Good Weekends
Bob Robertson • Noon til 6p.m.
CFAX 1070

Victoria Times

94th YEAR, No. 53 ★★ VICTORIA, BRITISH COLUMBIA, THURSDAY, AUGUST 11, 1977 15 CENTS DAILY, 30 CENTS SATURDAY

TEST A FIESTA AT PETER POLLEN FORD SALES

FOREST VANDALISM TAB IN B.C.: $1M

VANCOUVER (CP) — Vandals and thieves, who have carried off everything from 50 tons of railway track to kitchen sinks will cost the British Columbia forest industry $350,000 this year on Vancouver Island alone, industry spokesmen said Wednesday.

R. A. Shebbeare, logging manager for the Council of Forest Industries, said that the Vancouver Island figures suggest a province-wide vandalism toll of more than $1 million.

The estimates were included in a seven-company survey of vandalism conducted this spring by the council.

Vandalism and theft of equipment stored in remote logging areas are a fact of life that some industry executives want to control, Shebbeare said.

Bill McGhee, manager of forestry and engineering for Crown Zellerbach, said vandalism has increased noticeably since the industry opened its logging areas to the public.

"For example, we lose a lot of fuel from vehicles," he said. "Fire trucks were a particular problem, because we often station them in areas where there is no activity."

Companies tried hiding fuel supplies near the trucks, he said, but in an emergency, local crews often had trouble locating the cache.

McGhee said his firm also has lost thousands of dollars worth of chain saws, two-way radios, life jackets, fire extinguishers and first aid kits.

Thieves hit Crown Zellerbach's camp near Kitimat this spring and carried off everything, McGhee said, including wiring, plumbing, the doors and the kitchen sink.

The looters also staggered off with 50 tons of railway track valued at $9,000.

"The industry has just begun to look at the problem," McGhee said. "The next step to find a solution. If losses continue, we may have to take another look at our open-access policy."

$59 MILLION ART HEIST

MADRID (UPI) — Thieves stole religious objects and jewels said to be worth $59 million from the Oviedo Roman Catholic Cathedral Wednesday in what could be the largest art heist in history.

Officials could not immediately estimate the value of the haul, but a report by the national news agency Cifra put it at $59 million.

The robbery came only a few days after a newspaper story complained about the lack of security.

FLIGHTS STILL DELAYED

East Controllers Staging Go-Slow

Times News Service

Air traffic controllers were at work across Canada today but air traffic was hampered as controllers in Toronto and Montreal were not working at normal speed.

Jim Livingston, president of the Air Traffic Control Association, said in Ottawa he had called both the Toronto and Montreal locals today to urge them to return to a normal operation.

Wayne Berry, Toronto branch chairman of the Air Traffic Control Association, said that if controllers were causing delays it was a matter of individuals acting on their own.

"Needless to say, there is some frustration among individuals," he said. The 2,200 controllers across the country, who went on strike Sunday, were forced back to work Wednesday when Parliament passed emergency legislation.

A supervisor of air traffic controllers at Dorval Airport warned Wednesday that although the men are back at work: "I do not think their performance is up to the safety level."

Fred Ager said the attitude of his men may be a source of danger to air travellers.

"Personally I would not fly today because I just don't think it would be safe," said Ager.

In Toronto, an Air Canada spokesman said the airline cancelled eight flights this morning and was expecting more cancellations later in the day.

Michael De Widle said flights were being delayed up

See CONTROLLER Page 2

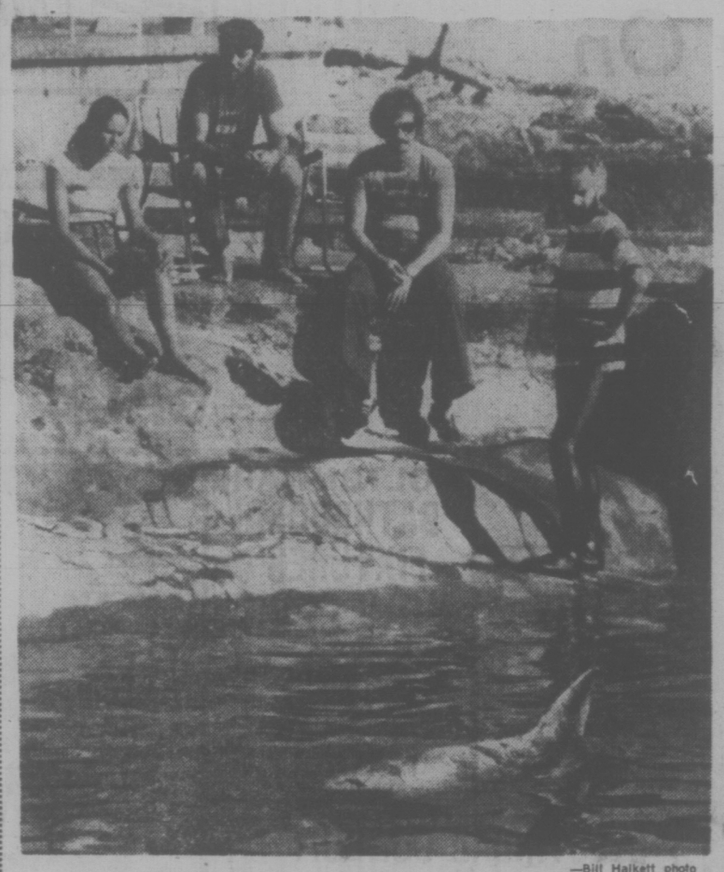

—Bill Halkett photo

Whale swims slowly as medical team stands guard

Shot by Power Rifle, Hopes Dim for Whale

By AL FORREST
Times Staff

An orphan killer whale calf arrived in Victoria today but marine biologists say the odds are only one in a hundred she will live.

She is being held in the Oak Bay Beach Hotel pool surrounded by a medical team organized by Bob Wright of Sealand.

Sealand manager Angus Matthews said the whale was apparently shot with a high powered rifle several weeks ago.

After the wound, she either became lost or was abandoned by the whale pod.

Sealand got permission from Fisheries Minister Romeo LeBlanc to capture her and try to save her life.

But the calf is so weak from a combination of the bullet wound, skin disease and subsequent injuries that marine biologists say the odds are stacked against her.

In fact, she elinically died at 7:30 a.m. today, 2½ hours after her arrival.

The calf sank to the bottom of the pool and when it became evident she was not coming back up, the medical team jumped into the pool and raised her.

She started breathing again but it was a full 20 minutes before she could lie in the water without sinking.

The whale is 10 feet long, very thin and weak and is referred to as the Orphan.

The medical team has smeared her with lanoline to stop skin infection, making her appear part-white in color.

The have also fed her vitamins and some herring.

Late this morning, they began injections of antibiotics and finally steroids, in a desperate measure to save her.

"We have played our last card," Matthews said. "The rest is up to her. She is a very brave creature. She has come so far but all we can do now is hope."

The rescue mission began after Menzies Bay residents saw the calf in only 10 feet of water. The contacted the fisheries biology department who advised them to try to feed her until medical help could be arranged.

She fed readily, becoming perhaps the first killer whale to do so in the wild, but didn't eat much.

"She was very tame right from the start and would swim right up to the boat. She would eat and even play and chase sticks. But she was always very weak," Matthews said.

"She became fascinated with boats and we were worried she might injure herself on a propeller. She would swim right under a boat."

All these things took place in the Menzies Bay area. On Tuesday the federal government granted a permit to capture her and by Wednesday night she was ready to travel.

The calf was loaded into a sling and covered with wet blankets during the trip from Menzies Bay to Victoria.

There was no place to keep her at Sealand but the Oak Bay Beach Hotel offered to make its pool available.

In the medical team are Alan Hoey, consulting veterinarian to Sealand, and Jay Hyman, a consulting veterinarian to the New York Aquarium. He was in the Campbell River area on a holiday and volunteered to join the team.

Son of Sam Charges Laid

NEW YORK (UPI) — David Berkowitz, a 24-year-old postal worker, was charged today as "Son of Sam," the psychopath who killed six persons in a year-long reign of terror and reportedly planned to go out "in a blaze of glory" with a wholesale slaughter at a discotheque.

He was tripped up as a result of a minor parking violation the night of the last killing.

Berkowitz was cornered outside his suburban Yonkers, N.Y., home at the wheel of his car.

In the car were a fully loaded .44-calibre revolver, the traffic ticket traced to him, and a submachine gun he reportedly planned to use to mow down dancers Wednesdax night at a Long Island discotheque.

Police said ballistics tests proved the .44-calibre revolver found under the driver's seat was used to kill at least two of Sam's female victims.

Berkowitz was rushed in a police motorcade to New York where he was interrogated for several hours and then booked on charges of murder, attempted murder and assault stemming from the latest killing July 31.

"Okay, you got me," said Berkowitz, when police closed the circle they had staked out around his suburban apartment building.

At a 15-minute arraignment proceeding in Brooklyn, Berkowitz was charged with second degree murder in the July 31 death of Stacy Moskowitz, and attempted murder and assault for the shooting of Robert Violante, 20.

Criminal Court Judge Richard Brown ordered Berkowitz held in maximum security without bail and remanded him to Kings County Hospital for psychiatric tests.

"It is my personal opinion that the defendant may be incapacitated mentally," Brown said. He urged that Berkowitz be isolated from other prisoners and watched continuously.

Wonder Drug Defeats Virus

Washington Post

WASHINGTON — A breakthrough in treating diseases caused by viruses was announced by medical scientists Wednesday — the first drug cures of a usually fatal form of viral encephalitis or brain inflammation.

The achievement was called "a major advance" by Dr. Richard Krause of the U.S. National Institute of Health, one that should lead to successful attacks on other viruses.

The many infectious diseases that attack people are mainly caused by two kinds of germs, bacteria and viruses. Most bacteria have been successfully attacked by antibiotics since the 1940s.

But viruses have remained stubbornly resistant to these or other drugs.

Virus-caused diseases include influenza and colds, smallpox, yellow fever, measles, German measles, hepatitis, tick fever, rabies and polio.

Some of these illnesses can be prevented by vaccines or be alleviated by various serums or treatments. But in almost all, antibiotics and other drugs have been ineffectual, and for many there is no treatment at all.

Wednesday's announcement could change that situation, doctors at NIH agreed.

"We're somewhat at the same level as when penicillin was introduced for bacterial diseases," Dr. Charles Alford Jr. of the University of Alabama said.

He helped direct a co-operative study at 15 medical centres in which a new drug called ara-A (for adenine arabinoside) cut herpes encephalitis mortality from a usual 70 per cent to a far lesser 28 per cent.

"This is exciting news," said Krause, director of NIH's National Institute of Allergy and Infectious Diseases, which organized and largely financed the effort.

"It is the first successful treatment of a serious and life-threatening virus disease," he reported.

BURN PATIENTS CHOSE TO DIE

BOSTON (AP) — People burned beyond hope are being asked at a Los Angeles hospital whether they want doctors to keep them alive with last-ditch methods or let them die quietly. Most choose to die.

For a few hours after their injury, even badly-burned patients feel little pain and can think clearly.

The program, started three years ago at the Los Angeles County-University of Southern California Medical Centre, is described in the current issue of the New England Journal of Medicine.

"We believe that people have a right to live and to die the way they want," said Shron Imbus, co-author of the report with other researchers at the hospital. "People have a right to make their own decisions and to know what's happening to them."

During the last two years, 24 severely burned adults who ranged in age from 19 to 90 were admitted to the hospital's burn centre. Doctors checked medical records and found that no one whose burns and age matched the victim's had ever survived.

When give a choice of treatment, all but three of them decided they wanted only basic care and pain medicine. All 24 later died.

In such cases, the centre's most experienced doctor tells the patient of his condition. No family members are allowed in the room.

"The very frequent question 'Am I going to die?' is answere truthfully by the statement, 'We cannot predict the future. We can only say that, to our knowledge, no one in the past of your age and with your size of burn has ever survived this injury, with or without maximal treatment'." the researchers wrote.

Once the decision is made to die without a struggle, the patients become peaceful, the researchers said. "They then try to live their lives completely and fully to the end, saying things that they must say to those important to them, making proper plans, preparations and apologies."

NEWS BRIEFS

Western Winners

WINNIPEG (CP) — Five numbers worth $100,000 each were drawn Wednesday night in the Western Express lottery. The winning numbers for $100,000 were 21494 in Series 18, 10967 in Series 13, 31991 in Series 12, 78755 in Series 4 and 68114 in Series 25.

Gold for B.C.

ST. JOHN'S, Nfld. — While many of the athletes at the third Canada Summers Games were being blown about by strong winds, B.C. athletes found time to win three gold medals and one Victoria runner a silver Wednesday. (See story on page 10.)

Boyle to Quit

OTTAWA (CP) — Harry Boyle has told Prime Minister Trudeau he is resigning as chairman of the Canadian Radio-Television and Telecommunications Commission effective Sept. 16.

Dollar Inches Up

MONTREAL (CP) — The Canadian dollar inched upward Wednesday after dipping to a new eight-year low earlier in the day. A Royal Bank official said a wave of buying by the International Monetary Market — a foreign exchange market in Chicago — sent the dollar up to 92.96 U.S. cents at the close of trading.

Heatwave Shuts Oak Bay Parks

By ROGER STONEBANKS
Times Staff

Public access to four Oak Bay parks was closed today as Victoria continued to swelter in the 26-day heatwave.

Campfires have been banned along the coast of Vancouver Island and throughout southwest British Columbia by the B.C. Forest Service.

Even some male members of the legislature, who are expected to wear jackets, broke with tradition Wednesday and carried on business in shirt sleeves.

The official airport temperature hit 32 degrees (89.6 Fahrenheit) Wednesday but unofficial downtown recorders put the temperature in the mid-30s.

Victoria wasn't the hottest place in B.C. — Lytton won that one at 37. And we weren't the hottest spot on the Island — Port Alberni took that with 35 degrees.

But Victoria was hotter than Hong Kong (29), Madrid, Malta, Tel Aviv and Tunis (31) and Taipei (30).

We were as hot as New Delhi but not as hot as Cairo (33), Athens (34) and Tehran (36).

Wednesday's high also didn't break the record for August. That was set at 34.4 degrees Aug. 9, 1960. Victoria's all-time high temperature is 36.1 degrees, set July 16, 1941.

Victoria has had a July (1958) and an August (1916) without any rain. The last rain to fall in the current heatwave was July 16.

The five-day forecast is for more hot and sunny weather but the high temperature today was predicted to be a bit lower than Wednesday, at between 26 and 30 degrees.

Oak Bay announced a ban on all burning, including in-

See OAK BAY Page 2

★

FROST TOUCHES ALBERTA

EDMONTON (CP) — Touches of frost were reported in the Edmonton area Tuesday night as temperatures dipped to unseasonable lows throughout most of Alberta.

Two market gardens less than 15 miles north of Edmonton reported frost damage to vegetables overnight.

Don Bentley, Environment Canada forecaster at Edmonton International Airport, said reports of frost were also received this morning from an area just east of the city — although the overnight airport temperature was listed at two degrees, and in Edmonton, five degrees.

At Coronation, 125 miles southeast of Edmonton, a record low of zero was recorded, breaking the previous record set in 1952, he said.

WEATHER

Tonight: Clear
Friday: Sunny

INDEX

Classified 386-2121
News 382-3131

	Page
Births	23
Classified	23-34
Comics	22
Deaths	24
Entertainment	14
Family	18-20
Finance	6, 7
Gardening	24
Sports	10-12

Labor Dispute Lost Time in B.C. Drops 84%

By MIKE HUGHES
Times Staff

There was an 84 per cent reduction in the time lost due to labor disputes during the first six months of this record collective bargaining year in B.C. compared to the same period last year.

Labor department statistics reveal there were only 70,739 man-days lost this year compared to 446,026 in 1976 and 466,487 in 1975.

A department spokesman said this year's picture is even brighter when it's considered that 13,000 of the man-days involved employees in federal jurisdictions, like the post office workers and B.C. Telephone Co. employees.

Although there are still six months to go and some major contracts yet to be hammered out, the statistics surprised those in the labor relations field in light of the number of agreements expiring this year.

At the start of the year, there were 47 agreements covering 279,223 employees up for renewal.

Have fire-breathing negotiators on both sides of the bargaining table turning into a bunch of softies?

Interviews with labor and management spokesmen indicate the explanation lies not so much in a mellowing on the part of those doing the bargaining, but in the impact of federal anti-inflation guidelines and current economic conditions.

Len Guy, secretary-treasurer of the B.C. Federation of Labor, said with the Anti-Inflation Board guidelines there is no need for industrial action unless employers try to hold employees to something less than AIB minimums.

As long as the controls are on, he said, strikes will be reduced but the danger is that when restraints are lifted, workers will press for catch-up wage increases.

Bill Hamilton, president of the Employers' Council of B.C., agrees that the AIB has been "a potent force" in keeping strikes and lockouts to a minimum but suggests there are other factors like the current shaky economic climate and what he feels is a growing "economic awareness" by British Columbians.

By that, he said, the means people in B.C. are beginning to realize that the province's ability to export its products depends on the price of the goods — and an important factor in pricing is the cost of labor.

"I'm quite confident that several of our more significant labor leaders are very keenly aware of the economic position we are in," Hamilton said.

See LABOR page 16

Forgive and Forget, Queen Urges

BELFAST (AP) — Queen Elizabeth appealed to feuding Protestants and Roman Catholics in Northern Ireland today to "forgive and forget" and end eight years of sectarian bloodshed.

In a short speech at the New University of Ulster at Coleraine, north of Belfast, the Queen said there are hopeful signs of reconciliation.

"Those with different beliefs and aspirations understand that if this community is to survive and prosper they must live and work together in friendship and forgiveness," she said.

"There is no place here for old fears and attitudes born of history; no place for blame for what is past."

Irish Republican Army (IRA) guerrillas warned earlier they had "breached security" at the university and hinted they had planted a bomb there.

But the Queen refused to cancel her eight-hour visit to the heavily guarded university. Troops searched the campus but found no bombs, and no terrorist action had been reported by mid-afternoon.

Elsewhere, police reported a bomb exploded in a gasoline station in West Belfast and started a fire, but no casualties were reported.

The Queen said she had met with security chiefs, government officials and people from both Protestant and Catholic ghettos during her visit and commented:

"I have sensed a common bond and a shared hope for the future. People everywhere recognize that violence is senseless and wrong and that they do not want it. Their message is that it must stop. And that is my prayer too."

The Queen looked nervous as she stepped from the red, twin-engined Wessex helicopter onto the lawns at the 300-acre university site. But she soon smiled as more than 1,800 children cheered her.

Sharpshooters manned rooftops, helicopters buzzed over the surrounding countryside and army patrols combed the brushland around the university.

The Queen, accompanied by Prince Philip, arrived in Northern Ireland early Wednesday and were scheduled to sail for western Scotland tonight.

August Sale

CONTINUES . . .

CHOOSE FROM 3 SELECTED GROUPS OF FABRICS . . . SAVE $100

CHESTERFIELD and CHAIR Group 1—Material and Labour 399.95

CHESTERFIELD and CHAIR Group 2—Material and Labour 499.95

CHESTERFIELD and CHAIR Group 3—Material and Labour 599.95

SIMILAR SAVINGS ON ALL FURNITURE REUPHOLSTERING
- Loose-cushioned, Colonial and tufted styles slightly higher
- Price based on 20-yard fabric requirement.
- Repairs to furniture extra

No charge for pickup and delivery in Greater Victoria area.
BUDGET TERMS.

Tillicum FURNITURE

2612 SOOKE ROAD Near Jacklin Rd. in Glen Lake 478-0522

8-11

Oak Bay Parks Closed

Continued from Page 1

cinerators, open fires and beach fires.

"People can still use barbecues but should be careful," said a fire department spokesman.

The public has been ordered not to enter Uplands Park, the wooded areas of Henderson Park, Anderson Hill Park and Walbran Park.

The University of Victoria has posted signs along its wooded property at Cedar Hill Cross Road prohibiting access.

Saanich and the Capital Regional District took steps earlier to close wooded areas and parks, including Mount Douglas mountain, Bear Hill, Durrance Lake, Elk-Beaver lakes (except swimming areas), south end of Prospect Lake (wooded area) and East Sooke Park (except beaches).

The B.C. Forest Service campfire ban covers the eastern side of the Island south of Adam River near Kelsey Bay; from the U.S. border north to Jackass Mountain on Highway 1, east along Highway 3 to the western boundary of Manning Park, and the Lower Mainland coast as far north as the Knight Inlet watershed.

Campfires are still permitted on the west coast of the Island north of Port Renfrew, on the east coast north of Adam River and in the area lying west of the drainage of Knight Inlet.

The suspension does not include provincial parks, picnic grounds or commercial camping grounds under supervision.

In the legislature, several opposition members and one government backbencher took a cue from Conservative leader Scott Wallace and took off their jackets to try to beat the heat.

A traditional unwritten rule is that male members must wear a tie and jacket while sitting in the house.

The Social Credit government refused June 13 to relax the rules of decorum but Speaker Ed Smith said in an interview Wednesday that agreement had been reached that members could dress at their option during the rare summer session.

THE OUTCASTS by Ben Wicks

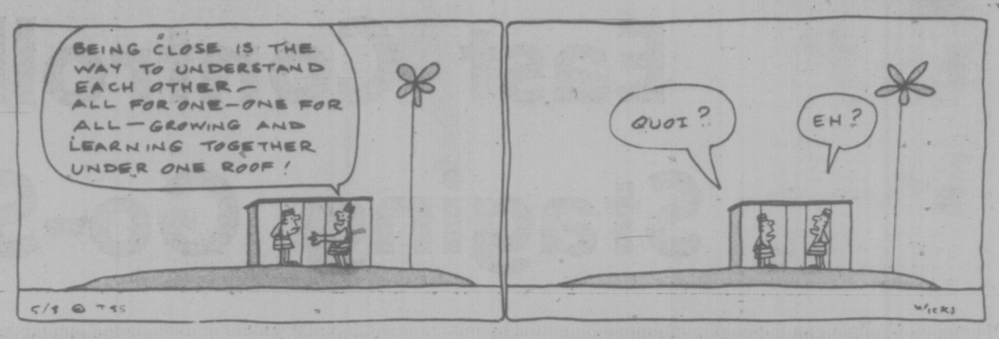

Controller Go-Slow On

Continued from Page 1

to 90 minutes because of the time separation imposed by controllers between flights. Delays were also occurring in Montreal.

Donald Maclachlan, superintendent of control operations for the Toronto airport, said a full staff of controllers was on duty but that controllers were not working to their full capacity.

An Air Canada spokesman in Victoria said West Coast airports are not part of any such slowdown.

"Everything is normal on the Coast," he said.

The spokesman said there could be some delays in flights to Vancouver and Victoria as a result of the slowdowns at eastern airports.

However, details of what flights would be affected were not available this morning.

Meanwhile, a leader of the country's largest rail workers union said Wednesday imposition of a wage settlement on air traffic controllers makes it almost impossible for the labor movement to co-operate with government after the federal wage and price control program is lifted.

Controllers in Toronto and Montreal would have benefitted most from new job classifications rejected by Parliament in ordering the men back to work Wednesday, Livingston said, adding the controllers had been underclassified for five years.

"We warned the ministry of transport that the reaction from Montreal and Toronto would be extremely strong," he said.

"The controllers are reacting the only way they know how, I suppose.

"Over the next day or two they are going to get some of these frustrations out of their system."

Livingston said the controllers were not slowing their work rate but were applying rigidly the rules and regulations governing their actions.

For example, whereas under normal conditions a controller might arrange with another control centre to permit a pilot to safely eliminate a portion of his takeoff plan, today a controller might not make that effort.

This would mean that planes taking off would have to circle and climb more than usual, Livingston said.

Angus C. Morrison, president of the Air Transport Association of Canada in Montreal, called on the federal government to ensure that the order ending the strike would be enforced immediately and appealed to controllers to cease their delaying tactics.

"The continuing inconvenience to the public and the financial effects on air carriers are becoming intolerable," Morrison said in a statement.

Richard Gingerich, national secretary-treasurer of the Canadian Brotherhood of Railway, Transport and General Workers, said the "blatantly anti-labor" treatment of controllers had set a "dangerous and frightening precedent."

"A government that can mistreat one group of workers like this will have no qualms about crushing other unions," he said.

"And it won't stop with workers in the so-called essential services. If they are denied the right to strike, it won't be long before the same restrictive legislation is extended to all unionized workers."

Gingerich's remarks echoed those made earlier in the week by other labor leaders including Joe Morris, president of the 2.3-million member Canadian Labor Congress.

The labor leaders criticized the government for using the back-to-work legislation to impose the last wage offer made to the controllers by the government.

Previous legislation has created compulsory arbitration to settle the wage package.

In a related development, work slowdown by air traffic assistants will cause delays at London's Heathrow Airport from midnight tonight, a spokesman for the British Civil Aviation Authority said.

The assistants and teleprinter operators are supporting a pay claim. Their refusal to operate a computer which works out flight plans might disrupt the heavy vacation traffic at this time of the year.

TOURIST ALERT

The following persons are requested to contact the nearest detachment of the RCMP for an urgent personal message: Bill Allison of Greenwood; Harry Brantnall of Prince George; Barry Caleval of Regina; Roy and Lil Chick of Telkwa; James Edward Comber of Bayview, New South Wales, Australia; Mr. and Mrs. Robert Jarvis of Alzea Lake; Rose Johnston of Edmonton; Lil Jones of Edmonton; Leslie Palmer of Surrey; R. E. Slevin of Calgary.

Lacrosse Brawling Crackdown

Commissioner Roy Burton of the Western Lacrosse Association has cracked down on players involved in a brawl in a playoff game between Vancouver Burrards and New Westminster Salmonbellies at Kerrisdale Tuesday night.

Burton suspended Ward Sanderson of the Burrards and Al Lewthwaite of the Salmonbellies indefinitely pending a further investigation of the incident.

Burton, who was not at the game, says he wants a full report before making a final decision. Meanwhile, Sanderson and Lewthwaite will not play in the game between Burrards and Salmonbellies in New Westminster tonight.

"I think you can rest assured there will be further suspensions," he said.

Burton also suspended five other players for their part in the brawl.

Bob Holmes and Bryan Ansley of Burrards and Dave Wilfong and Bill Mosdell of Salmonbellies have each been suspended one game while Ed Goss of the Salmonbellies has drawn a three-game suspension for being the third man to enter a fight.

Observers at the game said Sanderson was on his way to the penalty box after being called for an infraction when he two-handed Wilfong across the head from behind with his stick. Lewthwaite charged off the bench after Sanderson and both benches then emptied.

Burton said he will make his final decision before Saturday.

Earlier this season, Sanderson and Holmes were suspended for three games each for their part in a post-game brawl with Victoria Shamrocks at Kerrisdale. Ken King and Gerry Cadwallader of the Shamrocks also received three-game suspensions at that time.

the weather

Sunny warm weather will persist for the next few days over most of B.C. Night and early morning fog will occur along the west coast of Vancouver Island and on the North Coast while isolated showers are predicted over the eastern Interior late today and again on Friday.

ENVIRONMENT CANADA WEATHER OFFICE 10 A.M. FORECASTS
Valid Until Midnight Friday

Greater Victoria: Friday, mainly sunny. Very warm. Highs around 26. Lows tonight near 10 to 12.

Lower Mainland, East Vancouver Island: Friday, sunny and very warm. Highs near 26, except around 30 inland. Lows tonight around 14.

North and West Vancouver Island: Friday, mostly sunny. Night and morning fog patches near the coast. Highs 20 to 25, except 30 to 35 inland. Lows tonight 10 to 12.

TEMPERATURES

Yesterday	Max.	Min.	Prep.
Victoria	29	14	—
Normal	20	11	—
One Year Ago			
Victoria	17	10	—
Across Canada			
Prince Rupert	23	10	—
Prince George	27	12	—
Terrace	21	14	—
Port Hardy	22	9	—
Tofino	23	11	—
Comox	32	16	—
Vancouver	28	18	—
Kamloops	32	15	—
Cranbrook	27	10	—
Williams Lake	27	10	—
Fort Nelson	28	10	—
Peace River	28	12	—
Edmonton	21	9	—
Jasper	27	9	—
Banff	24	5	—
Calgary	22	10	—
Lethbridge	23	8	—
Medicine Hat	24	9	—
N. Battleford	19	7	—
Saskatoon	19	6	—
Swift Current	20	7	—
Prince Albert	18	8	—
Moose Jaw	19	7	—
Regina	17	4	—
Yorkton	15	5	0.6
Thompson	12	1	4.7
Brandon	16	1	—
Winnipeg	15	6	2.8
Tha Pas	13	6	—
Kenora	14	8	—
Thunder Bay	28	8	—
Toronto	27	18	3.2
Ottawa	17	14	0.4
Quebec	20	15	0.2
Halifax	26	14	1.0
Charlottetown	25	15	—
Fredericton	25	13	—
St. John's	20	10	—
Whitehorse	26	15	—
Yellowknife	18	7	—
Churchill	12	5	—
Inuvik	15	4	—
United States			
Seattle	25	18	—
Spokane	31	13	—
Portland	32	29	—
San Francisco	21	13	—
Los Angeles	22	17	—
Las Vegas	42	27	—
Phoenix	39	29	—
New York	28	24	—
Miami	31	25	—

World temperatures: Amsterdam 22, 12; Athens 35, 24; Bangkok 32, 27; Beirut 33, 23; Berlin 15, 15; Brussels 21, 10; Buenos Aires 14, 12; Copenhagen 22, 14; Frankfurt 22, 11; Gendva 23, 12; Helsinki 21, 13; Hong Kong 32, 28; Johannesburg 20, 5; Kiev 26, 14; Lisbon 28, 16; London 23, 15; Madrid 34, 17; Manila 33, 25; Moscow 21, 11; Oslo 23, 15; Paris 23, 13; Rio 25, 16; Rome 28, 18; Sao Paulo 23, 15; Seoul 30, 21; Singapore 32, 22; Stockholm 19, 14; Taipei 34, 26; Tehran 37, 26; Tel Aviv 29, 23; Tokyo 26, 20.

CITY'S WEATHER RECORD

Sunshine, Aug.	140.8 hrs.
Last Aug.	42.5 hrs.
Normal (30 Years)	99.2 hrs.
Sunshine, 1977	1595.1 hrs.
Last Year	1437.2 hrs.
Normal (30 Years)	1514.1 hrs.
Precipitation, Aug.	— mm
Last Aug.	1.1 mm
Normal (30 Years)	4.8 mm
Precipitation, 1977	198.1 mm
Last Year	384.3 mm
Normal (30 Years)	330.2 mm

Sunrise, Sunset Friday
(Pacific Daylight Time)
Sunrise 6:03 Sunset 20:33

TIDES AT VICTORIA
(Tides listed are Pacific Standard Time)

	Time	Ht.	Time	Ht.	Time	Ht.	Time	Ht.
	H.M.	Ft.	H.M.	Ft.	H.M.	Ft.	H.M.	Ft.
11	06.50	7.5	16.25	7.4	17.50	7.3	23.10	8.2
12	07.30	7.4	16.20	7.4	18.45	7.1		
13	00.00	8.2	08.05	7.3	16.40	7.4	19.50	6.8
14	00.55	8.3	08.30	7.3	16.25	7.4	20.30	6.5
15	01.55	8.2	09.15	7.5	16.20	7.5	21.10	6.1
16	02.45	7.9	09.40	7.8	16.35	7.6	22.05	5.6

TIDES AT SOOKE

	Time	Ht.	Time	Ht.	Time	Ht.	Time	Ht.
	H.M.	Ft.	H.M.	Ft.	H.M.	Ft.	H.M.	Ft.
11	06.25	3.2	13.20	7.6	15.15	7.5	22.25	9.3
12	06.55	3.0	13.55	7.8	17.05	7.4	23.20	9.5
13	07.35	3.0	14.10	8.0	18.30	7.2		
14	00.30	9.7	08.05	3.0	14.40	8.1	19.30	6.9
15	00.55	9.7	08.30	3.1	15.00	8.3	20.15	6.5
16	01.30	9.5	09.10	3.3	15.20	8.4	21.00	6.1

TIDES AT FULFORD HARBOUR

	Time	Ht.	Time	Ht.	Time	Ht.	Time	Ht.
	H.M.	Ft.	H.M.	Ft.	H.M.	Ft.	H.M.	Ft.
11	00.30	9.4	08.20	3.1	16.30	10.0	21.00	8.6
12	01.30	9.5	08.55	2.9	17.05	10.1	21.40	8.3
13	07.30	9.6	09.30	2.7	17.20	10.2	22.20	8.0
14	03.05	9.7	10.15	2.7	17.45	10.2	22.50	7.6
15	03.50	9.6	10.45	2.8	18.10	10.2	23.35	7.0
16	04.50	9.5	11.25	3.2	18.30	10.1		

IWA Gets Anti-Bias Grant

OTTAWA (TNS) — The International Woodworkers of America regional council in Vancouver has received a $30,000 grant from the department of the Secretary of State to help combat racial discrimination.

The money will be used by the IWA to hire a minority groups relations officer whose main duties will include setting up an education program dealing with human and civil rights. The officer will act as a troubleshooter in all situations where union members' civil or human rights appear to have been violated.

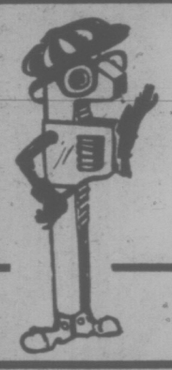

PETER PATES FALL CLEAR-OUT
BUYER'S BONANZA SALE

PLUMBING BRASS
For the kitchen, bathroom and laundry room—in all the following brands: BRADLEY — CRANE — WALTEC
NOW LESS 20%
IN STOCK MATERIAL ONLY

COLTONWARE BATHROOM FIXTURES NOW LESS 30%
IN STOCK MATERIAL ONLY
Some of the colours in stock: Pink, Black, Brown, Citrus Yellow

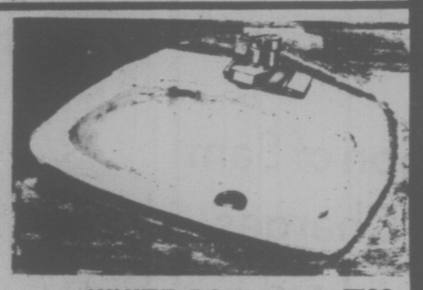

WHITE BOW PLASTIC LAVS 7.99
Not exactly as illustrated.

ELECTRICAL CONDUIT
NOW LESS 15%
IN: PVC, EMT AND RIGID

FULLER ELECTRICAL TOOLS NOW LESS 15%
In Stock Material Only

ELECTRICAL LIGHTING FIXUTRES NOW LESS 15%
In Stock Material Only

SHOWERLUX THREE SECTIONAL TUB AND SHOWER ENCLOSURES
NOW LESS 20%
ON STOCK MATERIAL ONLY

ELECTRICAL CONTRACTORS . . CAN YOU BUY THIS GOOD?

	PRICE PER 100
3/8" BOX CONNECTORS STR.	12.00
3/8" BOX CONNECTORS RIGHT ANGLE	22.44
1/2" EMT SET SCREW CONNECTORS	9.44
3/4" EMT SET SCREW CONNECTORS	13.00
1/2" EMT SET SCREW COUPLINGS	11.69
3/4" EMT SET SCREW COUPLINGS	16.06
1/2" LOCKNUTS	3.31
3/4" LOCKNUTS	3.74

ABOVE SOLD IN QUANTITIES OF 100 ONLY

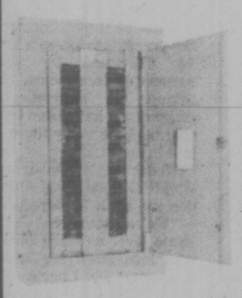

SBL 24 I.T.E. 100 AMP 24 CIR. COMBINATION SERVICE PANEL LESS MAIN BREAKER
NOW ONLY 15.88

14/2 NMD-7 HOUSE WIRE
15 AMP Rated 250' Coil
20.50

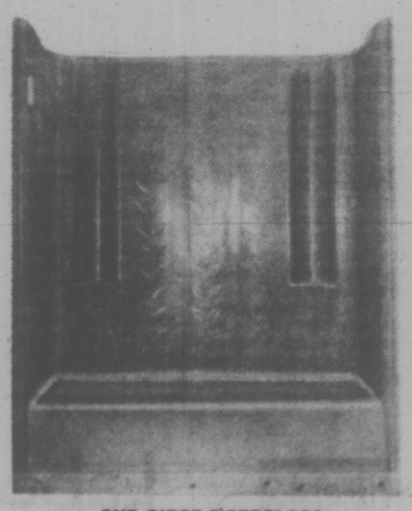

ONE-PIECE FIBERGLASS TUB ENCLOSURE
In avocado green—made by Valley Fiberbath
ONLY ONE IN STOCK
$175

PRICES EFFECTIVE 'TIL AUG. 31
Shop Thurs. 8:30 to 5:30
Fri. 8:30 to 9 p.m., Sat. 8:30 to 5 p.m.
QUALITY AT EVERYDAY LOW PRICES
CLOSED WEDNESDAYS

PATES SUPPLY LTD.
WAREHOUSE STORE
3396 DOUGLAS VICTORIA 388-6313

REYNOLDS TAKES RADIO JOB

OTTAWA (CP) — Progressive Conservative MP John Reynolds (Burnaby-Richmond-Delta) said Wednesday he has resigned his Commons seat, effective Sept. 5, to become a talk-show host for Vancouver radio station CJOR.

Reynolds, 35, said in an interview that he is leaving politics to take a better paying job and to be closer to his family. He has five children.

Reynolds said he received an offer he could not refuse adding that "the pay is a lot more than I am making now."

He recently criticized the low salaries of MPs, saying a man with a wife and five children could not maintain two homes on that income. MPs currently earn a basic annual salary of $26,300 plus a tax-free living allowance of $10,600.

Panama Control By 2000

PANAMA CITY (WP) — The United States and Panama agreed Wednesday on a treaty that would grant Panama control over the Panama Canal and the Canal Zone by the year 2000 but also give the United States the right to defend the waterway indefinitely.

Although details were not available the agreement would, if ratified by the U.S. Senate, put an end to 73 years of U.S. control over a Panamanian enclave.

Head American negotiator Ellsworth Bunker announced that he and Sol Linowitz, the other American negotiator, would fly to Washington today and meet immediately with President Carter.

For Carter, the new treaty could mean a cementing of his relations with Latin America.

For Panama leader Gen. Omar Torrijos, the long-awaited agreement should bring a needed boost to his popularity among Panamanians, whose attention in recent years has veered from the canal issue to a serious economic crisis at home.

But both leaders face tough battles to insure the ratification of the new treaty — by a two-thirds majority in the U.S. Senate and by overwhelming majority in a plebiscite later this summer by the Panamanian people.

Dempster Pipe May Hit Environment Hard: Report

VANCOUVER (CP) — Construction of a natural gas pipeline along the Arctic's Dempster highway could cause extensive, long-term environmental damage, according to a consultant's report released Wednesday.

The report, commissioned by the federal government to study the impact of the highway's construction, has never been previously released to the public although a copy was sent to the Berger commission studying construction of a Mackenzie Valley pipeline.

The National Energy Board has recommended that the Dempster corridor, which connects the Alaska highway in the Yukon with Inuvik in the Northwest Territories, be considered as a pipeline route to link Mackenzie delta reserves with the proposed Alaska highway pipeline.

William Koropatnick, regional director of the public works department which commissioned the report, released the report to reporters Wednesday.

Although not commissioned to deal specifically with the impact of pipeline construction, the report warns that any further development could cause long-term environmental damage.

It states that little is known about the fish resources of the area, that two big caribou herds might be detoured by the highway away from their natural migration routes, and that early highway construction work was of very poor quality.

The report was prepared by Schultz International Ltd. of Vancouver in September, 1972.

The report states that "unusual stability problems" arise from slides seen on many slopes and from the "wasting of massive ground ice where it is exposed in road cuts," and warns that the thawing of ground ice "will lead to spectacular settlement."

Construction of the 456-mile highway has suffered many stops and starts since work began in 1959. When the report was written in 1972, the road was 60 per cent finished and completion was expected in 1974. This deadline was not met and construction is still continuing, with 14 miles yet to be completed.

The report says that almost the entire length of the highway is in an area of continuous permafrost (permanently frozen ground) except for rivers and lakes.

According to the report, the highway has caused a "rather large impact on visual values" because of highly visible borrow pits, protruding metal culverts, destruction of tundra vegetation, piles of slash, noise and dirt.

It claims that little has been done to hide this construction mess, even though the Dempster "offers some of the most unique and highest quality viewing in North America."

The report states that at the time of writing "it's doubtful if there is sufficient land-use management" and it's "questionable whether there is adequate fire prevention and supression."

"The existing laws do not prevent disorganized land settlement along the highway. Presently, no formal land use planning is being undertaken to determine long-range orderly highway roadside development."

The report warns that use of the highway and adjacent areas by all kinds of people from maintenance crews and hunters to tourists and land developers will have a "very long-term and damaging effect" on the environment.

It says that the "continuous presence of people in the Arctic" will cause the greatest impact on wildlife.

The report concludes with a long list of recommendations to minimize the damage of construction work and suggests that 13 more studies, covering subjects as varied as archeology and falcon nests, be carried out.

The report says that the Porcupine and Forty-Mile caribou herds, with a total population of 120,000 to 200,000, cross the highway on their northward spring and southward fall migrations.

"There is some concern that the highway may detour caribou migrations but at the present time the effect of the highway is unknown. Caribou may avoid the highway or they may use it as a migration route. Caribou currently travel on long stretches of the highway in the Ogilvie Mountains and it is likely they will do the same in the Richardson Mountains."

Peregrine and gyr falcons are the only rare and endangered species in the area and the report warns that those nesting close to construction would probably abandon their nests for some time.

It warns that construction can result in siltation of streams, causing the suffocation of fish eggs and possible destruction of spawning grounds or fry rearing areas.

VOLVO 244 DL

INTERMEDIATES "BEST BUY*"
*ACCORDING TO CONSUMER GUIDE MAGAZINE
RATING OF 1977 AUTOMOBILES (MAY 1977)

DON'T BUY ANY CAR UNTIL YOU HAVE CHECKED FOR YOUR "BEST BUY"
AT McCALLUM MOTORS LTD.
1101 YATES ST. 382-6122

In respect to the memory of the late

DAVID TALBOT BURR

the offices of

DAVID BURR LTD.
655 Fort St., Victoria, B.C.
will be closed from 12 noon
FRIDAY, AUGUST 12, 1977

BACARDI RUM(S) PRODUCED BY SPECIAL AUTHORITY AND UNDER THE SUPERVISION OF BACARDI AND COMPANY LIMITED
BACARDI AND BAT DEVICE ARE REGISTERED TRADEMARKS OF BACARDI & COMPANY LIMITED. BOTTLED BY FBM DISTILLERY CO. LTD., CANADA.

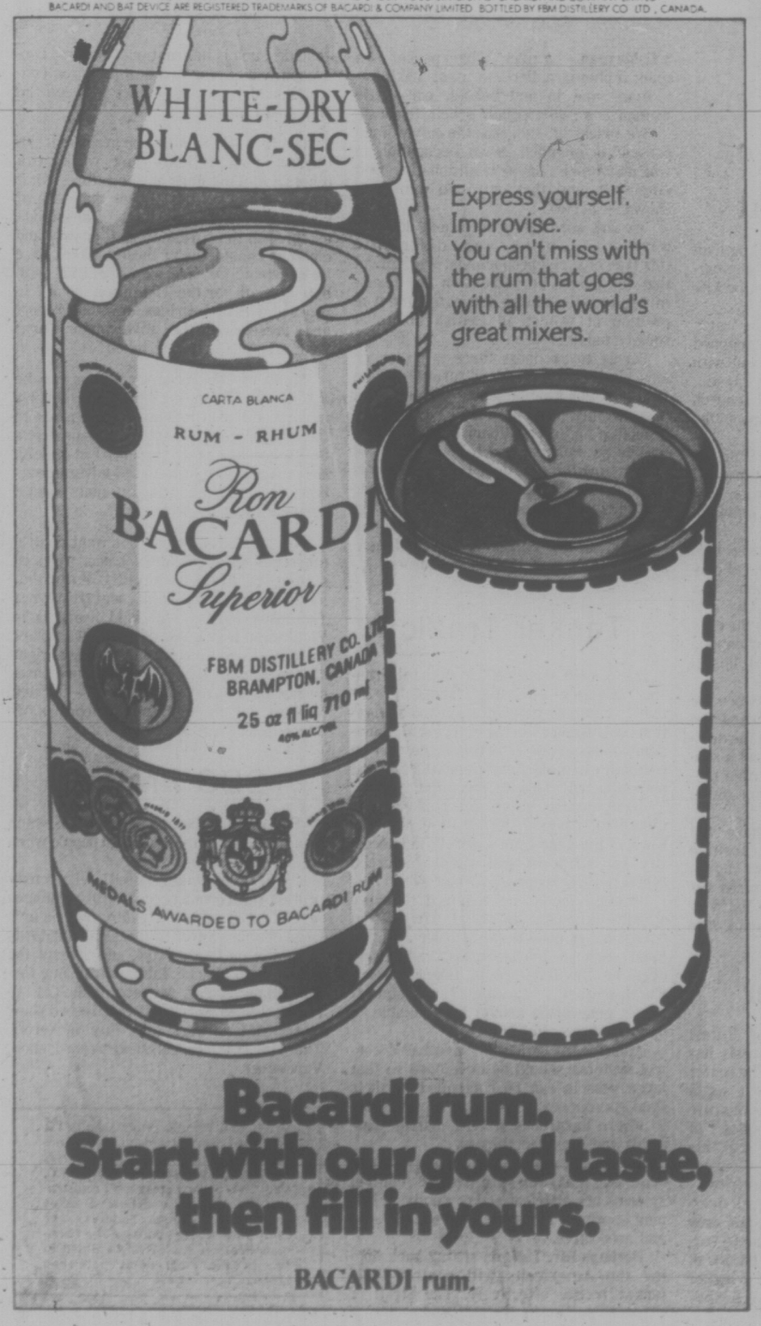

Express yourself. Improvise. You can't miss with the rum that goes with all the world's great mixers.

Bacardi rum. Start with our good taste, then fill in yours.

BACARDI rum.

House of Stein

EDS SPEAKER SYSTEM

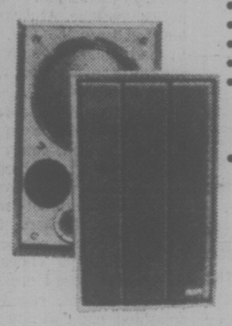

- 12" Woofer
- 5" Midrange
- 3" Tweeter
- 60 W. RMS
- 5 - Year Parts and Labour Warranty
- Model 660

NOW ONLY 59.88

SANSUI RECEIVER
MODEL 881

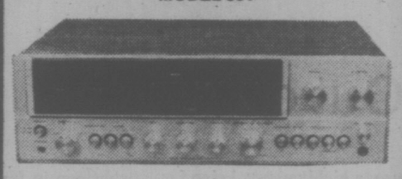

The Sansui 881 offers the ultimate in receiver design and technology. With 63 watts RMS per channel and T.H.D. of only 0.3%. This receiver also boasts the finest FM section in the industry. 5-year warranty.

NOW ONLY 449.88

BELT-DRIVE TURNTABLE

The EDS 15S belt-drive semi-automatic turntable with damped cueing, auto shut off, hinged cover, walnut base and Jelco magnetic cartridge. 2-yr. warranty.

NOW ONLY 99.88

A LOW PRICED, HIGH QUALITY SYSTEM

- SANSUI 221 AM/FM STEREO RECEIVER
- SANSUI SR222 BELT-DRIVE TURNTABLE
- EDS 330 2 WAY PHASE INVERSION SPEAKERS
- EMPIRE 1000 ED MAGNETIC ELIPTICAL CARTRIDGE
- 5-YEAR FACTORY WARRANTY ON ENTIRE SYSTEM

NOW ONLY 299.88

QUALITY DOESN'T HAVE TO BE EXPENSIVE

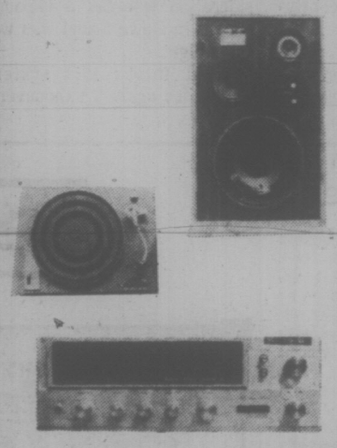

- Sansui 551 Stereo Receiver
- Prolinear Stage 60 3-Way Air Suspension Speaker
- Sansui SR222 Belt-Drive Semi-Automatic Turntable
- Empire 1000 ED Cartridge

NOW ONLY 599.88

AKAI REEL-TO-REEL TAPE DECK

AKAI 4000DS MK. II BL features 3 heads, S.O.S. mike mixing, tape EQ, 30-23000 HZ frequency response. An excellent choice for the amateur musician and for dubbing records.

NOW ONLY 329.00

AKAI FRONT LOAD CASSETTE

The AKAI CS705D BL features Dolby noise reduction, tape bias, auto shut off, limiter, peak indicator and a 2-year warranty.

ONLY 259.88

DISC WASHER

THE BEST RECORD CLEANER MADE

15.88

MEMOREX C-90 CASSETTE TAPE

Two C-90 Tapes

5.49

EMPIRE CARTRIDGE

EMPIRE 2000 E III

One of the best stereo cartridges available today.

NOW ONLY 49.88

SANSUI HEADPHONES

MODEL SS-35 STEREO MONITOR HEADPHONES

NOW ONLY 49.88

House of Stein

721 Yates St.

386-2935

Victoria Times

THURSDAY, AUGUST 11, 1977

GORDON BELL, Managing Editor — STUART UNDERHILL, Publisher — BARBARA McLINTOCK, Editor

Balkanization of the Law

Changes to the liquor laws brought in last week by Consumer and Corporate Affairs Minister Rafe Mair are a mixed bag, but in one area — granting local governments censorship powers over entertainment in licensed premises — the province is passing the buck.

Hotel owners, restaurateurs and prospective publicans know only too well the intricacies of British Columbia's liquor laws, the wide latitude given liquor inspectors in interpreting their observance, the nest of forms and regulations and requirements.

We haven't yet achieved a civilized liquor act, perhaps because we aren't yet a civilized province, but this particular change in the law to suit the Mrs. Grundys and bluenoses lurking on every municipal council is regressive.

Liquor licensees have enough headaches just dealing with one authority in Victoria. If this change is enacted, they will have to satisfy their local municipality as well on the matter of entertainment.

Supposedly this new section of the liquor laws was in response to complaints by various municipalities in the province about allegedly lewd and obscene performances in beer parlors by nude dancers and strippers. The problem does not seem to be one that requires the serious measure of granting veto power to municipalities, allowing them to restrict or prohibit any or all entertainment in an establishment even though the proprietor's liquor licence provides for entertainment.

Municipal or regional district censorship may be directed against nudity on stage in the pubs today. Tomorrow, who knows what some tinpot caesar may object to under the heading of entertainment? Political satire? Comedy directed against some colleague on council?

There is no urgent need to put this large bludgeon into the eager and willing hands of several thousand aldermen and regional directors. In the past we've seen a mayor of Vancouver urge that the War Measures Act be used against "hippies." A Victoria alderman last year fulminated for lack of a weapon to use against the Harlem Globetrotters basketball team for its supposed homosexual overtones.

This kind of thing has to pass the Campbell-McKitka test. What would a chief magistrate like former Vancouver mayor Tom Campbell, or present Surrey mayor Ed McKitka, both zany individuals who have carried on outrageous vendettas, do with a tool like this?

If something is alleged to be obscene, there is recourse in the law. The law which applies in all of Canada. The B.C. government should not allow a regional balkanization of provincial liquor laws that would see a hundred different interpretations of what is obscene.

A Fish Out of Water

With all the serious problems besetting Greater Victoria these days, which one do you think is worrying Esquimalt MLA Lyle Kahl? The future of Victoria as a port after the disastrous dock fire of Monday night? The high rate of unemployment, now being compounded as loggers are laid off because of high forest fire hazards? The possibility of municipal status for the western communities, with or without the amalgamation of the four core municipalities? The continuing controversy over the splitting of the Victoria General Hospital?

Sorry, wrong on all counts. Kahl's latest concern is the so-called "discrimination" against Vancouver Island residents in the recently-completed B.C. Fishing Derby.

The Socred MLA is, in fact, so incensed about the fishing derby system that he raised the matter as a question in the House, a highly unusual step for a government backbencher to take. And when Consumer and Corporate Affairs Minister Rafe Mair didn't seem too worried about the problem, Kahl said he may pursue the matter further, although he hasn't indicated just how he would do that.

Kahl's concerns centre on the handicap system that governs the four-weekend derby. Under the system waters off Sooke and Pedder Bay have the largest handicap since the largest fish in the B.C. derby waters are usually caught in that area. A 45-pound fish caught in this area, for example, was worth only 35 pounds after the handicap was taken into consideration, whereas a 45-pound fish caught in Howe Sound was worth its full weight.

Kahl thinks this system discriminates against Vancouver Island fishermen in favor of those from the Mainland.

But Mair, of course, is perfectly correct when he says the handicap system is necessary to even up the competition, just as a similar system is often used in golf tournaments or horse races.

More distressing than Kahl's inability to understand this simple principle, however, is his emphasis on the subject in the first place. It is doubtful, somehow, that fishing weights are the major concern of most of his constituents.

But if he's worrying about discrimination against Vancouver Islanders, there are other possible subjects. Perhaps he could launch a campaign against the weatherman for discriminating against Vancouver Island by refusing to provide enough rain to end the current drought.

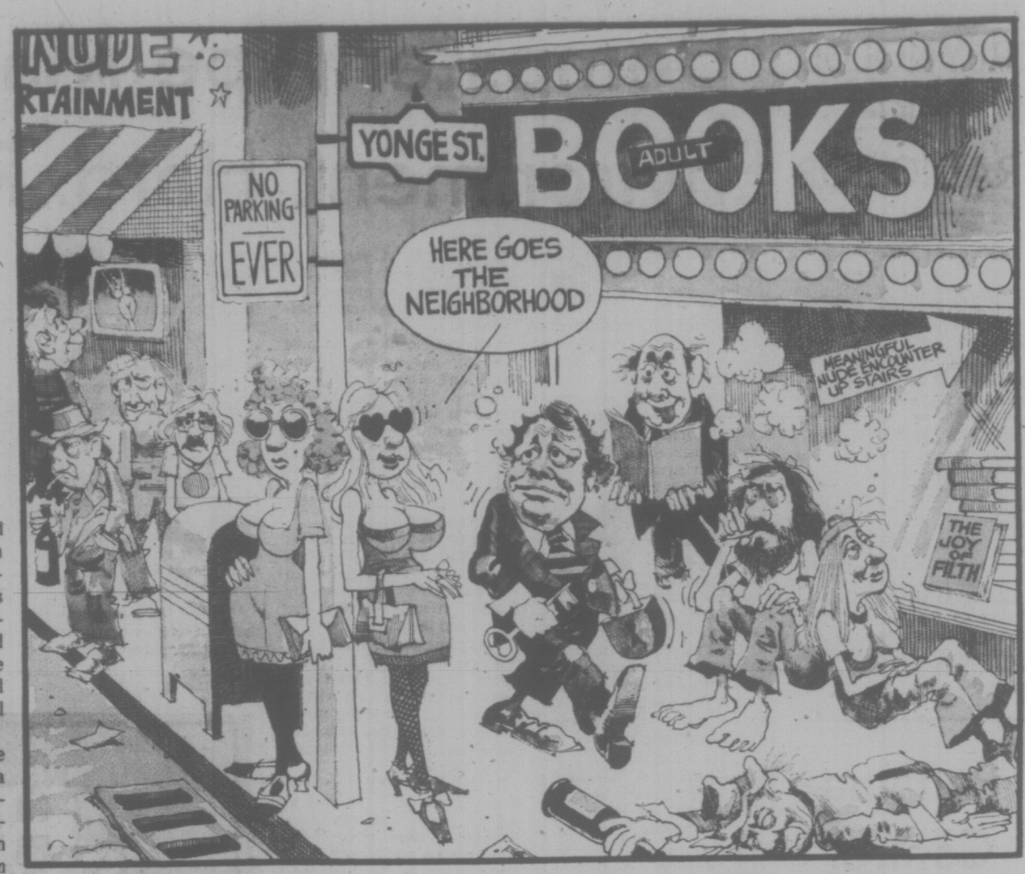

NORMAN GIDNEY

Arf, Arf! Aarggh, Say We

As the sun goes down in the west, spilling pink and orange into the sky, the noises start. In the middle of a starry night, the noises continue. At dawn, the grass fresh and wet from the dew, the noises go on. In the middle of a summer day, with the sun wilting everything, the bursts of sound interrupt all activity.

From careful research carried out at various times of the day—thrashing about sleepless in bed, vainly trying to read a book in the backyard hammock—a number of distinct varieties have been identified.

There's the throaty woof of the penned up German shepherd. Nearby a lunatic miniature French poodle starts up its frentic yip-yip-yip. Three doors down a Samoyed-shepherd cross barks with joy and excitement, egged on by the kids splashing water at him from their swimming pool.

Goofy Dogs

A pair of half-grown Irish setters, goofy and brainless dogs even in old age, are whimpering across the street. From farther away come fainter barks and distant echoes. Everything dies down for a time, but soon the woof-woof telegraph goes into action again. Barks, snorts, growls and squeals blend into a canine cacophony.

There are about 30,000 dogs in the Victoria area, according to the SPCA. Not all of them live on my block in the Fernwood neighborhood of the city. It just sounds that way. Especially around 11 p.m. just after we go to bed.

The dogs' wandering habits are insignificant annoyances. Their practice of defecating and urinating on any adjacent unfenced lawn helps keep the grass green, is how I see it. But dear Lord, the noise from these dumb animals! And their even dumber owners.

They bark out of boredom and inactivity. Someone who drives the car two blocks for a pack of cigarettes leaves Rover chained up in the backyard, slowly going out of his mind at the end of a very short leash.

Across the street, the tenants of the top floor suite in a dilapidated triplex chained two puppies to an old apple tree in the back and left them a bowl of water and some dry dog food. That was on a Friday afternoon. They returned eventually on Sunday. No thanks to them the dogs were still there. Neighbors filled the water dish, brought them table scraps, untangled their chains innumerable times and slept with pillows over their heads.

In the back four yards over, Ruby the brown pointer was filling the neighborhood with indignation at being left home by her master, tied at the end of a five-foot piece of rope in a blazing hot yard. Bark, bark. Bark. Bark, bark, bark.

Just after dusk the householder on the corner let his little poodle out for air. It immediately spotted a group of kids playing hockey under the street light and started yapping. Not too much volume, but incredible penetration and staying power.

Why do dogs bark? Says the Encyclopedia Britannica: "High-pitched yelping occurs in situations involving pain or terror. The rapid yelps and whines of puppies indicate distress, which may have many causes. Solitary howling usually indicates loneliness or is a reply to another howling dog."

It is much more difficult to find out why dog owners ignore the barking, why they imprison inside a small city lot a beast which in the wild roamed for miles.

We may not understand the misguided city dog owner, but it's time the non-dog-owning "silent majority" demanded its rights. No more putting up with annoying yelps. No more nervous anticipation of the next bark in the dark. No more lost sleep.

Their Own Kind

Dog-owners should be treated kindly but firmly, as the dimwitted prehistoric throwbacks they are. Man no longer needs canis domesticus to run down meat on the hoof for him. There are cleaner, quieter and non-allergenic child surrogates in the toy departments of most big stores.

The call goes out to those beleaguered by dogs—join the SPQRD, the Society for Peace and Quiet and the Removal of Dogs. The society is not harsh or unjust. We believe that until a dog-free society is achieved there should be halfway houses for dog-owners who can't kick the habit. Certain sectors of every city would be declared DMZs, Dog Maintenance Zones, where dog-owners could live amid their own kind.

Meanwhile, the rest of us could get a decent night's sleep. Arf, arf.

letters

Detectors Safe

Regarding a letter on smoke detectors in the Times, Aug. 5:

It is indeed unfortunate that appropriate research had not been done by your newspaper prior to this letter appearing, as I am sure you would not wish to have the stature of your paper brought into question.

I am attaching for your information a reproduction from the December 1976 issue of the National Fire Prevention Association News. As I most wholeheartedly agree with the last paragraph, I am sure many of your readers will appreciate having these facts before them, and avoid possible removal of the valuable smoke detection devices they may have installed.

" 'By recommending that ionization smoke detectors protecting some four million homes be recalled, the Public Citizen Health Research Group has created a potential danger to human life'," according to Charles Morgan, President of the National Fire Protection Association.

" 'NFPA has studied the evidence and agrees with the U.S. Nuclear Regulatory Commission's conclusion that there is much less radiation danger from an ionization smoke detector in the home than an individual experiences in his normal daily environment, such as exposure to the sun and watching television," Morgan said.

"He cited a letter to the group from Kenneth E. Chapman, director of the office of nuclear material safety and safeguards of the U.S. Nuclear Regulatory Commission. Commission reports show that the annual normal radiation exposure from daily life activities is 200 times the amount a person would get from an ionization detector in his home. The comparison was based on the unlikely event that a person would remain within 10 inches of the detector for eight hours a day for a year.

"The NRC report also pointed out that it would take 10 years of eight-hour-a-day detector exposure to equal the radiation a person receives from a single round trip flight across the United States. Tests show that under abnormal or accident conditions, such as a fire, radiation near the scene of the fire would be negligible, the Chapman letter said.

"Morgan said: 'I would urge anyone who has an ionization detector to leave it exactly where it is. Smoke detectors save lives. NFPA has ample evidence of this in its fire records. The Public Citizen stab for publicity is at least irresponsible; I hope it doesn't cause an increase in the toll of 33 deaths and 820 serious burn cases that occur in America every day." Someone is the Business.

Hallmark Society staged 11th hour attempt to save Jones Building.

Inflexible

The futility of arguing with a well-oiled machine like the Royal Bank could not be more satisfactorily illustrated than by its continuing perverse stand on the Jones building.

By proving itself so inflexible to the demands of a community it purportedly serves, it neatly puts the lie to all the expensive advertising stressing its humanity, approachability and desire "to look after you at the Royal Bank".

With regard to Victoria's heritage and the social life of Fort Street we are not being looked after very well at all, although it's impossible to convince the Royal Bank of that. In fact they have a regular department churning out letters loaded with sweet reason, full of protestation, declaring genuine concern, etc., etc. All avenues of approach are, of course, explored. The inevitable clincher hints that we are somehow incapable of understanding the mysteries of high finance and the painful conclusion is, yes, the Jones building must come down.

The attributes of heritage structures, their visual and historic contributions to a city, their recycled uses, their architectural significance is totally lost on bankers who modestly propose that their new building will fit into the city and become a landmark in its own right.

The bank has marshalled its considerable forces to destroy the keystone buildings of Fort Street—the Campbell building, the Jones building and the Yorkshire Trust. Without the other two buildings the Yorkshire Trust can no longer stand, sandwiched between two modern structures and dwarfed by them.

In the melodramas of old, bankers not so piously foreclosed mortgages, driving widow and orphan into the snow. Legally it was the right thing to do, but morally it was not. Such is the case with the Jones building.

The true attitude of a banker, unfiltered by PR, came when the Campbell building was about to be destroyed. He said Victoria is full of cranks trying to save old buildings. He's right, but it's more a compliment than an insult.—Thomas R. Palfrey, 941 Moss.

Church Report

The General Synod of the Anglican Church unequivocally must reject any suggestion that handicapped children be killed.

It is ironic and shocking that the tragic accidental death of seven handicapped adults at Cowichan Lake is received with grief by all thinking people across Canada, while at the same time, some church leaders are waffling around about the wilful termination of human life.

I shall present to the Anglican Synod as many letters; telegrams and petitions as I can gather to reject any suggestion that the Anglican Church supports the killing of handicapped persons.

It is clear to me that the church is charged to protect and care for handicapped persons, not to condemn them. If a parent is unable to provide the love and protection a child needs, then it is the duty of the church to provide it. A handicapped child, no matter how handicapped, is still a child of God.

There is a clear distinction between the decision to prolong by artificial means, the life of a terminally ill person and the decision to destroy someone. This is not a sentimental issue. We are dealing with a fundamental principle of tremendous social and theological importance.

Our church leaders must have the clearest possible expression of positive direction from the members of our church on this vital issue, but as is so often the case, people find it difficult to be heard by their leaders. — Rev. Walter Donald, 2238 Windsor Road.

Sexist Poster

A poster entitled The Living Forest published by the ministry of forests has recently come to our attention. The poster ostensibly portrays the forest as a valuable recreational and economic resource and shows a "cross-section" of society working in and enjoying this resource.

However, when we looked more closely at the poster, we noticed a curious oversight: there are six men shown, and only one woman! And we were even more surprised to note the stereotypical nature of the activities depicted: we have a logger — a man; a construction worker — a man; a fisherman — a man; a backpacker — a man; a photographer — a man; a skier — a man; and lo and behold, our single woman is an elementary school teacher!

We resent the fact that the only woman present is engaged in an occupation in which women have traditionally been employed, and that only one woman is shown — period.

We are sure the government does not wish to publish and distribute this type of sexist propaganda. We demand that the poster be withdrawn and resubmitted to reflect more accurately the true position of women in British Columbia society today.

Surely to goodness there is no longer any place in the expenditure of public funds for this kind of sexist, stereotypical bias. Women have as much right to the economic and recreational benefits of our forests as do men, and failure to reflect that in government-funded publications is the grossest violation of the public trust.

The time has come for government to accept its responsibility. — Suzanne Murphy, Kathy Sunshine, Lou Mitchell, Rowena Hunnisett, 116 South Turner.

Tanker Traffic

The recent statement by federal Transport Minister Otto Lang, (Times, July 25) that "voluntary anti-pollution and navigation controls on shipping entering all Canadian waters are so effective it may not be necessary to make them mandatory as had been planned" boggles the mind.

With dozens more oil tankers per month to traverse the Strait of Juan de Fuca in the near future, surely the necessity for stringent and rigidly enforced regulations is more vital than ever.

Vessels should be required to carry standby duplicate essential navigational equipment in good working order — equipment such as gyrocompass, radar, and even an auxiliary radio telephone set. Furthermore, standby (emergency) power generation should be available to operate these vital units.

Additionally, effective land based control systems should be developed so that large vessels can be controlled on their final approaches to their ports, particularly where hazardous waters, narrow passages and fog predominate.

As a flying minister, Mr. Lang no doubt realises that the air traffic control systems are efficient and protective. Shipping approach lanes could be equally safe and protective.

Perhaps Mr. Lang is sitting back hoping the Americans will control their tanker traffic effectively. The Strait of Juan de Fuca is international waters; consequently shipping and anti-pollution control should be a joint effort between the USA and Canada.

The first Alaskan tanker arrived at the Cherry Point refinery last week with others to follow daily in the future. What emergency facilities have the federal government and provincial governments established to provide oil spill control and clean up should one of these tankers have an accident? Or, are we all waiting with bated breath for the Thompson inquiry to proceed with its hearings, develop a report and present to the government (next year?) before action is taken?

Many of the recommendations to be made to the Thompson west coast oil ports inquiry will be a repeat of those made to the federal government in various briefs that a number of us presented in 1969-70. How often do we have to tell governments how and why our magnificent coastal heritage must be protected?

No, Mr. Lang, we do not want control measures on a voluntary basis, we need strong regulations rigidly enforced. Furthermore, Mr. Lang, we trust your Thompson inquiry will hold hearings in Victoria on west coast oil ports and tanker traffic; after all, Victorians are now right on the tanker firing line and in consequence they have much to say. — Derrick Mallard, for the CASE — Bluepeace Alliance, 6002 West Saanich Road.

CBC Protest

Following is the text of a petition which was signed by more than 1,000 people when we had it up in our store:

"We, the undersigned, vigorously protest the recent programming changes in CBC AM and FM radio. We believe these changes lower the musical standards generally on the network and present the music in an unacceptably patronizing format. In particular, we petition the CBC to reinstate Bob Kerr's Off the Record show to the AM network." — Roy Sackeroff, The Magic Flute classical record shop, Vancouver.

VICTORIA TIMES, established 1884 is published every afternoon except Sunday by the Times Publishers, Limited, 2621 Douglas Street, Victoria, B.C. V8W 2N4. Second class mail registration No. 0625. All undelivered copies and notices of change of address to be sent to the above address. The Canadian Press is exclusively entitled to reprint the local news published herein.

India's 'Bad Boy' Caught in Cleanup

By MARK GAYN

Indira Gandhi's bad boy, Sanjay, may well feel that men and gods are now joined against him.

The whole power of the state, which he dominated only six months ago, now seems mobilized to destroy him and his family. He has become the nation's top villain—denounced in the lower house, hounded by police no longer afraid of him, ceaselessly accused in the press of ever new crimes, denied the right to leave the country, and afraid to appear in public for fear of being molested.

This month, he will appear before a New Delhi magistrate, along with his crony, the handsome ex-minister of information and broadcasting, V. C. Shukla, to face the first of the numerous court cases he will have to endure. Two other defendants, security officers in Sanjay's business mini-octopus, Maruti Ltd., have agreed to testify against him.

The case envolves "Kissa Kursi Ka," a film made in 1975 and by now famous though never screened. The movie dealt with politicians who used unscrupulous means to hold on to power. The characters were so ill-disguised that it was easy to recognize the nation's mighty men and woman in it. The film also had some sharp things to say about Sanjay's Maruti company, which years ago set out to build a "people's car," and grew and prospered without having sold a single automobile.

At the producers' plea, the Supreme Court ordered the government to screen the film for it on Nov. 17, 1975. But a week or so before that date, Sanjay had all the prints collected and took them to the residence of the then prime minister, his mother Mrs. Gandhi. From there, the film was moved to the Maruti plant, where it was burned by the security officers. Once it had been destroyed, Shukla informed the Supreme Court the movie could not be traced.

The police now say that when they searched the Maruti plant after the March election in which Mrs. Gandhi, Sanjay and Shukla were all defeated, they found the film containers and scraps of paper identifying the movie.

But the case of the burned film is only one of Sanjay's woes. He has also been accused of using his political muscle to obtain lucrative state contracts, of using his mother's emergency laws to jail those he did not like, of bulldozing thickly inhabited portions of New Delhi to promote his ideas of civil betterment, of forcing men to submit to sterilization, and even of associating with a hoodlum, later killed by the police under mysterious circumstances.

Sanjay's bitter tests are all a part of India's self-cleansing after the indecency of his mother's 21-month emergency. Now that she and her lieutenants have been ousted in an election, the government of Morarji Desai, an austere old man who believes in clean politics and lean living, has started a series of probes.

The legal framework under which the horrors of the emergency were perpetrated is being dismantled. Incomplete information shows that 75,000 people were arrested in that dark period, and nearly all have now been released. The gags that minister Shukla used to throttle the press, books and movies have been committed to the national dump. Desai's is a regime dedicated to simplicity—and one of the things it has done has been to end the torrent of extravagant claims that one saw under Mrs. Gandhi.

But the cleaning-up process has so far been the only solid achievement. Seventeen weeks in power are, of course, too short a time to make radical changes in a nation of 600 million. But there are already troubling signs that such radical changes may not be coming soon.

The difficulty, of course, lies in India's poverty. Desai's planners speak of 22 million without work, and promise to end unemployment in 12 years. This is daydreaming, for there must be 50 million other people in the countryside who work only four months a year, and whose families therefore seldom have enough to eat. The vast Indian hinterland is also ruled by an intricate network of political bosses and landlords, and just as Mrs. Gandhi's Congress party depended on it for survival, so now does much of Desai's own Janata party.

But Janata is also a weird union of rival political groups and ideologies brought together only by their hatred for Mrs. Gandhi. Now they tug in different directions, and Desai must try to reconcile them. When the minister of industries indicates he would favor private enterprise, the left demurs, and Desai hastily replaces him with a Socialist, the famous George Fernandes, who moved into the cabinet straight out of jail, where he was being held on trumped-up charges.

But one must not become downhearted about India. It has just emerged from a sickness that came close to killing democracy in it. However disjointed, the new government is far better than Mrs. Gandhi's band. The principles to which it is committed are appealing, and many of the ministers will no doubt adhere to them. It is a pity that in a nation as vast and complex and devastatingly poor, the principles too often remain on paper while millions continue to starve.

Toronto Star

Sanjay Gandhi below portrait of mother

Road to Wigan Pier Leads to Some Familiar Problems

By ROY REED

WIGAN, England — The northerners never hesitate to say that they are the only realists in England. They are warmer, earthier, blunter and more honest than the southerners, they say, but above all they are more realistic.

Forty-one years ago, when George Orwell visited here as a reporter, it would not have been realistic for an 11-year-old boy like David Porter to plan on becoming a teacher. He would have been in the wrong town and a member of the wrong class.

The sophisticates down in London, 200 miles to the south, still smile at the mention of Wigan. It used to be a national joke, a scruffy Grinder's Switch of a town that Minnie Pearl would have poked fun at if "Grand Ole Opry" had been in London instead of Nashville. In his book "The Road to Wigan Pier," published in the depression year of 1937, Orwell portrayed Wigan's poverty in such desperate terms that its unfortunate reputation was strengthened and made part of the national legend.

Miner Joseph Spellman at the pithead

Pride of Survivors

Neither the joke nor Orwell's sad report describe Wigan any longer. This still is no pastoral village whose gardeners keep busy, but it is so far from being the industrial slum it once was that Wiganers have developed an extraordinary pride — the pride of survivors.

It has always been an unlucky town, however, and now, after a generation of ease, its luck may be turning sour again — just in time to trap David Porter and his brother, Andrew, 9, and all the other sons and grandsons of coal miners, factory hands and truck drivers who still form the base, the gritty, solid rock base, of this class-remembering town.

Wigan was one of the original coal-mining towns in the region where the Industrial Revolution began. It is a measure of its bad luck that its mines played out just as coal re-emerged as the hope of basic industry and just as mining, for the first time, became fairly safe and rewarding for the men who do the dirty work.

There are still a few large consolidated mines in driving distance, and about 6,000 Wigan men work in them. One is David's grandfather, Joseph Spellman, who is 58 years old and approaching retirement.

David, a bright, healthy boy, is not likely to take his grandfather's place in the mines. He would like to be a soccer star, but being a realistic northerner, he has set his sights on becoming a physical-education teacher. That presumes that he will be able to go to college, and college depends in some part on the dreary forces that keep pressing Britain down.

"If the economy keeps getting worse," his mother said, "that will be difficult, won't it?" Brenda Porter is a librarian, a job she was able to get because she was a good student at school; her husband, John, is a teacher.

She was drinking coffee in her parents' home in a row of fairly new government-owned houses. It was, they said, far more comfortable than the cramped little row house with an outdor toilet of the sort that they and most other Wiganers lived in a generation ago.

Spellman has done well, but he has spent 41 years in one of the most forbidding jobs a man can do. He went to work in the mines when he was 16 years old in 1936, the year Orwell came here to live with out-of-work miners and write his book. What young Joe Spellman really wanted was a job with the local government, driving a truck, maybe, or even cleaning the streets. "A job with the Council — in those days that was the end-all and be-all," he said, "but the main thing was just finding a job, any kind of a job." So he counted himself lucky to work in the pits, dirty and dangerous as they were.

Aspirations have changed in Wigan. Mrs. Porter, regarding her handsome sons and reflecting on her own contented life, said, "Your children think, 'Well, we'll do everything a little better,' don't they?"

Spellman, a little affronted, said mining was not such a bad occupation, and she did know, didn't she, that miners had to be very skilled craftsmen these days, what with all the complex machines and all. "Yes, but I remember how it was when I was a girl," his daughter replied. "If you weren't home on time, we always wondered, 'Has something happened? Is anything wrong?'"

The older working-class Lancashiremen have no more use for the letter "h" than rural Americans have for the final "g," but their educated children have learned to pronounce it; Mrs. Porter hit every "h."

"If you had had the same opportunity as I had," she said to her father, "You'd have gone higher. Your whole life would have been different. You were forced to take a job you didn't want."

Climbing into the middle class was easy for her, thanks to the advantages of good schooling and good times. Her sons will have the same education, but she is fearful about the times. The shadow of the 1930's is creeping over Wigan and the shadow is frightening.

Living on Dole

Not that it is like 1932, when half the town's 36,000 workers were out of a job, but this month 6,000 of the 53,000 workers who live here were unemployed and living on the dole (on the national level unemployment has climbed to a postwar record of 5.9 per cent, almost 1.4 million, not counting youngsters just out of school). The 6,000 in Wigan are almost 1,000 more than a year ago and 2,200 more than two years ago and 4,400 more than three years ago. People walk in and out of the Job Centre on Standishgate Street all day, filling out forms asking for work. On a recent morning three pregnant women and a fourth woman with a small child were filling in the forms at the same time.

There is another persistent shadow over Wigan, one that has always hurt the young more subtly but more cruelly than economic decline — the proud, hostile distinction of class that separates "quality" Wiganers from "ordinary" Wiganers, an inheritance of more than 1,000 years of history. Class feeling has been blurred by postwar prosperity and democratic socialism but it has not disappeared.

Joe Spellman hears it in conversations among middle-class people about unemployment: "It's their own fault," they say. "There's plenty of work if people weren't so lazy." Little do they realize that a lot of people might not be able to get a job.

A few of the "quality" people still refuse to enter the old Anglican parish church except through the main door, disdaining the more commonly used side door that was once reserved for sinners. The last nobleman at Wigan, keeper of an 800-year-old patrimony, had to sell his estate and manor house after World War II because he could not afford the upkeep. But plenty of "quality" people on Wigan Lane still look down on the working class people of Frog Lane.

Slums Are Gone

For all that the lower classes are not so easily spotted as in the 30's. Most of the slums have been replaced by bright, comfortable apartments and houses owned by the local government. The rent is low — Spellman's is about $16 a week — and the places are roomy. No one has to put five children in a bed, as was common when Orwell was here.

"Words are such feeble things," he wrote. "What is the use of a brief phrase like 'roof leaks' or 'four beds for eight people'? It is the kind of thing your eye slides over, registering nothing. And yet what a wealth of misery it can cover! Take the question of overcrowding, for instance. Quite often you have 8 or 10 people living in a three-room house."

The whole town is cleaner, inside and out. The coal-blackened walls have been washed down except for an occasional shadowy patch that makes a narrow cobbled street look romantic rather than poor. Frog Lane, one of the oldest working-class streets, has been so spruced up that it seems like the Georgetown section of Washington.

Discussing the old and the new, the Rev. David Newton, the parish curate, said Wigan is a conservative town. People still get married in church. They still get buried in church. There is a definite community spirit among the people here. They know who they are: they are Wiganers."

New York Times

The Sport of Fatties

By CHRISTIE BLATCHFORD

One offshoot of the fitness boom that has gone almost unnoticed is the growing popularity of dieting. Most people, for instance, still would pick hockey as Canada's most popular and most "Canadian" game. In fact, dieting is played more often by more people. Dieting is a good game for Canadians because it requires absolutely no physical exertion, which Canadians dislike on principle, and because it can be played anywhere in any weather.

Joggers, for example, are restricted by inclement conditions, but people who diet can play in winter or when it's raining. This is one reason for the diet boom; the other major explanation is that dieting requires absolutely no coordination, and can be played by people who have difficulty with other games. This means that people who would like to be fit but dislike exercise can look fit.

* * *

An indication of dieting's popularity is the fact that the game has become highly organized. Years ago, most dieters played informally, and there was only one well known league, called Weight Watchers. These days, there are dozens of diet leagues and diet clubs, and their memberships are increasing daily. Competition within diet leagues is fierce, and the best dieters often are given little prizes at the end of the game.

While most diet leagues have a few special rules, certain regulations are standard. For instance, most diet leagues have formal weigh-ins at least once every two weeks so that members can compare losses. It is a feature of such weigh-ins that successful dieters sneer at those who have lost only half-pounds, thereby encouraging them to play harder. To prevent violence in dieting, most leagues do not allow players to disrobe for the weigh-ins, though it is permissible to remove shoes and heavy jackets before stepping on the scales.

Fasting before the weigh-in is considered foul play, and dieters who are discovered not eating at all are not allowed to take off their shoes before being weighed. For this reason, dieters who tend to cheat often wear light shoes, such as plastic thongs. Dieters generally dress lightly at all times, particularly before competitions.

This is why you often see fat people in skimpy halter tops and shorts or lime-green bikinis. They are dieting and conscious of every ounce. Some dieters are so keen on finishing first in competitions that they have been known to shave the hair from their bodies.

* * *

Another no-no in diet leagues is silence. Dieters, like problem drinkers, are encouraged to spill the beans in the presence of their competitors. The aim is to embarrass those who have weakened, and encourage them to reform. Even dieters who do not belong to organized leagues adhere to this rule, and constantly talk about the game. You cannot ask a dieter how he is without being told all about everything he has eaten recently and how much better he feels for playing the game. This is how fat people won their reputations as chatty, jolly types.

Recently, many dieters have come out of the closet, and no longer pretend they are full when they are not in order to avoid insulting hosts who try to push food upon them. Some dieters, in fact, are militant and are fighting for their rights. Dieters are especially annoyed by restaurants or lounges that charge liquor prices for glasses of club soda or that refuse to serve raw carrots as an entree. Diet players will boycott such places.

Yet, even in this day and age, there are dieters who would rather play unnoticed, who shun the limelight. Diet leagues hold recruiting drives to remedy this situation, and have learned to spot secret players. People who suddenly start tucking their T-shirts into their pants are usually dieters.

* * *

Dieting has many advantages over other games. The players often find out who their real friends are. When you start to diet, the mental anguish is real, and many dieters become snappish and bad-tempered. Fair-weather friends, who are usually thin, have no sympathy for the dieter's suffering, and will stop inviting him places. Losing friends only increases the dieter's pain, and makes him even more bad-tempered. However, this has a good side effect, which is to bring together people who would otherwise have little in common. For instance, two dieters who dislike each other intensely will often have lunch together because no one else is willing to eat with them.

These are some of the advantages. The best one, though, is that in this game, losing isn't everything. It's the only thing.

The Globe and Mail

MUNTZ STEREO CENTRE
CHARGEX
ALL SALES FINAL
ALL Selected Items Must be sold during this
CLEARANCE
OF DISCONTINUED MERCHANDISE
ALL UNITS AT COST PRICE OR LESS
AM/FM STEREO MUNTZ 5000 RECEIVER Reg. 299.95 $180
MUNTZ M 235—2-WAY SPEAKER SYSTEM Reg. 69.95 49.95
LOOK! Check These Examples of SOUND UNITS FOR YOUR CAR!
CLARION AM/FM IN DASH RADIO Reg. 42.50 SALE $30
UNDER-DASH 8-TRACK STEREO TAPE PLAYER Model PE 450A Reg. 59.95 SALE $42
CLARION "POWER PUNCH" 8-TRACK TAPE PLAYER Model PE 423. Reg. 135.95 SALE $95
AM/FM IN-DASH RADIO Reg. 109.95 SALE $75
8-TRACK STEREO TAPE PLAYER WITH "Signal Seeker" AM/FM RADIO-IN DASH UNIT Reg. 259.95 SALE $175
MUNTZ HILLSIDE SHOPPING CENTRE 595-2412 8-11

TORONTO MARKET TRADING

In addition to Canadian Press stock reports, bond and mutual fund prices, market quotations also are supplied by the following firms or agencies: Investment Dealers' Association of Canada, Richardson Securities, Royal Bank of Canada, Pemberton Securities, A. E. Ames & Co., Annett Mackay Ltd., Bongard Leslie & Co. Ltd., Midland Doherty Ltd. and Vancouver Stock Exchange.

TORONTO 1:40 P.M. STOCKS
Distributed by CP
Toronto Stock Exchange—Aug. 11

Quotations in cents unless marked $. z—Odd lot. xd—Ex-dividend. xr—Ex-rights. xw—Ex-warrants. Net change is from previous board-lot closing sale.

Stock	Sales	High	Low	1:40 p.m.	Ch'ge
A and B					
Abitibi	4875	$10⅛	10⅛	10⅛	−⅛
Abitbi 10	940	$55	54	55	+1⅛
Acklands	400	$11½	11½	11½	
Agnico E	600	6	6	6	−⅛
Albany	5000	41	40	40	
Alt Energy	20270	$18	17	17¼	+¼
Alta Gas A	18910	$16	15⅞	15⅞	
Alta G C p	z50	$68½	68½	68½	
Alta G F	100	$29¼	29¼	29¼	−⅛
Alta G 9.76	750	$29	28¾	29	
Alcan	2951	$28⅞	28⅜	28⅞	+⅛
Algoma St	384	$17½	17½	17½	+⅛
All-Can B	300	360	360	360	
Allminex	49050	$10⅝	10⅝	10⅝	
Am Bonza	16180	$23½	22⅝	23½	+1½
A Sas r	116100	90	79	90	+16
Am Eagle	1300	z5	55	55	
Am Ladbs	8000	9	9	9	−½
Ang U Dev	1600	64	64	64	+1
Aquitaine	5800	$16	15⅞	16	+¼
Arbor C	z12	69	69	69	
Args 260 p	100	$34	34	34	
Argus C pr	400	$11½	11½	11½	−⅛
Asamera	2300	$11½	11⅛	11⅛	
Asbestos	3674	$24¼	24¼	24½	
Ashland C	2400	$13	13	13	+⅛
Asht Porc	3374	83	82	82	
Atco A	5350	$15¼	15	15¼	
Atlo Hard A	1500	$12⅝	12⅝	12⅝	
BP Can	950	$13½	13⅜	13⅜	+⅛
Banister C	1500	$13⅛	13	13⅛	+⅛
Bank BC	z40	$26¼	26¼	26¼	
Bank Mtl	7859	$16½	16¼	16½	
Bank N S	6950	$21⅛	20⅞	21⅛	+⅛
B Cdn Nat	z67	$14⅝	14⅝	14⅝	
Baton B	100	$10¼	10¼	10¼	
Bay Mills p	260	$8⅛	8⅛	8⅛	−⅛
Bell Canad	8894	$54¼	54	54	−⅛
Bell D pr	100	$55⅛	55⅛	55⅛	
Bell 2.28	1611	$29⅝	29½	29½	
Bell 1.80	1850	$23⅝	23⅛	23⅛	+⅛
Block Bros	1700	56	6	6	−⅛
Border C	400	255	250	250	
Bovis Cor	6200	71	71	71	−1
Bow Valy	5235	$20	19¼	19¼	−¼
Bralor Res	2100	495	495	495	+10
Brameda	200	120	120	120	
Brascan A	5745	$13⅝	13½	13⅝	
Brscn B pr	900	$28	28	28	
Brenda M	1200	$11¾	11¾	11¾	
Bridger	8700	$10	9¾	9⅞	+⅛
Brinco	700	415	415	415	+5
BCFP	1900	$23⅞	23⅝	23⅝	
BC Pack B	100	$32½	32½	32½	+½
BC Phone	2535	$14½	14¼	14½	+⅛
BCPh 4¼ p	z5	58	58	58	
BCPh 1956	z5	$61½	61½	61½	
BCP 10.16 p	695	$28⅛	28⅛	28⅛	
BCP 2.32 p	400	$32	32	32	
Brunswk	3125	425	400	415	−15
Bulora Cor	z100	2½	2½	2½	
C					
CAE A	130	$11	11	11	+⅛
CFCN	100	$13⅞	13⅞	13⅞	−⅛
Cal Pow A	650	$35½	35¼	35½	
Cal P 4½ p	z25	56	56	56	
Cal P 9.75	10	$112½	112½	112½	−¼
Cal P 2.36	500	30	30	30	
Cam Mine	2000	37	37	37	+1
Camflo	1300	$13	12⅞	13	+⅛
C Chib A	200	320	320	320	
Camp RL	500	30	30	30	
Campau A	z35	405	405	405	
Can Cem A	13408	58⅞	8⅛	8⅞	+⅛
CDC pr B	500	$104⅞	104⅞	104⅞	+⅛
C Nor West	1600	57	6⅞	6⅞	−⅛
Can Perm	850	$18⅞	18¼	18¼	−⅛
CPerm 8¾	1000	$26⅛	26⅛	26⅛	
CS Pete	7300	278	272	275	+4
Can Trust A	7027	$26	25¾	26	+¼
C Trust 7¼	900	$22½	22½	22½	+¼
C Tung	7125	$11⅛	10⅞	10⅞	
Cablesy	z50	$13¼	13¼	13¼	
C Cable w	1000	90	90	90	
Cdn Cel	2880	$7½	7¼	7¼	−⅛
C Curtis	500	56	56	56	+2
CGE	400	$25	25	25	
C Hidrogas	2600	275	275	275	+5
C Homestd	5700	$7⅛	6⅞	7⅛	+⅛
C Hydro	900	$10⅛	10⅛	10⅛	
Cl Bk Com	10239	$24⅞	24¼	24¼	+¼
Cl Powr A	45320	$22⅝	22⅛	22⅛	+⅛
C Manoir A	400	455	450	455	
C Marconi	100	440	440	440	+5
CNat R	300	450	435	450	
C Ocdental	2900	$16⅛	16⅛	16½	+⅛
C Ocdntl p	100	$29	29	29	+¼
CP Inve	1476	$18¾	18¼	18¼	−⅛
CP Ltd	64970	$19¼	19¼	19¼	+⅛
CPL A p	894	$10¼	10¼	10¼	
CPL 4 p	500	$7½	7½	7½	
C Reserve	2635	$7⅛	7⅛	7⅛	
Cdn Sup O	1700	$54	54	54	+⅛
Cdn Tire	100	$32	32	32	+⅜
Cdn Tire A	2832	$33	32¾	32¾	−⅛
C Utilties	1534	$14¼	14⅛	14¼	−⅛
CU 10¼	550	$29⅞	29¾	29¾	−⅛
Canbra	500	370	370	370	
Canron	725	$23¾	23⅝	23¾	+⅛
Capit Div	7825	80	75	75	−3
Carl OK	6720	286	281	281	−5
Carl A p	2000	$25¼	25	25	
Carma A	1400	9	9	9	+¼
Cassiar	400	9¾	9¼	9¼	
Celanese	2200	360	350	350	−10
Ctl Est A	200	$12¼	12¼	12¼	−¼
Ctl Fund A	200	$5¾	5¼	5¼	
Chib Kay	z200	9	9	9	
Chieftan D	5950	$16½	16⅛	16½	+½
Chrysler	1547	$17⅛	17	17	−⅛
Coch Will	3500	39	38	38	−1
Coles Book	200	$13¾	13½	13¾	+⅜
Comb Met	2000	10	10	10	
Cominco	402	$33⅛	32¾	32¾	−½
C Holiday I	1800	470	465	470	+5
CHIns A p	z50	$23	23	23	
Con Bath A	2465	$26¼	26⅛	26¼	+⅛
Con Bath p	300	$18⅛	18⅛	18⅛	
C Bath 68 w	200	9	9	9	+¼
Con Fardy	1018	320	315	320	+10
C Durham	1500	90	90	90	
C Marben	3000	50	50	50	
C Morisn	1200	141	140	141	+1
Cons Pipe	1600	56½	6¼	6½	+¼
Cons Prof	1000	17	17	17	−1
C Rambler	300	146	146	146	−4
C Rexspar	z675	77	77	77	
C West P	z25	$7⅛	7⅛	7⅛	
Con Distrb	1000	355	355	355	
Cons Gas	17670	$16¾	16⅝	16¾	
Con Gas B	250	573	73	73	+1
Con Gas D	100	$24½	24½	24½	+¼
Convest	200	415	405	415	−10
Copeland	500	55	55	55	−1
Cop Fields	600	215	215	215	+10
Corby B	200	$18½	18½	18½	+⅛
Cornat Ind	4144	56	5¼	5⅛	+⅛
Coseka R	55375	5⅞	6¼	6⅛	+¼
Costain R	700	$14⅜	14	14⅜	+⅜
Costin R w	2100	5¾	5¾	5¾	+⅛
Craigmt	1500	$5½	5⅜	5⅜	
Crain R L	100	$8¼	8¼	8¼	+⅜
Crestbrk	1000	400	400	400	
Crwn Life	z56	$44	44	44	
Crow Nest	755	$43	41¾	43	+3¼
Crush Intl	900	9¾	9⅛	9¼	+⅛
Cuvier M	2500	58	56	58	−3
Cyprus	900	$8¼	8¼	8¼	
D to G					
Daon A	500	$7½	7½	7½	
Decca R	2220	$8½	8⅛	8⅜	
D Eldona	1500	60	60	60	
Denison	7526	$5½	5⅛	5½	+¼
Dickson	1000	430	430	430	
Discovry	1000	44	44	44	
Dist Tr A	100	5½	5½	5½	−⅜
Doman I	3500	6½	6½	6½	
Dome	4848	$54½	54	54½	+¼
Dome Pete	4975	$44⅞	44¼	44¼	+⅛
D Bridge	900	24	23⅞	24	+⅛
D Explor	2000	11	11	11	+½
Dofasco A	1300	$24⅛	24⅛	24⅛	
Dofasco p	270	$64½	64½	64½	
Dom Store	500	16	16	16	
D Textile A	900	9	8⅞	8⅞	+⅛
Domtar	775	$16	16	16	−⅛
Donlee M	500	$12¼	11⅞	12¼	
Douglas L	1000	280	280	280	−10
Dude Pet	600	36	36	36	+1
E-L Fin	500	9¾	9¼	9¼	+⅛
E-L Fin w	10700	110	105	110	
East Mal	1100	270	270	270	+5
Ego Mines	7000	95	91	91	−1
Electro K	2150	38	38	38	
Elks Stors	100	9¾	9¼	9¼	
Emco w	200	150	150	150	
Exquite pr	100	6	6	6	+½
Extndcar	518	8	8	8	−⅛
Falcon C	5275	$5⅛	5	5¼	+¼
Fibrg Nik A	3124	$27¾	26½	26⅞	−2⅛
Fed Ind A	500	57	7	7¼	
Finning T	100	$19¼	19¼	19¼	
Foodcrp Lt	220	$11⅛	11⅛	11⅛	+⅛
Foodex S	400	$6¼	6⅛	6¼	+⅛
Ford Cnda	200	$88¼	88¼	88¼	−⅛
F Seasons	160	270	270	270	−15
F Season w	9000	20	20	20	−3
Francana	500	$7½	7½	7½	−⅛
G M Res	493	360	355	360	+5
GM Res r	22387	19	16½	19	+2
Gaz Metr	18400	$6⅛	6¼	6¼	−⅛
Gaz Stv p	215	$59	59	59	+1
G Distrb A	100	$7⅛	7⅛	7⅛	
G Distrb w	1000	190	190	190	+15
GMC	100	$72	72	72	
Genstar j	2110	$27	26¾	27	+¼
Gnstar 1.50	320	$27	26¾	27	+¼
Gnstar L w	2540	$10	9¾	10	+¼
Giant Yk	300	$7¼	7¼	7¼	
Glendale	1400	115	115	115	
Granduc	z350	90	80	88	
Gt Oil Sds	500	6⅞	6⅞	6⅞	
G L Nckl	1200	52	52	52	−1
GL Paper	1000	$26⅛	26⅛	26⅛	+⅛
GL Pal w	100	5⅛	5⅛	5⅛	
GN Fin	z40	112	112	112	
GNGas A p	200	$18½	18½	18½	+¼
Gt W Life	900	$59⅞	59½	59⅞	+⅛
Gt West S	300	305	305	305	−5
G West at	1400	115	110	115	+5
G Goose A	100	5⅞	7⅛	7⅛	+⅛
Greyhnd	325	$17½	17½	17½	
Gulf Can	1104	$28⅛	28¼	28¼	−¼
Gulfstrem	1500	30	30	30	
H to L					
Halifax D	100	160	160	160	+7
Hambro C	17050	55½	5⅜	5½	
Hard Crp A	500	315	310	310	−10
H Wood	1000	87	87	87	+3
Hayes D A	104	5½	5½	5½	
Hedsay A	800	340	340	340	
Holinger A	800	533	32¼	33	+½
Home A	476	$32¼	32⅛	32⅛	−⅛
Hud Bay A	810	518	18	18	+¼
H Bay Co	z67	$14⅞	14¾	14¾	
HB Oil Gas	420	$40¾	40¾	40¾	
Husky Oil	7000	$28⅞	27½	27½	−½
Husky A pr	z40	$39¼	39¼	39¼	
Husky ae w	1800	510	9¾	9¾	+⅛
IU Intl	7200	$13⅞	13¾	13⅞	
IWC Com	1000	159	159	159	−1
Imasio A	335	527	27	27	+⅛
Imp Oil A	35554	$22½	22⅛	22½	
INCO A	14294	$24½	24¼	24⅜	+⅛
INCO B	200	$24¼	24¼	24¼	
Indal	400	9¼	9¼	9¼	
Indusmin	z60	$11¼	11	11¼	
Inland Gas	520	$11⅛	11⅛	11⅛	+⅛
Inlnd G 10p	420	$29¼	29¼	29¼	−¼
Inter-City	400	$7¼	7¼	7¼	
Inter C B w	1650	480	480	480	
Intrmetco	1200	5⅞	6⅛	6⅛	+⅛
IBM	81	$286½	286½	286½	−1½
Int Mogul	225	x810	310	310	
I Mogul A	100	$12¾	12¾	12¾	−¼
Interpool	500	525	25	25	
Inf Pipe A	17315	$15½	15¼	15½	+⅛
Ipsco	415	$16¼	16¼	16¼	−½
Inv Grp A	4100	57⅞	7½	7⅞	+½
Inv Grp 5 p	200	16	16	16	+¼
Irwin T A	190	340	340	340	
Island Tel	500	$14¼	14¼	14¼	
ISO	1000	112	111	111	
Ivaco A	100	$7⅛	7⅛	7⅛	+⅛
Ivaco 8.96	100	$49¾	49¾	49¾	
Jannock A	3650	$10¼	10⅛	10¼	+¼
Jannock B	425	510	10	10	
Jannock 8	135	$14⅛	14⅛	14⅛	
Jannock w	3900	269	250	269	+14
Jelex	4000	3	3	3	−1
Jorex Ltd	4000	22	21	21	
Kaiser Re	4400	$14¼	14¼	14¼	−⅛
Kaps Tran	3100	91	89	90	−1
Keen Ind	10000	53	50	50	−10
Keeprite B	2100	511	41	11	
Kerr A A	1715	$15½	15½	15½	
Koffler A	3615	56	6	6	
La Luz	600	$7½	7½	7½	
Labatt A	450	$18¼	18¼	18¼	−⅛
Lab Mkn	125	$33½	33½	33½	+¼
Lacana	800	480	475	480	
Laidlaw A	5420	59¼	9⅛	9¼	+⅛
Laurasia	5300	43	43	43	
Lau Fin	320	57¼	7¼	7¼	
Lau F 1.25	100	$16½	16½	16½	
Lau Fn 140	100	$18⅞	18⅞	18⅞	
Leig Inst	700	400	400	400	−5
Liberian	300	$15½	15⅜	15½	+⅛
Livingstn	300	$17½	17½	17½	+⅛
Lob Co B	350	375	365	365	
Lob Co pr	200	527	27	27	
Lob Ltd Ap	1200	$17¼	17½	17⅛	+⅛
Lob Ltd Bp	100	$18⅞	18⅞	18⅞	
Lochiel	5600	150	150	150	+3
Lost River	1100	79	78	79	+3
M to O					
MICC A	300	529	29	29	
Mclan H A	33200	$10¼	10⅛	10¼	
MB Ltd	2966	$20½	20⅛	20⅜	−⅛
Madeline	z5	65	65	65	
Magna Int	100	$17½	17½	17½	+⅛
Magna A	200	$18¼	18¼	18¼	
Magnetics	4500	51	51	51	
Maistic Wil	1400	340	340	340	
Malartic	500	80	80	80	+5
M Lf Mills	610	$13	13	13	
Maplex M	250	425	425	425	−25
Maritime	z50	522	22	22	
Markel F	600	55⅛	5⅜	5⅛	+¼
Mass Fer	7156	$19½	19	19	−⅜
Mas F A	6350	$27¼	27½	27¼	+¼
Mas P B	725	$28⅛	28¼	28¼	
Matchan	500	10½	10½	10½	
Matgmi A	5600	$12	11⅞	12	+⅛
Mc Adam	2000	28	27	27	−1
Mc Intyre	1725	$35	34	34	−1
McLaghlin	100	$6¼	6¼	6¼	
Melcor	2980	57⅞	7¼	7¼	
Mentor	700	355	355	355	−5
Mercantil	1126	$13⅛	13	13¼	+¼
Merland E	8400	$6⅛	6⅛	6⅛	
Moffat A	100	$11⅛	11⅛	11⅛	−⅜
Molson A	418	$17⅛	17	17⅛	+⅛
Molson B	400	$15	15	15	
Monarc W	500	50	50	50	
Mtl Trust	500	$12¼	12¼	12¼	−½
Moore	24235	$30⅛	29⅞	30⅛	+⅛
Mt Wright	500	15	15	15	
Multi Acc	1500	370	370	370	
Murp y	1700	59¼	9¼	9¼	−⅛
Mymar M	2999	83	80	83	−2
NBU Mine	300	105	100	105	
NaChrs I	1825	55¼	5⅜	5¼	
Nat Drug	420	56¼	6⅛	6⅛	
Nat Drug p	500	58	8	8	−⅛
Nat Trust	300	$16½	16½	16½	
Nemco	838900	198	194	198	+5
Neonex	8560	275	272	275	+3
NB Tel	349	$19⅞	19⅞	19⅞	−⅛
NB Tel 1.85	100	$23	23	23	
N Kelore	1000	14	14	14	+1
N Senator	2000	7	7	7	
N York Oil	1700	138	133	138	+5
Newco Fin	160	$24¼	24¼	24¼	−¼
Nfld LP A	200	$14¾	14¾	14¾	
Nfld Tel	z25	58⅜	8⅜	8⅜	
Noranda A	1820	$26½	26¼	26½	
Norcen	11130	$12⅜	12¼	12⅛	
Norcen B	z125	$21½	21½	21½	
Norcn 150	600	$22¼	22¼	22¼	
Nordair A	300	360	360	360	
Norlex	1000	6	6	6	
Normick P	800	365	365	365	
NC Oils	1500	$10	10	10	
Nor Cf 260p	100	534	34	34	+⅛
Nor Tel	218	$32½	32½	32½	−⅛
NTecm B w	1000	$12⅛	12⅛	12⅛	−⅛
Northgat	2000	490	490	490	
Northld	5000	9½	9½	9½	−½
NS Savngs	100	$14¼	14¼	14¼	+⅛
Nu-Wst A	450	$14¼	14⅛	14¼	+⅛
Numac	3650	$11⅞	11¾	11¾	−⅛
Oakwood P	17539	218	206	218	+8
Obrien	2000	108	108	108	+1
Ocelot A	100	511	11	11	
Ocelot B	13950	511	11	11	
Okanagan	200	5⅜	8¼	8¼	
Oshawa A	4650	465	450	450	−10
Osisko	13800	15	15	15	
Oxford A	1400	514	13⅞	14	
P to S					
Pac Coper	3800	132	131	131	−1
Pac Nth G	300	350	350	350	
Pac Nth 6¼	100	$19½	19½	19½	+⅛
Pac Pete	1900	$32½	32¼	32⅜	
Pege Pet	550	325	325	325	+20
Pamour A	4300	410	400	405	−5
Pancana I	200	102	102	102	
PanCan P	850	531	31	31	+⅛
Patino N V	2300	$16¼	16¼	16¼	
Pe Bend O	700	350	350	350	
P Dept S	400	56⅜	6⅜	6⅜	
P Jewl A	900	57¼	7¼	7¼	+¼
P Jewl C	z50	57	7	7	
Petrol	5300	299	295	298	+3
Peyto Oils	4400	59	8¼	9	+⅛
Pick Cr	500	12	12	12	
Pine Point	735	$31½	31¼	31½	+⅛
Pitts C	400	56½	6½	6½	
Place G	1100	55	55	55	−2
Pominex	2000	63	63	63	+2
Pop Shops	2600	57¼	7⅜	7⅜	−⅛
Pow Corp A	260	59⅛	9⅛	9⅛	
Pow C 4¼	z25	$30½	30½	30½	
Preston	100	$14⅜	14⅜	14⅜	
Price Co	1100	$10⅛	10¼	10⅛	+¼
Prov B Can	z25	$12½	12½	12½	
Qasar Pet	100	58½	8½	8½	
Que Sturg	4700	88	88	88	+2
Ram	9280	$12⅞	12⅛	12⅞	+⅛
Ranger	6800	527⅞	27⅞	27¾	+⅛
Rank Org	300	415	415	415	−5
Redpath A	1230	$15¼	15	15¼	+⅛
Redstone	6000	35	33	35	+2
Reed Pap A	2200	59¼	9⅛	9⅛	
Reed Oslr A	600	59⅛	9	9	
Reitman A	1000	$13¼	13¼	13¼	+¼
Res Servic	1600	120	115	118	−1
Revelstk	200	58½	8½	8½	
Revnu Prp	800	71	71	71	+1
Rio Algom	324	$26¼	26¼	26¼	−¼
Rio 580 pr	z25	574	74	74	
Rolland	500	475	475	475	
Roman	6175	$21¼	20⅞	21¼	+½
Ronyx Cor	1500	174	172	172	−2
Rothm 2p	500	$16½	16½	16½	+⅛
Royal Bnk	3685	$27⅛	26⅞	27⅛	+⅛
Royal Tr A	1525	$17¼	17¼	17¼	−¼
Russel H	24300	58⅛	8⅛	8¼	−¼
Schneid p B	z55	58⅞	8⅞	8⅞	
Scot Lasal	400	170	170	170	+10
Scot Paper	100	529	29	29	−¼
Scot York	2600	330	325	325	−5
Seagram	6375	$23	22¼	22⅞	
Seaway M	1340	430	425	425	−15
Selkirk A	z10	512	12	12	
Shaw Pipe	2300	58⅛	8	8	+¼
Shell Can	6806	$15¼	15½	15½	
Sherritt A	3675	490	480	480	−10
Siebens	1000	$16⅞	16¼	16¼	−⅛
Silvmq	2000	23½	23	23	−½
Silverwd A	214	58⅛	8⅛	8⅛	+⅛
Simco Eri	520	55	490	5	
Simpsons	1010	55	495	5	
Simpson S	3245	56⅛	6⅛	6⅛	−⅛
Sklar M	500	113	113	113	+1
Skye Res	$1600	$10⅛	9¼	9¼	+⅛
Skyline H	500	179	179	179	
Slater Stl	425	57⅛	7⅛	7⅛	−⅛
Southrn A	z70	521	20⅛	20⅛	
Spar Aero	700	55½	5½	5½	+⅛
St Brodcst	2000	510	9¼	10	+½
Stelco A	4896	527	26½	27	+⅜
Stelco B	z50	$26⅛	26⅛	26⅛	
Steep R	120	218	218	218	+3
Sulivan A	100	141	141	141	+1
Superior E	2000	75	75	75	+3
Systems D	685	445	445	445	−5
T to Z					
Tara	z20	$17⅞	17⅞	17⅞	
Teck Cor A	600	56¼	6⅛	6⅛	
Teledyne	500	56¼	6¼	6¼	
Tex-Sol	z500	5½	5½	5½	
Tex Can	380	530	30	30	+⅛
Txsgld	1665	$26⅛	26⅛	26⅛	+⅜
Thom Ind	1600	$20⅛	20	20⅛	+⅛
Tone Craft	1650	55¼	5⅛	5¼	+¼
Tor Dm Bk	7831	$19¼	19⅛	19¼	+⅛
Torstar B	14300	$14½	14¼	14½	
Total Pet	800	59¼	9⅛	9⅛	
Toll Pet w	400	345	345	345	−10
Traders A	553	$17⅞	17¾	17¾	
Tr 10¼	1000	$11¾	11¾	11¾	−¼
Trade 7½ p	165	$46	46	46	+¼
Trns Mt A	13775	$12⅜	12	12	−¼
Transair	200	151	151	151	−4
TrCan PL	5606	$16⅛	16	16⅛	+¼
TrCan B pr	100	$38	38	38	
TrCan C pr	z130	552	52	52	
Trimac A	200	511	11	11	
Trc 9.12	z15	$27¼	27¼	27¼	
Trimac wt	200	470	465	465	+5
Turbo R	8295	460	455	455	−5
Ulster Pet	2500	65	64	65	+1
Ultramar	2000	390	385	385	+15
UGas A	16650	$10⅛	10½	10⅛	
UGas 8¼	1100	$25	25	25	
U Cdn Shar	100	512	12	12	
U Canso	2600	58⅛	8	8	
U Corp 63p	100	$16½	16½	16½	
U Keno	700	58	8	8	
U Siscoe	1217	57⅜	7⅜	7⅜	
Un Wburn	1200	58⅛	8⅛	8⅛	
Univr Gas	1000	55⅞	5⅞	5⅞	+⅛
U Sections	800	440	420	440	+20
Upp Can	46700	219	205	209	
Versatile	550	$11⅞	11⅞	11⅞	+¼
Versatil A	175	$11⅜	11⅜	11⅜	−⅛
Vic G A	z9	529	29	29	
Voyager P	17640	$10½	10	10½	+½
Vulcan Ind	4950	59⅛	8½	9	+½
Walsh Int	3100	518	17⅞	18	+½
Walk GW A	27140	527	26⅛	27	+⅛
Wardair	100	340	340	340	−5
Wrintn	11200	135	130	135	+5
Weldwod	825	$11¼	11	11	−⅛
Wstb

business

New Agreement On Textiles

HONG KONG (Reuter) — Hong Kong and United States government representatives signed a new five-year textile agreement today that will come into effect Jan. 1, 1978, a government spokesman said.

The spokesman said the new agreement cuts the annual increase in Hong Kong textile and clothing export quotas to the United States to 1.5 per cent from the present 6.25 per cent a year.

The present textile agreement governing clothing and textile exports was to have expired Sept. 30, but was extended until the end of the year to allow negotiators more time to settle their differences.

FOR SALE BY OWNER
1623 Barksdale Drive
3 bedrooms plus in-law suite, seaview, post and beam, marble tub, vanities in each bedroom, 1½ baths, built-in vacuum, built-in dishwasher, two old brick fireplaces, landscaped and fenced, 2-car garage with automatic door, over 2800 sq. ft. in an area of very good homes, schools and transportation within 2 blocks, heavy shaked roof.
OPEN HOUSE 2-4 SUNDAY
Phone 477-9762 or 384-0154
ASKING $112,000 — OPEN TO OFFERS

OPEN HOUSE
1662 BARKSDALE
Friday, Aug. 12, 6:30-8 p.m.
You are invited to view this luxury contemporary home in one of the prestige areas of Gordon Head.
477-1841 Your Host 477-0450
DICK STROBL
BLOCK BROS. REALTY LTD.
8-11

Opening new doors to small business
Financial assistance
Management counselling
Management training
Information on government programs for business
JOHN BUKOVEC
WILL BE AT
SOOKE MOTEL
(SOOKE)
AUGUST 17th
If you require financing to start, modernize or expand your business and are unable to obtain it elsewhere on reasonable terms and conditions or if you are interested in the FBDB management services of counselling and training or wish information on government programs available for your business, talk to our representative.
FEDERAL BUSINESS DEVELOPMENT BANK
For Appointment Phone 385-3375
850 Fort Street

"I've got it made."
That's exactly what Gloria Edmann said when she was asked how she liked her life at Port Ludlow.
Gloria & Dean Edmann found Port Ludlow quite by accident. Dean was caught out on Hood Canal with his two children in an open boat. He hadn't planned on spending the night on the Canal but it soon became obvious that he had no choice. In the gathering darkness, he followed a tugboat into a beautiful, protected harbor and found warm hospitality, a delicious meal and lodging for the night.
It was Port Ludlow. And three years later, they packed up and left Portland, Oregon to build their home there.
Dean & Gloria like Port Ludlow not only for its peace, quiet and natural beauty but for its people and its friendships. They live at Port Ludlow and love it.
Come to Port Ludlow to live. We have an excellent selection of properties (with complete utilities) wooded, waterview and golf course. Also condominiums and homes. Become a part of the life at Port Ludlow. We have it all.
PORT LUDLOW
"The Northwest's Most Complete Residential / Resort Community"
We'll send you all the details about Life at Port Ludlow. For immediate information, call toll free from Seattle, 682-0600.
NAME
ADDRESS
CITY STATE ZIP
Pope & Talbot Development, Inc., PO Box 75, Port Ludlow, WA 98365
Obtain HUD property report from developer and read it before signing anything. HUD neither approves the merits of the offering nor the value of the property as an investment, if any.

Wilkinson

Wilkinson Co. Ltd. of Vancouver, distributors of steel and metal, will invest $2.3 million in a new distribution centre in Regina Construction is expected to start in September on the plant and yard which will be located on a four-acre site in Regina's Ross Industrial Park, the company said in a press release. Dominion Construction Ltd. has been awarded the contract to build the new facility.

Moore

Moore Corp. Ltd. reports an increase in profits for the six months ended June 30, which the company said was due ot an improvement in "economic conditions this year." Moore, a major producer of paper forms and paper boxes, had income for the period of $35,300,000 or $1.26 a share compared with $29,800,000 or $1.06 a share for the same six-month period last year. The profit this year includes a gain of $200,000 on foreign exchange due to the drop in value of the Canadian dollar. Last year, the company had a foreign exchange loss of $2,700,000 for the first half. Earnings in the second quarter were $17.5 million or 63 cents a share compared with $14.4 million or 51 cents a share a year earlier. The company said it expects the favorable business climate to last to the end of the year.

Westburne

Westburne International Industries Ltd. of Calgary reports a first quarter increase in revenues and earnings. Revenue increased by 16.5 per cent to $111,622,000, from $95,853,000. Basic earnings per common share increased by 89 percent to $1.02 (1976 — $0.54) from earnings applicable to common shares of $3,651,000 (1976 — $1,867,000), after preferred dividends of $22,000 (1976 — $25,000). Fully-Diluted earnings per common share were (0.95 (1976 — $0.47). Cash flow from operatons increased by 40 percent to $6,505,000 from $4,647,000.

Wajax

Wajax Limited announces that for the six months ended June 30, 1977, consolidated net earnings of $2,308,000 or $1.43 per share on gross revenues of $52,370,000, were 21 per cent higher than for the similar period last year. the directors have declared dividends payable Oct. 31, 1977 (record Oct. 14, 1977) in the amount of 28 cents per Class A share and 23.8 cents per Class B share as presently constituted, with a further supplementary class B dividend of 4.2 cents to follow if and when federal budget proposals become law. They also propose to seek shareholder approval for a further two-for-one subdivision of the Class A and Class B shares.

Newco Corp.

Newco Financial Corp. of Vancouver reports net earnings rose 41 per cent in the first half of 1977 to $293,000, or $1.45 a share, from $208,000 or $1.03 a share, in the corresponding period last year. The company's gross revenue for the latest six months was $7.32 million while insurance premium and annuity income increased by 62 per cent to $5.7 million. Peter Ropchan, president, said the Newco's subsidiary, North West Life Assurance Co. of Canada, had life insurance and annuities in force of $530 million at June 30. New life insurance written during the first six months of 1977 amounted to $118 million, 79 per cent higher than a year earlier.

CGE

Canajian General Electric Co. Ltd. (CGE), the giant appliance manufacturer, today blamed a depressed economy for a drop in profits for the first six months of this year. "The slowdown in the Canadian economy is impacting severely on the manufacturing sector serving resource industries, the utilities, the construction industries and consumers, the company said in releasing first-half results. All company markets have thus been affected at the same time." For the period, CGE reported earnings of $10,139,000 or $1.24 a share compared with $15,851,000 or $1.91 a share for the same six months in 1976.

Natsea

National Sea Products Ltd. of Halifax, experienced a slight drop in earnings in the first half of this year compared with the first six months of 1976 — $1 million compared with $1.1 million. President W. O. Morrow says sales were $73.7 million compared with $64.4 million in the first half of last year. Fish landings during the first half of this year, 104.9 million pounds, were down from the 125.9 million pounds recorded during the same period last year. Morrow said new conservation regulations and quotas have closed many fishing areas and this is responsible for the lower landings and profits.

MUTUAL FUNDS

TORONTO (CP)—Recent prices of investment funds supplied by The Investment Funds Institute of Canada Wednesday. They are the net asset value per share or unit (NAVPS) last circulated by the fund in accordance with its pricing practice as contained in the prospectus of the fund. n—no sales charge, x—U.S. Fund, y—delayed NAVPS. xd—ex-dividend.

Institute Members	
AGF Group	
Amer Grwth	4.83
Cdn Gs Egy	15.87
Cdn Sec Gth	5.21
Cdn Trusteed	4.68
Corp Invest	5.83
Corp Inv Stk	5.24
Gwth Equity	7.09
Japan	9.94
nMoney Mkt	10.00
Special	3.71
All Canadian Gr	
yCompound	6.18
yDividend	6.52
yNorthn Egy	3.86
yRevenu Gth	3.91
yVenture	3.86
y4000	4.02
Bolton Tremblay	
nEquity	5.65
nyIncome	10.65
nInternatnl	7.01
Calvin Bullock Gr	
Acrofund	1.29
CIF	4.23
Cambridge Gr	
yIntl Energy	2.68
yIntl Grth	4.53
yIntl Income	3.49
yNat Res Gth	3.89
yUnivest	5.27
yGrwth	6.68
Clag Inv Group	
nyCo-opera	10.37
nyLdmk GF	10.43
Eaton Group	
Commwth	16.64
Growth	10.04
Income	4.67
Internatnl	9.45
Leverage	4.81
Venture	4.39
Viking	5.03
Guardian Gr	
Enterprise	.84
GIS Comp	10.12
GIS Income	2.92
yGrwth Fund	9.52
North Amer	3.79
Mutual Acu	5.49
Mutual Inc	4.47
Sec Income	9.52
World Equity	5.81
Investors Group	
yGrowth	10.95
yInternatnl	6.07
yJapan	10.70
yMortgage	5.00
yMutual	5.25
yRetiremnt	5.55
yProvidt Mu	6.79
yProvidt Stk	5.10
Planned Invest Gr	
Canada Cum	6.60
nyPld Resour	4.67
Taurus	6.14
Pref et Revenu Gr	
American	9.67
Canadian	6.27
Fonds H	5.04
Retraite	6.66
Prudential Gr	
Growth	5.64
Income	5.34
Savings Invest Gr	
American	9.67
Canadian	6.27
H Fund	5.04
Retremnt	6.66
Scotiafund Gr	
Scotiafd	.89
Scotiafd Mtg	1.03
United Bond Shr	
yRoyFnd	6.06
yRoyFnd Inc	5.18
United Group	
yAccumula	3.94
yAccumu R	4.16
yAmerican	1.51
yCont Mortg	5.21
yHorizon	2.33
ySecurity	4.80
yVenture	2.71
yVenture Ret	4.01
Universal Gr	
Save Equity	9.10
Save Income	5.32
Non Members	
Assoc Inv	5.81
yBeaubrian	4.14
CSA Mgmt Gr	
Goldfund	3.63
Goldtrust	2.97
Canagex Gr	
yBond	9.68
Fund	10.00
Internatnl	8.00
yMortgage	10.37
Capital Grth	10.54
xChase	6.26
ynCornCp Mg	10.13
Desjardins Gr	
yCanadian	7.40
yHypotheq	4.40
yInternatnl	7.98
yObligatns	5.25
yQuebec	3.73
yPEP	2.17
nySpec	4.98
yDixon, Krog	6.04
Dreyfus Group	
yInc	11.85
yInternatnl	13.98
yDomin Comp	7.06
nExecutv Can	6.32
nExecutv Intl	1.66
xFid Trend	21.49
Fiscon Fund	5.47
nHarvard	6.42
yHeritage	2.80
Industrial Gr	
Indust Amer	2.66
Indust Div	7.03
Indust Eq	6.51
Indust Gth	19.61
Indust Incm	10.73
Indust Pens	25.55
ITCO	5.37
Keystone Gr	
Cus K-2	5.15
Cus S-1	17.56
Cus S-4	3.86
Polaris	3.31
xLex Rsrch	14.64
xManhatn	2.46
yMaritim Eq	2.73
Marlborough	5.89
Netrusco	12.85
NW Group	
yCanadian	4.43
yEquity	6.96
yGrowth	5.06
xOne Wm St	13.98
xOppenhmr	5.96
Pemberton Gr	
nPacific Div	5.53
nPacific Inc	2.71
nPacific Res	2.89
nPacific Ref	5.29
nPacific US	4.49
PHN Group	
Bond	11.27
Canadian	7.82
Fund	15.25
yPooled	28.93
nRRSP	11.84
PMF Management	
nPension Mu	6.69
nXanadu Fd	3.73
Principal Gr	
yCollective	6.24
yGrowth	4.54
yVenture	3.53
nPutnam	10.41
Sterling Group	
Equity	5.71
yMortgage	5.16
xTech	7.32
Temple Gth	13.34
Trans Canada Gr	
yA	5.31
yC	11.20
ySpecial	4.26
yVanguard	6.52

TORONTO OPTIONS

Distributed by CP
Closing prices of all traded options. Sales unit is 100 shares. (Trans-Canada options combine Montreal and Toronto exchange option trading): Wednesday, Aug. 10.

Options		Vol	Open Int	Last	Stock Close
Abitibi	Aug $10	3	44	.45	$10½
Alcan	Feb $30	10	68190	$2¾	$28¾
Alcan	Aug $25	2	2	$3¾	$28¾
Alcan	Aug $27½	3	108145	$2¾	$28¾
Alcan	Oct $27½	10	93	.52	$28¾
Alcan	Nov $32½	4	152	.45	$28¾
Bell Can	Nov $50	1	106	$4½	$54½
Brscn A	Nov $10	1	5	$3¾	$13⅝
Brscn A	Nov $15	3	50	.15	$13⅝
Bk Mtl	Feb $17½	5	558	.45	$16⅝
Bk Mtl	Nov $15	15	1181175		$16⅝
CP Ltd	Feb $20	10	110135		$19¼
CP Ltd	Nov $15	2	3	$4¼	$19¼
CP Ltd	Nov $20	2	311	.75	$19¼
D Pete	Oct $40	7	607	$6¾	$44⅛
D Pete	Oct $45		41507	$3¾	$44⅛
Husky Oil	Jan $25	2	128	$3¾	$28
Husky Oil	Jan $27½	4	83	$2¼	$28
Husky	Oct $253	4	77	$3¾	$28
IOil A	Aug $17½	2	13	$4⅞	$22½
IOil A	Aug $22½	10	156	.25	$22½
IOil A	Oct $22½	2	297	.80	$22½
IOil A	Nov $25	12	147	.30	$22½
IOil A	Nov $22½	2	299	115	$22½
IPipe A	Aug $15	5	91	.45	$15½
MB Ltd	Aug $20	7	26	.45	$20½
MB Ltd	Nov $20	10	83	140	$20½
MB Ltd	Nov $22½	5	177	.45	$20½
Moore	Feb $30	17	89	180	$29¾
Moore	Feb $27½	1	19	$3¾	$29¾
Moore	Oct $30	7	18	.75	$29¾
Moore	Oct $27½	3	2	$2¼	$29¾
Mas F	Feb $20	2	80	135	$19⅝
Mas F	Feb $22½	3	98	.65	$19⅝
Mas F	Aug $17½	2	6	$2¼	$19⅝
INCO A	Feb $25	8	113	185	$24¼
INCO A	Feb $22½	1	12	$3¾	$24¼
INCO A	Oct $25	2	45	.80	$24¼
INCO A	Nov $25	14	40	110	$24¼
INCO A	Nov $22½	2	3	$2⅞	$24¼
INCO A	Nov $27½	2	69	.50	$24¼
INCO A	Feb $27½	2	37	175	$26½
Noran A	Nov $30	1	48	$3⅝	$32¼
Pac P	Nov $32½	5	42	165	$32¼
Pac P	Oct $25	5	22	190	$26½
Roy Bk	Oct $27½	1	116	.50	$26½
Roy Bk	Apr $25	1	22	115	$22⅞
Segrm	Oct $25	5	249	.35	$22⅞

FOREIGN EXCHANGE RATES

MONTREAL (CP) — Today's foreign exchange nominal selling rates supplied by the Bank of Montreal: Australia dollar 1.0075, Austria schilling .0664, Belgium convertible franc .03035, Bermuda dollar 1.0900, Brazil cruzeiro .0775, Bulgaria lev 1.253, China renminbi .5890, Colombia peso .0304, Czechoslovakia crown .1905, Denmark krone .1810, France franc .2220, Germany mark .4695, Greece drachma .02985, Hong Kong dollar .2350; Hungary forint .0526, India rupee .1270, Italy lira .001240, Japan yen .004095, Mexico peso .0480, Netherlands guilder .4450, New Zealand dollar 1.0560, Norway krone .2065, Poland zloty .0564, Portugal escudo .02810, Romania lev .2166, South Africa rand 1.2575, Spain 'A' peseta .01385, Spain 'B' pesata .0130, Sweden krona .2480, Switzerland franc .4510, United Kingdom pound 1.8687, United States dollar 1.0746, U.S.S.R. ruble 1.4399, Venezuela bolivar free .2903.

Quotations in Canadian funds.

GOLD QUOTES

LONDON (AP) — Wednesday's closing gold prices in U.S. dollars an ounce. London—146.10; Paris—149.94; Frankfurt—146.85; Zurich—146.125; Hong Kong—143.60.

SILVER QUOTES

WEDNESDAY

Closing basic price of 1,000-ounce certificates in the Victoria area $4.53 U.S. bid per troy ounce and $4.56 asked. Previous day $4.54 and $4.57.

HASHNA COURT
Has offices, warehouse and wholesale space for short leases if desired. Good exposure and ample parking.
Visit 3347 Oak St. or
Call 384-5016 anytime

LONDON

LONDON (CP) — Closing stock quotations in new pence unless pounds are indicated; x-indicates that quotations includes dollar premium based on latest conversion rate, 0.7588.

Associated Brit Foods 61, Babcock and Wilcox 111, Bass Charrington 128, BICC 131½, x-Bivyvoors 371½, Boots 367, Bowater 204½, Brit Am Tob 274½, Brit Assets Trust 62½, BOC International 83, Brit Petroleum 928, x-Brocken Hill Prop 356½, Buffels 10 7-16, x-Canadian Pac stgz 13⅜, x-Charter Cons 124, Cons Gold 162½, Courtaulds 112, De Beers 264½, Distillers 170¼, Dunlop 111.

EMI 232½, x-F.S. Geduld 13, Gen Elec 225, Glaxo 552½, Grand Metropolitan Hotels 84¼, Gr Unv Stores 262½, Guest Keen 330½, Hawker Siddeley 180, Hoover 338½, ICI 408½, Imp Tob 77¾, Kloof 510, Marks and Spencer 140, Metal Box 330, Ninorco 134½, x-Phillips 890, Plessey 90.

Rank A 222, Rio Tinto Zinc 212, Roan Consol 90, Sel Trust 430, Second Scott Inv 80¼, Shell T and T 572½, Tanganyika 132½, Thomson 645½, Thorn 360, Tube Investments 422, Ultramar 211½, Unilever 495, Union Corp 230, Vaals 141½, Vickers 197, Western Driefontein 20½ Western Deep Level 812½, x-West Mines 86½, W. Holding 14⅛, Woolworth 55, Zambian Copper 14½.

BONDS: Brit Transport 60¼, Brit Cons 20½, Treasury 8½ 96¼, War Loan 31¾.

TORONTO MOST ACTIVE

WEDNESDAY

Vol.		Close	Chge
101,345	Thomp News A	12½	—⅛
31,450	Stand Brdcstng	9½	+⅜
27,310	Westcoast Pete	10½	+⅜
26,553	Union Gas A	10⅛	+⅛
26,435	Inco A	24¼	Unch
26,050	George Weston	13¼	—¼
23,659	Moore Corp	29¼	+⅝
19,473	Alb Gas Trunk A	15⅞	+¼
18,668	Norcen Energy	12⅛	—⅛
16,650	Na-Churs Intl	5¼	+¼

BOX SCORE

	Wed.	Tues.
Issues traded	638	610
Advances	211	201
Declines	182	162
Unchanged	245	247
New highs	31	20
New lows	5	8

$ EXCHANGE

In Victoria today purchase of U.S. funds in terms of Canadian dollars 1.0685 for cash, 1.0715 for cheques and 1.0585 for coins. Selling rates 1.0845 for cash and 1.0815 for cheques.

MONTREAL (CP)—U.S. dollar in terms of Canadian funds at noon today was down 7-100 at $1.0750. Pound sterling was down 4-25 at $1.8694.

In New York, the Canadian dollar was up 3-50 at $0.9302. Pound sterling was down 3-100 at $1.7390.

WINDSHIELDS REPLACED
ALLIED GLASS
Victoria 388-5108
"Anything in Glass"

A fabulous $50 Weekend in Vancouver.
Visit Vancouver now. The Chateau Granville, Vancouver's newest luxury hotel invites you to stay in a beautiful suite for a 3 day/2 night weekend. Only $50. Bring the family No charge for the kids.
The Chateau Granville is right in the middle of the action...restaurants, theatres and the best shopping are only a short walk away.
This $50. weekend is valid through Labour Day.
CHATEAU GRANVILLE
A SUITE FOR THE PRICE OF A ROOM
1100 GRANVILLE STREET
VANCOUVER, B.C. CANADA
Phone (604) 669-7070

MODERN OFFICE SPACE
FOR LEASE
"1000 FEET AND UP"
MONTREAL TRUST BUILDING
1051 Fort Street
Available Nov. 1, 1977
★ Main Floor Space available early next year ★
Excellent Parking — 2 Elevators
Attractive Rent. Call for Details:
R. SLATER, 386-9613

canada development corporation
CDC
DIVIDEND NO. 8
CLASS B
PREFERRED SHARES
Notice is hereby given that a quarterly dividend of $2.00 per share on the outstanding class B preferred shares of the Company was declared on July 13, 1977, payable on October 1, 1977 to holders of such preferred shares of record at the close of business on September 2, 1977.
By order of the Board,
Claude R. Marchand
Secretary
Vancouver, B.C.
August 11, 1977

ARCHITECTONICS
TWO PATIO HOMES
Crooked Oaks Sold
Arbutus Ridge is Still Available
You're right. There is nothing like it in Victoria. Designed with a sensitive appreciation of living patterns and sited on a view lot of rock, oak and arbutus, this home features:
- rock wall steps to a deck entrance
- sunken living room, cedar beam ceiling, cedar fireplace, and feature wall, 2 glass doors to a 12x16 view deck.
- large family dining area, feature cedar wall, glass doors to secluded 12x24 deck bordered by arbutus.
- sky-lit kitchen, custom cabinets
- 3 bedrooms, master 11x18, youth room with a sleeping loft
- 4-Pce. bath, 2-Pce. powder — contour tub with cedar wall over tub and sliding window over tub leading to private sun-view deck, separate shower . . . Oh, yes — another skylight over bath.
- Other features: Approx. 1600 sq. ft., outstanding mountain and sea views, unique rough cedar siding, recessed pot-lamp lighting, sloping roofs throughout, decks at every level, R.I. vacuum system, garburator dish washer, 2-car garage etc., etc.

All this for $89,000 — Act now and enjoy the pleasures of finishing! If you want a skylight in the master bedroom we'll do that too! Get in on the excitement by contacting us now.
MOORE AND CAMPBELL
DESIGNERS-BUILDERS
384-2131

ALBERTA

By The Canadian Press
Alberta Stock Exchange—Wednesday
Complete tabulation of Wednesday transactions. Quotations in cents unless marked $. Net change is from previous board-lot closing sale.

Stock	Sales	High	Low	Close	Net Ch'ge
Abacus	1000	435	435	435	+5
Cigy Pow.	500	990	90	90	
Cal West	2000	70	70	70	—1
Can Obes	2000	175	170	170	—5
Cavalier	648	370	370	370	
Cinnabar	2000	75	75	75	—5
Clearport	2000	55	55	55	
Concept	2200	370	365	370	+5
Conventgrs	600	400	400	400	
Czar	18000	$11	9¾	11	+1¼
Dixie	49350	128	120	120	—5
Cold Lake	300	160	160	160	—10
Invictus	8500	24	21	24	+4
Mongowin	2000	70	70	70	+3
Nordex	1500	50	50	50	—5
Northrim	1000	250	250	250	—10
Omega	1700	140	135	140	+5
Petroquest	115	$7¾	7¼	7¾	— ⅜
Rio Alto	2500	70	68	70	+10
Sackville	1500	56	55	55	—3
Savanna wt	50000	2	2	2	
Sparrow	300	105	105	105	+5
Troy	3000	195	190	190	—1

BONDS

TORONTO (CP) — Prices were fractionally lower in moderately active trading on the Canadian bond market Wednesday. The short end of the market was down 10 cents while the mid-, long-term and provincial issues lost one-eighth of a point. Corporate issues were unchanged. Day-to-day money was available at 7¼ per cent.

BUILDERS SAY "SELL!"
3 BRAND NEW HOMES
Cordova Bay, Asking $87,900 — 1300 square feet
Spencer Castle, Asking $69,900 — 1405 square feet
Gordon Head, Asking $83,900 — 1235 square feet
WHAT ARE YOU WILLING TO PAY?
Tell Us . . .
Builders Are Willing to Listen
BOB BLACKLAWS 479-4097
GORDON TEWS 477-2732
Office 477-1841
BLOCK BROS. REALTY LTD.
8-11

9½ per cent Why Earn Less?
City Trust 5 Year Guaranteed Investment Certificates
Interest paid annually
CITY TRUST
Rates for more frequent interest payments available on request.
City Savings and Trust
1306 Douglas Street
Victoria, B.C. V8W 2E8
Phone: 383-4141
More for your money
Member of Canada Deposit Insurance Corporation

San Francisco
Western flies the most down the Coast.

Western.
It's your most convenient airline to San Francisco. Because we've got more flights from Vancouver without a change-of-plane than anybody. Four a day! And that includes three nonstops.
You'll enjoy our superb service all the way to San Francisco. Including delicious meals or snacks on every flight.
The most down the Coast—another good thing we've got going.
Your Travel Agent knows—just say you want to fly Western.
We've got a good thing going.
Western Airlines
Hawaii/Alaska/Western USA/Florida/Canada/Mexico

Fourth Escaped Killer Nabbed in Saskatchewan

PRINCE ALBERT (CP) — RCMP have captured the last of five Prince Albert penitentiary prisoners who escaped Wednesday.

Convicted murderer Patrick James Shannon, 28, was apprehended early this morning in the Candle Lake District, northeast of here.

His capture ends a massive manhunt which began with the escape at mid-morning Wednesday of Shannon and four other prisoners at the penitentiary.

The other four were picked up in the afternoon near Weirdale, north of Prince Albert.

Three of the four — Normand Champaign, 34, of Montreal, Peter Tolonen, 28, of Stavely, Alta., and William John Nickles, 28, of Victoria — were serving life sentences for murder.

The fourth, Ernest Scott, 39, of Toronto, was serving 13 years for armed robbery.

Police said the escape began when the five men forced a woodworking instructor at the prison into a van and made a prison staff member drive the vehicle to the south gate.

Prison director Jim O'Sullivan told a news conference Wednesday that a prison guard normally at the gate was away from his post.

Under prison regulations, a vehicle is not supposed to leave a penitentiary without inspection, but the escapers ordered the staff member to search the van.

The staff member called to a tower guard that the van was empty and the guard opened the gate.

O'Sullivan said both guards have been suspended.

An estimated 1,200 to 3,000 convicts at federal maximum-security prisons across Canada, meanwhile, took part Wednesday in a one-day hunger strike to protest prison conditions, a spokesman for Solicitor-General Francis Fox said.

They were protesting the deaths of prisoners in penal institutions and alleged delays in implementing recommendations of a government report on prison reform.

The spokesman said the minister is anxious to see the reforms implemented but the government needs time to study the report's 65 recommendations, prepared by a 13-member all-party subcommittee that spent five months examining the prison system.

The protest took the form of a hunger strike at prisons in Millhaven and Kingston in Ontario; Ste. Annes de Plaines and Ville de Laval in Quebec; Dorchester, N.B. and Prince Albert, Sask.

At the penitentiary in New Westminster, B.C., prisoners refused to work and were locked in their cells and left only for meals.

Prisoners at Stoney Mountain institution, near Winnipeg, also took meals normally.

The spokesman for the solicitor-general said all other prisoners went to work and many ate toast and jam during work breaks although they refused to eat in cafeterias.

48 Fined $400,000 Over Taxes

OTTAWA (CP) — The revenue department announced Wednesday that fines totalling nearly $400,000 were levied against 48 taxpayers during the first three months of this year for evading income taxes of $700,000.

In addition, the department won appeals that added another $327,000 in fines on charges of tax evasion totalling $441,951.

The largest fine was against a Calgary publisher, Interpublishing Ltd., which was fined $250,000 for evading tax of $312,173 between 1969-74 on unreported publishing income as well as dividends, interest and dealings in gold and silver bullion. The department won its case on appeal.

Two of the fines were for lending operations. Regency Financial and Realty Invest. Ltd. of Toronto was fined $32,086 for evading the same amount of taxes, and Patrick Joseph Hadley of Vancouver was fined $9,348, or three months in jail, for evading taxes of $37,539.

CIA Cuts Staff

WASHINGTON (Reuter) — The Central Intelligence Agency confirmed Wednesday reports that it is planning to reduce its clandestine operations staff by 800 people over the next two years.

COUNTRY LIVING
$79,500

Charming one-level character home on .99 acre in rural Cordova Bay. Features easy access to outdoors, modern comfort indoors. 2 bedrooms and den. Greenhouse. Sep. workshop. See it with

ELEANOR SANDERSON
384-9610 479-1667

J. H. Whittome & Co. Ltd.
Royal Oak Branch

TOWNHOUSE SITE—CLEARED

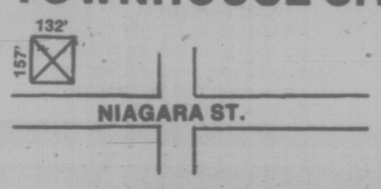

Zoned R-3L

Potential of 14 Units in proven sales area, near schools, parks, beach

REASONABLE TERMS — 383-2834
DAON DEVELOPMENTS LTD.

Soon to be built.
LUXURIOUS
waterview townhouses ~ Dallas Road.

For those who have earned the right to live anywhere they please, Holland Point offers a limited number of luxury townhouses in a one-of-a-kind location. To help you visualize these homes, we cordially invite you to visit our Centre in The Empress Hotel. Here, you can inspect a detailed model of what is to come at Holland Point. Our professional staff will answer your questions and inform you of the materials to be used in construction, the exterior and interior design, the private gardens, the quality appointments and appliances. Then, once you have a grasp of the exacting standards Holland Point is being developed to, you can let your imagination wander at the location itself. Imagine what living next to sandy beaches and the blue water could be like. Imagine having Holland Point Park right across the street. And imagine your own unobstructed view of the Juan de Fuca Strait, the Olympic Mountains and spectacular sunsets. Holland Point. For ocean-side luxury lovers, these are the homes that epitomize it all.

INFORMATION CENTRE
5 - 635 HUMBOLDT ST.,
EMPRESS HOTEL, VICTORIA

For further information, phone: 383-2834

This product is not hereby offered for sale or lease.

Holland Point
DAON

ANNOUNCEMENT

Alex Logan

Ray Rawnsley
Regional Manager

takes pleasure in introducing two members of the A.E. LePage Victoria salestaff.

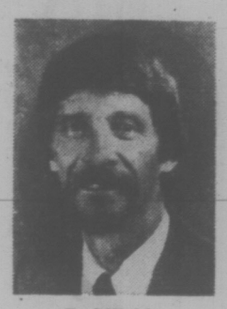

Ted Webb

ALEC LOGAN comes to us with extensive knowledge in building construction and mortgages. For an informed, honest approach to your Real Estate needs give Alec a call.

TED WEBB has moved on to an active career in Real Estate after 25 years in the C.A.F. Capable, willing and able to assist in your relocation, give Ted a call.

386-6331 A.E. LePAGE WESTERN LTD. REALTOR 1391 Hillside Avenue
8-11

You're Invited
By W. A. MOHR or H. WILEY. Call 598-3321
MONDAY TO SATURDAY, 1:30 to 4:30
Tod House
IN THE CENTRE OF OAK BAY
CORNER CADBORO BAY RD. — HAMIOTA
A NEW EXCLUSIVE CONDOMINIUM RESIDENCE
FOR DISCRIMINATING PEOPLE
14 ONLY CONDOMINIUM HOMES IN A CONCRETE STEEL AND MASONRY BUILDING DESIGNED AND BUILT WITH "ENERGY CONSERVATION" IN MIND
MAXIMIZING COMFORT—MINIMIZING UNIT COSTS
SOME EXCELLENT SEA AND MOUNTAIN VIEWS
GENERAL CONTRACTORS — WHEATON CONSTRUCTION LTD.
Private Appointments
JACK MEARS OAK BAY REALTY

renting?
WHY?
For $405 Down plus the B.C. Government Grant you can be a homeowner and start saving instead of spending your rent. Your AHOP mortgage interest is 8% — Your monthly payment including principal, interest and taxes are as low as $209 per month. Your deluxe appliances and drapes are included and we also pay the legal costs. You will own a brand new home of your choice for as little as $28,100. Make your decision now and stop paying rent. Income requirement are only $700. It will never be easier.
Princess Royalene
830 ESQUIMALT RD.
OPEN
Weekdays 1-8, 7-9:
Sat. 1-5
Sundays 1-5, 7-8.

ARBOR GLEN
CONDOMINIUM HOMES
605 COOK STREET
the development that is "JUST RIGHT"
JUST ONE LEFT!
$39,000 (2 Bedrooms)
JUST 5% DOWN!
Just Be Sure You See This!
OPEN THURSDAY TO SATURDAY
1:00-4:00 p.m.
For further information
JUST CALL 388-6454
REALSPAN PROPERTIES LTD.
8-11

KNOWLES REALTY LTD.
Announces:
ONLY TWO LEFT at the "HILLSHIRE" Condominium 1525 Hillside Ave.
1-Br. Plus Den, Was $37,000
NOW $33,500
2-Bedroom, Was $39,500
NOW $36,000
CALL TODAY 384-8101
OPEN TO VIEW: Sat. and Sun., 1:00-4:00
or any of the following numbers for an appointment to view:
595-3022 385-9921
384-8075 pager numbers 307 or 398
8-5

RUNNYMEADE/GONZALES

626 NORMANTON COURT
OPEN TO VIEW FRI. 1:30-4:00
A magnificent Tudor residence situated on a exclusive cul-de-sac of only three distinctive properties. Large reception hall, drawing room, dining room, family room, and a superbly equipped and spacious kitchen with cooking island and adjoining balcony. 4 bedrooms, master 25x17 with 5-pce. ensuite. A unique 24x20 chalet recreation room, roughed-in, between floors with access from second floor and ground level. 3 bathrooms. Beamed decor, leaded windows. Ground-level basement with 4 large rooms, one with fireplace, roughed-in. Double garage. Secluded back garden. Offered at $149,000.
TED WALFORD
BB RESIDENCE 598-1420 OFFICE 477-1841 BB
BLOCK BROS. REALTY LTD.
8-11

Chateau Jubilee
The OAK BAY AREA'S FINEST Condominium Homes

1610 Jubilee Avenue
(off Oak Bay Avenue)
OPEN: 10 a.m.-6 p.m. Weekdays, 10 a.m.-7 p.m. Weekends
Phone 595-4011
Visit us today and view a lifestyle at prices you can afford.
$32,000 to $68,000
Another Quality Development of Vista Homes

We'll give you a Golf Course..

For a Year.

When you buy a lot or a home at beautiful Dean Park Estates in North Saanich, we'll give you a year's membership for two at the Glen Meadows Golf and Country Club (includes initiation fee and one year's dues for two adults; value $1200)

Just two miles from Dean Park Estates, Glen Meadows is one of the ten best courses in B.C.

- 18 holes, par 72
- Modern club house, licensed lounge, coffee shop
- Excellent pro shop, driving range, practice putting green
- Tennis courts, with top-notch junior programs in golf and tennis
- Six sheets of ice for curling (open November 77).

Come out to Dean Park Estates in North Saanich. Look at our wide range of forested lots and quality homes for sale. Enjoy the view over the Pacific... and the golf course just over the hill. (offer good until Sept. 17/77)

DIRECTIONS TO DEAN PARK ESTATES: from Victoria, drive out the Pat Bay Highway to McTavish Road, just south of Sidney. Turn left on to East Saanich Road, drive half a mile and look for the sign and stone gate on your right.

Dean Park Estates
Sales Office: 656-7041
Another quality development from Park Pacific

Ottawa Probing Shots At 'Joy-Riding' Van

By PAUL WHITELAW
Times Ottawa Bureau

OTTAWA — The solicitor-general's department has begun "looking into" reports of a high-speed chase by RCMP officers who tried to shoot out a tire of a van driven by three emotionally-disturbed children in Manitoba.

An aide to Solicitor-General Francis Fox said last night that the minister's office is probing why the reported chase and shooting took place and also why the RCMP failed to make the incident public.

The three youngsters from the summer camp of the Winnipeg Children's Home near Lac du Bonnet, Man., were apprehended by police during an apparent "joy ride" in a camp van early last Thursday.

The incident came to light Wednesday after an employee of the camp, located some 50 miles northeast of Winnipeg, contacted the press.

"If the reports are true, it's a highly unusual situation," said the Solicitor-General's aide. "We are definitely looking into it."

However, the aide declined to comment further on the incident because "we are awaiting details."

"We don't want to speculate."

MP Erik Nielsen — the Conservative's shadow Solicitor-General said reports indicated police had made "a serious error of judgment" in opening fire on the speeding van.

But the Yukon MP added that he "didn't see anything untoward" in the failure of the RCMP to dispose the incident to reporters in Winnipeg when they made their regular "police checks."

Nielsen, reached by telephone at his Whitehorse office, said the fact that shots had been fired during the chase had probably resulted in an "internal police investigation" into the officers' actions.

Failure to make that incident public, he added, would allow the investigation to proceed "in the absence of an emotional reaction" by the public resulting from news reports.

One report said that the chase reached speeds of up to 100 miles an hour and that the three emotionally-disturbed youngsters were unarmed.

The RCMP was alerted to the disappearance of the youths and the van by the supervisor of the Children's Home camp.

The youngsters — two of whom were 14 and one 15 — reportedly ran an RCMP road block, according to information released by the RCMP

Reporter examines bullet-pocked van

Security Risk Lists Denied

By DAN POTTIER
Times Ottawa Bureau

OTTAWA — Solicitor-General Francis Fox denies that his department provides the cabinet or anyone else lists of Canadians regarded as security risks.

Fox issued a statement Wednesday "categorically" rejecting published reports that such lists based on RCMP information included labor officials and members of political parties.

"The solicitor-general is responsible for the internal security of Canada," he said, "and in this capacity he is responsible for the dissemination on a confidential need to know basis of reports of actual or potential threats to national security."

"From time to time," he added, "these reports necessarily refer to individuals by name."

However, neither the RCMP nor the police and security planning and analysis branch of his department "are in any way concerned with the lawful activities of any labor union or political party in Canada."

Progressive Conservative MP Frank Oberle has said he had information that such lists were being compiled and included members of the Canadian Union of Public Employees, the National Farmers' Union and the Indian Association of Alberta.

Oberle said those on the lists were considered "subversive, dangerous to society, some having violent streaks and who have to be watched very closely."

Looser Student Loan Bid

OTTAWA (CP) — The government should loosen student loan eligibility requirements this fall because student unemployment is exceptionally high this summer, Ed Broadbent, New Democratic Party Leader, said Wednesday.

Broadbent proposed this as a short-term answer to student unemployment when he spoke to reporters after meeting with members of the National Union of Students.

The meeting followed publication of statistics Tuesday showing 164,000 young people returning to school this fall did not have jobs in July.

Statistics Canada said 15.1 per cent of the students returning to school were unemployed while more than one out of every five graduates or drop-outs were without jobs in July.

"The jobs are just not available," said Stuart Reid, executive member of the National Union of Students representing about 350,000 college and university students.

Reid, a 22-year-old Toronto university student, and other representatives told Broadbent that thousands of students may not return to school this fall because they were unable to find jobs to pay for it.

Broadbent recommended that the government stop requiring students to have a minimum number of weeks of summer employment and a minimum amount of savings before student loans are granted.

MICHELIN

Why we sell Michelin tires

We know tires . . . we know cars . . . and we know the value of a fully satisfied customer. That's why we are proud to sell Michelin Radials. When you want the tops in tire quality, Michelin makes no compromises, just top-line radials and if you compare Michelin prices to top competing tires, you're in for a pleasant surprise. Come in and find out the facts . . . you might be surprised how easy it is to own a set of Michelins.

MICHELIN
We make no compromises

D & D TIRE
1620 Blanshard Street Phone 382-7283
8-11

5-Inch Continuous GUTTER in baked enamel
INSIDE OR OUTSIDE STORM WINDOWS • WINDOW REPLACEMENTS •
479-7121
FREE ESTIMATES
B.C. ALUMINUM
"THE NAME YOU KNOW"

FRENCH SEEK BUSINESS ROLE

MONTREAL (CP) — Even though French-speaking Quebecers hold 60 per cent of the province's university degrees, they are still badly underrepresented in private business management, says a report prepared for the Quebec government's Regie de la Langue Francaise.

It shows university graduates comprise 6.8 per cent of Quebec's workforce, and hold 29 per cent of management positions.

Thirty-eight per cent of the province's graduates work in the education sector, and almost 72 per cent of those educators are French-speaking.

More than 94 per cent of the provincial government administration's graduates and more than 89 per cent of municipal governments' degree-holders are francophone.

77 DATSUN CLEAROUT
THREE POINT MOTORS LTD.
GOVERNMENT at Hillside • 385-6737

It's the genuine thing ...da?

Commissar Vodka

Perhaps in Canada, you would say the real thing. No matter. Commissar is pure grain vodka, so it mixes perfectly with most anything. The genuine thing. Commissar Vodka.

Genuine vodka in the classic tradition.

THE BUS STOP BEDLAM SALE!!!

BUS STOP is going to be ready soon with a brand new look. Twice as big and twice as exciting.
In the meantime we're temporarily located in the MURRAY GOLDMAN shop right next door.
If you don't mind the sawdust and the hammering, we're sure you'll love the SUPER FASHIONS AT SUPER PRICES.

JEANS & CORDS Famous brands like Brittania, Que., Wrangler, Cullotier, & Howick..From $12 to $16

SHIRTS In assorted patterns and plains, some with embroidery, from Mad Man, Brittania, Dales and Apple Bee ..... FROM $7.99

DENIM JACKETS & SHIRTS In various styles like sports jackets and Western pullovers ..... $9 2 for $16

OVERALLS Denim and whites from G.W.G. and Big Blue. Wide leg models ..... $18 2 for $34

SUITS 2 and 3-piece vested suits in gabardines, flannels, and corduroy. ALL FIRST Quality and styled right ..... FROM $39

LEATHER JACKETS Assorted shirt styles in top quality leathers. Worth twice the price and more $62

SPECIAL SPECIAL SPECIAL SPECIAL

SLACKS Assorted loud plaids and checks, but you can't go wrong at this price. $1

JEANS A selection of brushed cotton jeans and mini-check slacks at this all-time low, low price. $3 2 for $5

For your convenience Chargex, Master Charge and American Express are accepted

BUS STOP
1316 DOUGLAS STREET, VICTORIA

WATSON'S CLUBS RULED ILLEGAL

PEBBLE BEACH, Calif. (AP) — Tom Watson's clubs were declared illegal and the man who won both the British Open and Masters sent for a new set Wednesday on the eve of the 59th Professional Golfers' Association national championship.

Ray Floyd's clubs also were thrown out of the event which begins today on the Pebble Beach Golf Links.

Gary Player of South Africa took his clubs to officials Wednesday and they were undergoing inspection.

The clubs used by Floyd and Watson were made by the same manufacturer that produced the clubs used by George Burns, who was disqualified for using illegal clubs last week in the Greater Hartford Open.

The clubs were found to have grooving on the face of the heads that did not conform to United States Golf Association specifications.

The grooves were tested by machine and found to be in excess of the limits for width, depth and spacing. The grooves affect the spin put on the ball and, through the spin, the amount of control a player has over his shots.

Clyde Mangum, deputy commissioner for the PG tour, said all the players involved — seven or eight — brought the clubs to him Wednesday morning and asked that they be checked.

"They were victims of circumstances," he said. "There was no indication the clubs had been worked on with a file."

He said Floyd has a backup set with him and will use them in the PGA. Watson arranged for another set to be sent him.

Mangum said no retroactive sanctions would be imposed if the illegal clubs have been used in tour competition.

RALLY TO DOWN ADANACS

Shamrocks Make It Close

By BILL WALKER
Times Staff

Some like it hot, but it took the Victoria Shamrocks about 53 minutes to warm up to their task at Memorial Arena Wednesday night.

It wasn't until the 12:23 mark of the third period that the Shamrocks got the winner in a 12-8 decision over Coquitlam Adanacs in the third game of their Western Lacrosse Association semi-final playoff series.

That gives the Shamrocks a 2-1 edge over the Adanacs with the fourth game set for Coquitlam Saturday, and the fifth back here at Memorial Arena, Monday.

And hot, it was, literally as well as figuratively, which pleased goalie Larry Smeltzer of the Shamrocks.

"Now it feels like the Eastern lacrosse season," he said. Smeltzer came to the Rocks this year from Fergus of the Ontario Lacrosse Association and high temperatures are normal to him.

And he was as "hot" as he needed to be, too, but only after the Shamrocks became unstuck from the second period, when they were held scoreless after grabbing a well-merited 7-3 lead in the first period.

The Adanacs scored three goals without a reply in the second as goalie John Lewis stopped 13 Shamrock drives and they scored two more by the 7:15 mark of the third to take the lead at 8-7 and stretch the Irish scoreless streak to 27 minutes and 22 seconds.

It was only then that the Shamrocks appeared stung by the realization they were about to be had by the Adanacs who had assumed control.

But Larry Bell, in one of his fine games, got them turned around quickly. Fifteen seconds after Ray Durante had put Coquitlam ahead, Bell got the Irish even.

Then came the play that coach Bill Salt of Coquitlam feels cost his club all chance at victory. With Ray Durante serving a penalty, Harry Powless was charged with a delay-of-game penalty for not allowing a Victoria player to pick up a loose ball which had whistled dead.

Salt called it a "kid's penalty, before that call, I thought we had them."

★

COQUITLAM

	G	A	Pen.
John Lewis	0	0	0
Greg Thomas	0	0	0
Art Talson	0	0	0
Mark Valastin	1	0	0
Moe Jodoin	0	1	2
Kevin Parsons	1	0	0
Mike Holden	0	0	0
Rick Ornar	0	0	2
Ray Durante	2	1	4
Dave Durante	1	1	0
John Allen	1	3	0
Randy Delmonico	0	1	0
Harry Powless	2	0	8
Paul Joseph	0	0	4
Frank Nielson	0	2	2
Randy Bryan	0	3	0
Nick Demonico	0	0	0
Mike Mitzel	0	0	2
	8	12	24

VICTORIA

	G	A	Pen.
Larry Smeltzer	0	2	0
Pete Rushton	0	1	0
Gerry Cadwallader	1	0	4
Norm Baker	0	0	4
Ranjit Dillon	0	0	2
Larry Bell	2	2	0
Dan Green	0	2	2
Charn Dhillon	1	1	0
Dave Lowden	0	0	0
Jack Kastelein	0	0	0
Chris Hall	0	5	0
Dave Thomson	3	1	2
Joe McCrea	2	1	0
Ivan Thompson	1	5	2
Ron MacNeil	2	2	0
Terry Sanderson	0	0	2
Ken King	0	0	0
	12	22	18

Shots stopped by:			
Thomas (C)	5	—	—
Lewis (C)	6	13	17—41
Smeltzer (V)	12	16	10—38

Score by periods:				
Coquitlam	3	3	2	—8
Victoria	7	0	5	—12

Attendance: 1200.

★

The Shamrocks might have called it help from above.

Because, before the Adanacs could get back to even strength, Ivan Thompson had scored his only goal of the game on the power play to put the Irish on top again.

A few minutes later Charn Dhillon, playing with an injured ankle, bounced a shot off the shoulder of Lewis and into the net. And before matters were finally settled Joe McCrea got his second goal and Dave Thomson his third on a power play.

Meanwhile, Smeltzer kept the doorstep clean.

For Thomson, it was his biggest night of the year and he might have had a couple of more goals.

Three times he was in the clear, once he hit Lewis in the shoulder, another time he hit the post and a third time he ripped a shot off the crossbar.

Ron MacNeil had two goals. So did Bell. Thompson and Chris Hall each had five assists and Gerry Cadwallader scored the Rocks' other goal.

Ray Durante and Powless each scored twice for Coquitlam while singles went to Mark Valastin, Kevin Parsons, Dave Durante and John Allen.

Brady Quits Island Indoor

Australian-born Ian Brady, Vancouver Island's most successful playing and teaching pro, has quit his job at Island Indoor Tennis.

Only last week, in a desperate bid to avoid closing down the financially-troubled centre on Bryn Road in Central Saanich, owner Carolyn Rhomberg announced a complete revamping of the club with considerably lower membership fees. And she appointed Brady, previously just the pro out there, as "pro-manager" of the new set-up.

Reports are that IIT members are rallying behind Mrs. Rhomberg to keep their club going but Brady said Wednesday he was through.

"I've resigned effective Friday," the Australian said.

But the Island's top-ranked player has no plans to leave right away. He will stay and coach the nationally-ranked juniors with which he has had so much success — players like Wendy Barlow, Nina and Jennifer Bland, Kelly Davies, Amanda Levey and several younger boys who are coming on well.

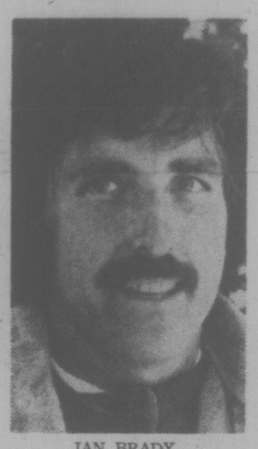

IAN BRADY
. . . he's out

"I'll be working with the juniors here until another job opportunity comes up," he said.

Last weekend, Brady reached the final of the prestige Pacific North West Sectionals championships at the South Cowichan Lawn Tennis Club at Cowichan Bay, going down 6-4, 6-1 to Roger McKee of Eugene, Ore., the third-ranked player on the PNW circuit.

Brady and Russ Hartley of Victoria won the doubles title.

NELFORD LEADS

A New Driver, An Old Swing

LANCASTER, Ont. (CP) — Jim Nelford, wielding a new driving iron and new-found confidence on the greens, fashioned a 69 in the opening round of the Canadian amateur golf championships and carried a one-stroke lead into today's second round.

Nelford, the 22-year-old native of Burnaby, B.C., who honed the finer points of his game at Brigham Young University, needed just 28 putts in his nines of 35-34 on Hamilton Golf and Country Club's posh 6,750-yard, par-70 layout.

Keeping a surprise pace with the defending champion were two young Canadians—20-year-old Steve Hayles, who rushed back to complete his final arts exam at York University in Toronto after his round, and Kerry Short of Fonthill, Ont., and Jim Keim, a 39-year-old stockbroker from Erie, Pa., who entered "because I heard they were playing it on a superb course this year."

Ian Thomas of London, Ont., shared the next spot at 71 with Mickey Batten of Maple Grove, Que., one stroke ahead of a large group that included Thomas's Willingdon Cup interprovincial teammates Gary Cowan of Kitchener and Rod Spittle of Niagara Falls.

Ontario, on the strength of scores by Thomas, Cowan and Spittle, held a five-stroke lead — 215 to 220 — over a surprising Nova Scotia squad.

Defending-champion British Columbia, without Nelford to count on after he passed up the B.C. amateur when the four-man team was selected, was well back in the pack at 231, behind Alberta, 221, and Quebec, 223.

Rounding out the Willingdon Cup totals after the first day, in which the top three scores from four-man team entries count, were:

Saskatchewan, 235; New Brunswick, 237; Manitoba, 239; Newfoundland, 244, and Prince Edward Island, 246.

Nelford, who won the Canadian title in 1975 and 1976 and confirmed here again his announced intention to turn professional after next week's British Columbia Open, said his game has shot upwards in the last week because of a number of incidents.

"I tried a new driver just before the start of the Western Open (amateur at Benton Harbor, Mich., last weekend) and won.

"I don't know exactly the reason, but I went back to an old swing and opened up my stance. It made quite a change in my game and I'm all keyed up coming here."

Amateur Golf Scores

Jim Nelford, Burnaby	35-34—69
Steve Hayles, Toronto	35-35—70
Jim Keim, Erie, Pa.	36-34—70
Kerry Short, Ont.	34-36—70
Ian Thomas, London	36-35—71
Mickey Batten, Ont.	34-37—71
Dick Siderowf, N.Y.	34-38—72
Gary Cowan, Kitchener	35-37—72
Sandy Billyard, Ont.	36-36—72
Rod Spittle,	37-35—72
Jim Loftus, Calgary	36-36—72
Dick Dumesh, N.S.	38-35—73
Doug Roxburgh, Van.	36-37—73
Rafael Alarcon, Mexico	33-40—73
Wayne Kimura, Toronto	36-37—73
H. Miles, Brisson, U.S.	35-38—73
Dick Zokol, Vancouver	36-37—73
Gerry MacMillan, N.S.	35-38—73
Paul Quigley, U.S.	34-39—73
Jerry Anderson, Ont.	38-35—73
Nick Weslock, Ont.	37-36—73
Bruce Brewer, Ont.	38-35—73
Paul Henrick, Ont.	35-38—73
Bob Mase, Mich.	36-37—73
Steve Fellinger, Ont.	38-35—73
Kelly Murray, Vancouver	34-38—74

OTHER B.C. SCORES

Jim Goddard, Vancouver	38-38—76
Bill Hobbis, Pr. George	39-38—77
Philip Steele, Vancouver	38-39—77
Tom Rippon, Vancouver	38-41—79
Mark Slavin, Richmond	38-41—79
Dave Mick, Victoria	40-41—81
Mike Zicky, Kitimat	40-41—81
Graham Rudd, Coquitlam	41-41—82
Fred Kato, Mission	40-42—82
Garnet Lineker, Kamloops	42-40—82

WILLINGDON CUP

ONTARIO (215)

Gary Cowan, Kitchener	35-37—72
Rod Spittle, Niagara Falls	37-35—72
Ian Thomas, London	36-35—71

NOVA SCOTIA (220)

Richard Dumesh, Liverpool	38-35—73
Gerry MacMillan, Kingston	35-38—73
Bernie Starchuk, Halifax	39-35—74

ALBERTA (221)

Norm Gray, Calgary	39-36—75
Doug Lecuyer, Edmonton	36-38—74
Jim Loftus, Calgary	36-36—72

QUEBEC (223)

Mike Brown, Manotick, Ont.	39-35—74
Graham Cooke, Dorion	38-36—74
Yves Tremblay, Tracy	36-39—75

BRITISH COLUMBIA (231)

Bill Hobbis, Prince George	39-38—77
David Mick, Victoria	40-41—81
Doug Roxburgh, Vancouver	36-37—73

SASKATCHEWAN (235)

Randy Avram, Regina	38-38—76
Al Edy, Regina	40-41—81
Glen Palmer, Regina	39-39—78

NEW BRUNSWICK (237)

Robert Chapman, Fredericton	39-39—78
Danny Coulombe, Bathurst	37-41—78
Robert Stinson, St. Andrews	43-38—81

MANITOBA (239)

Barry Chipka, Winnipeg	40-37—77
Terry Hashimoto, Winnipeg	43-39—82
Ted Homenuik, Winnipeg	39-40—80

NEWFOUNDLAND (244)

William Morrissey, St. John's	44-38—82
Andre Paquette, Labrador City	37-42—79
William Prendiville, Corner Brook	43-40—83

P.E.I. (246)

Dave Edgett, Charlottetown	41-43—84
Bob Irwin, Charlottetown	42-38—80
Marty Winslow, Charlottetown	42-40—82

Silver for Debbie

ST. JOHN'S, Nfld. (CP) — Three 17-year-old girls gave Ontario a boost Wednesday in its bid to retain the track and field title at the Canada Summer Games.

Cindy Moore of Mississauga won the 100 metres in a Games record 11.56 seconds. Janette Woods of Oakville captured the 400 metres in 55.64 and Maggie Woods of Toronto won the high jump with a leap of 1.73 metres.

Along with a gold-medal performance by Tom Lobsinger of Waterloo, Ont., who won the 1,500 metres in 4:02.9, their performances gave Ontario four of the seven track and field events decided on Wednesday.

British Columbia athletes won the other three—Lloyd Guss, 18, of West Vancouver taking the 400-metre hurdles in 53.0, Dave Steen, 17, of Burnaby capturing the 10-event decathlon with 6,917 points and Laslo Babits, 19, of Oliver, B.C., winning the javelin with a throw of 70.90 metres.

Debbie Campbell had the best showing among Victoria competitors, winning a silver medal in the women's 400 metres with a time of 56.82. Another Victorian, Judy Tobacco, was fifth.

But B.C. slipped further behind Ontario both in the track and field and over-all Games team standings.

Ontario, which now has won 10 gold medals—eight in track and field and two in water skiing—leads the Games with 286.5 points.

B.C., which has won five track and field medals, is second with 246, followed by Quebec with 221.5, Alberta 162.75, Manitoba 105.75, Saskatchewan 98.75, Nova Scotia 38.25, Newfoundland 33, New Brunswick 13 and Prince Edward Island 3.5.

Activity at the Games was reduced on Wednesday as winds with gusts to 85 kilometres an hour forced cancellation or postponement of sailing and water skiing and shortened the tennis program.

The winds were so powerful they interfered with the electronic timing at track events and forced officials to rely on hand-held times.

One gust forced a javelin throw so far off course that it almost hit someone standing in what would ordinarily be regarded as a completely safe area.

Team sports continued with Quebec, the defending water polo champion, sharing first place with Ontario with 3-0 records, and Ontario (3-0) leading Division B of the women's field hockey standings while Newfoundland (2-0-1) and B.C. (2-1-1) were on top of Division A.

Cindy Bray of Victoria scored twice for the B.C. field hockey team in a 3-1 win over Saskatchewan but the defending champions dropped a 1-0 decision to Newfoundland the same day.

In baseball, B.C., is on top of the A group with a 4-0 record while Manitoba leads the B group with a 3-1 mark.

Kevin Tietge of Victoria holds the lead with a score of 744 following the first round of the junior archery competition while the B.C. team is running second to Ontario.

Dave Steen, whose father Don was the 1959 Canadian decathlon champion and whose uncle, another Dave, won a gold medal in the shot put at the Edinburgh Commonwealth Games in 1970, came from behind to win the decathlon here.

He trailed Richard Lacombe of Montreal until the ninth event—the javelin, in which he placed second with a toss of 57.30 metres while Lacombe placed a disappointing eighth with his 44.16-metre throw.

At that point Steen had 6,425 points to Lacombe's 6,369 and the B.C. athlete beat Lacombe by 25 metres in the 1,500 metres, the final event, to win the gold. Lacombe won the silver with 6,778 points, 39 fewer than Steen, and Robert Town of Ojillia, Ont., took the bronze with 6,201 points.

Medals

	Gold	Silver	Bronze
Ontario	10	5	4
B.C.	5	4	7
Alberta	3	4	1
Quebec	2	7	8
Sask.	1	0	3
Manitoba	0	1	0
Nfld.	0	0	1
N.B.	0	0	0
Nova Scotia	0	0	0
P.E.I.	0	0	0
N.W.T.	0	0	0
Y.T.	0	0	0

Points

Ontario	286.5
British Columbia	246
Quebec	221.5
Alberta	162.75
Manitoba	105.75
Saskatchewan	98.75
Nova Scotia	38.25
Newfoundland	33
New Brunswick	13
P.E.I.	3.5
Northwest Territories	0
Yukon	0

B.C. Team Close

MANOTICK, Ont. (CP) — Lisa Young of Prince Rupert shot an 80 Wednesday and team-mate Lynne Akert of Penticton followed with an 83 to give the B.C. pair a chance in today's final round of the Canadian junior women's interprovincial championship.

Third-place BC., with 163, trails leading Ontario by eight strokes and second-place Quebec by three, following an outstanding round by defending champion Stacey West, of Thornhill, Ont.

Miss West carded a 74 in opening up a four-stroke lead over Sandra Coffey of Montreal in the junior women's competition, running concurrently with the team championships.

Each provincial team is made up of three golfers and the best two scores in each round count towards the provincial standings. The provincial team championship will be decided today and all scores then count in the final round Friday for the individual title.

Sidney Thomson of Victoria shot an opening-round 85, tying her with three other golfers for 16th spot in the individual competition.

The leaders:

Stacey West, Ont.	37-37—74
Sandra Coffee, Que.	38-40—78
Terri Bulger, Ont.	39-40—79
Michele Guilbault, Que.	37-43—80
Lisl Young, Pr. Rup., B.C.	39-41—80
Louise Tremblay, Que.	38-42—80
Rafela Skelly, U.S.	40-40—80
Dorothy Aikman, Ont.	38-43—81
Karen Mundinger, Ont.	43-38—81
Mary Anne Hayward, Que.	40-41—81
Kathy Kredl, Que.	40-41—81
Lynne Akert, B.C.	40-43—83
Kathy Burgess, Que.	41-43—84
Luce Vachon, Que.	42-42—84
Marjorie Weday, Man.	41-43—84
Linda Rankin, Alta.	42-43—85
Sidney Thomson, Victoria	38-47—85
Jane Anne Kosten, Alta.	39-46—85
Allyson Elgie, Ont.	43-42—85

Bakers Bombed In First Game

Victoria McDonalds are one down heading into the second game of their best-of-seven playoff semi-final against Burnaby Cablevision tonight in Esquimalt Sports Centre.

Game time is 8 p.m.

Burnaby steamrollered Victoria 29-15 in the opener Wednesday in Burnaby and scored six goals while McDonalds held the man advantage.

Burnaby led 9-4 after the first period and 21-7 after the second.

Brand Parker and Ray Mattinson scored four goals each for Burnaby while Ken Sim and Mark Schnarr scored three. Two-goal scorers were Dan Perreault, Mat Aitken, John Krgovich and John Swan. Wayne Hinada, Eric Cowieson, John Purdon, Dan Wilson, Derek Dickson, Lloyd Synons and Terry Bingley scored one each.

Goaltender Rod Banister stopped 44 shots while picking up seven assists.

Terry Jay, Doug Angrove, Rhys Wickes, Steve Buckley and Kevin Kennedy scored twice for Victoria while singles went to Tarey Pollock, John Entzminger, Jeff Whitney-Griffiths, Paul Michael and Steve Hepburn.

Mike Duch and Rick Baines shared the netminding duties for Victoria, combining to

Still Hurting

DETROIT (UPI) — Mark Fidrych was supposed to end his stay on the 21-day disabled list Wednesday, but Detroit Tigers' officials reported no improvement in his sore right arm.

JUNIOR "A" LACROSSE
Western Canada Major Junior League
PLAYOFFS — SEMI-FINAL
McDONALDS vs. BURNABY
Thursday, Aug. 11, 8 p.m.
ESQUIMALT SPORTS CENTRE
Adults $2.50 Students & OAP $1.75 Children $1.00
8-10

VICTORIA ATHLETIC ASSOCIATION
SOCCER Tryouts for Div. I, II, IV
TUESDAY and THURSDAY
6:30 P.M.—BLANSHARD ST. PARK
8-6 (all interested Players welcome)

Argos Get the First Bounce

TORONTO (CP) — Coach Leo Cahill said it was a matter of "who did what first" that decided the outcome of Wenesday night's Eastern Football Conference game.

On that score, Hamilton Tiger-Cats ended their first drive with a fumble and Cahill's Toronto Argonauts turned the opportunity into a touchdown that started them on the way to a 22-1 victory.

The opening touchdown came on a 62-yard pass to Kelvin Kirk from quarterback Chuck Ealey who later scored Toronto's second touchdown in the third quarter before leaving the game with a separateds houlder.

Hamilton coach Bob Shaw agreed that the first-quarter fumble, which snuffed out a 52-yard march to the Argo 20-yard line, was crucial.

"But you can't make excuses," said Shaw, obviously disgusted with his team's performance.

Asked if he would consider giving tryouts to some players cut recently from National Football League training camps, Shaw said: "We have to consider anyone who becomes available. I'm not happy with this football team."

The loss left the Ticats tied with Ottawa Rough Riders for last in the EFC, both with 1-3 records. Toronto moved to second with a 2-3 mark while Montreal Alouettes lead with a 4-0 mark.

The Als will be defending their perfect record tonight when they play host to Winnipeg Blue Bombers in a Canadian Football League interlocking game set for 8 p.m. EDT with television coverage on the full CTV network.

Gordon Head Loses to Trail

TRAIL — Trail bounced back through the losers' bracket to trip Gordon Head 7-1 here Wednesday and force a deciding game today in the B.C. Little League baseball championship tournament.

The winner today advances to the Canadian tournament which gets underway Saturday in Walley.

THREE CANADIANS CAPTURE GOLDS

GUADALAJARA, Mexico (CP — Canada won three gold and five bronze medals Wednesday at the Western Hemisphere World Cup trials.

Penny Werthner, of Ottawa, won the women's 1,500 metre race, Bruno Pauletto, of Montreal, the shot put, and Aldergrove, British Columbia's Debbie Brill, was the gold medalist in the high jump.

All three athletes have now qualified for track and field's first World Cup, to be held in early September in Dusseldorf, West Germany.

In the women's 1,500 metre race, Werthner led from the start. Going into the final 200 metres Werthner was overtaken by Mexico's Charlotte Bradley, but she came back in the final 80 metres to win by several strides. Her winning time was 4:21.27.

Debbie Scott of Victoria was third in 4:32.50.1.

In the women's high jump Brill was in excellent form clearing 1.89 metres with lots of height to spare. Brill failed in three attempts to break her North American record of 1.91, at 1.92 metres, although she barely missed on her second attempt.

The women's javelin was won by Marli Dos Santos, of Brazil, with a throw of 56.16 metres. Vancouver's Allison Hayward was third with a personal best of 54.92 metres.

Patty Loverock's third in the women's 200 metres sprint 23.70 was disappointing, although she gets another chance today in the 100 metres.

Silvia Chivas, of Cuba, won in 22.85. Joyce Yakubowich, of Victoria, was fifth in 24.29.

All four Canadians entered in the women's 400 metre heats qualified for the eight-woman final. They were: Margot Stride, St. Catharines, 53.33, Mrs. Yakubowich 54.17, Bev Kratowski, Toronto, 54.59, and Ann Mackie Morelli of Vancouver 53.29.

In other events, Cuba's Alberto Juantoreno won the 800 metres in 1:48.28. Randy Makalosky, of Canada, was fifth, 1:50.76.

All-Stars Hand Bates Shocker

Victoria Bate found the warm-up exercise against the Stuffy McGinnis Men's Softball League All-Stars a little hotter than bargained for Wednesday night at Central Park.

Norm Goudie singled home Pete Rumsby in the seventh inning to give All-Stars a 1-0 victory over the defending Canadian champions, who open defence of the B.C. title this weekend at Abbotsford.

Pitchers Ken Fox, Ron Fedosenko, Mel Nelson and Bob Harris held Bates to only one hit — a single by Ken Bate off Fedosenko.

Dave Ruthowsky held the All-Stars to singles by Bob Wilson and Dennis Eckert until Rumsby led off the seventh with another single. Rumsby then attempted to steal second and managed to reach third when shortstop Bob Hoiness misplayed a throw by Bob Burrows.

Bates drew a first-round bye in the seven-team provincial tourney, which opens Friday, and face their first test at 10:30 a.m. Saturday.

Meanwhile, Dave Scotney helped Sidney Hotel take a 2-1 lead in the best-of-five Sidney Men's Association playoff final against Harvey's Sporting Goods at Sanscha Park.

Scotney went the distance in a 6-5 decision during the completion of a game called at 10 innings because of darkness with the score tied 5-5 Tuesday. He then stayed on the mound to lead Hotelmen to a 3-1 victory in the third game of the series.

At Hyacinth Park, Lorna McHattie pounded three doubles to drive in five runs and lead Colony Motor Inn to a 10-7 victory over league-champion GSV Comb Combos and into the B.C. senior "B" women's championship tournament Aug. 27-28. Colony swept the best-of-three series.

Debbie Derkson and Sharon Ferrill combined to pitch a seven-hitter for Colony.

In the same park, Hygrade Radio swept a best-of-three consolation final in the Victoria Senior Women's League with a 2-0 shutout victory over Victoria Athletics.

At Heywood Avenue Park, Dave Barnes drove in two runs and scored what proved to be the winning run in the five-run sixth inning as Century Inn dropped Castle Properties 5-4 in the opening game of a best-of-five Heywood Men's League semi-final series.

Head for the Action!
AT EXHIBITION PARK
Come see the Thoroughbreds run 10 times a day while you enjoy dinner in the Clubhouse or a hot dog in the Grandstand. Parade to the Post 6:15 PM Monday, Wednesday and Friday, Saturdays and Holidays 1:15 PM. Rain or shine. For reservations phone 384-1631.
For Bus Information Phone Vancouver Island Coach Lines 385-4411
WIN $500.00 FREE WEEKLY HANDICAPPING CONTEST
THE TRACK Exhibition Park
B.C. JOCKEY CLUB

Perry Still Right There In Net Semi

JOE THOMPSON

RICHARD FOLK

PERRY TVANS

ROBERT SHANE

By MAX LOW
Times Staff

Well, it took a hell of a fight but Perry Evans, the guy we got mixed up with the gals, is hanging in there in the fourth annual Victoria Times public parks tennis tournament.

Our summer-long tourney, co-sponsored by the Vancouver Island Tennis Association (VITA) and designed not for club players but for the average frequenter of the public park courts, winds up on the weekend of Aug. 20 and 21 — and Perry will be there for the semi-finals, at least.

After having his entry form mistakenly read as "Penny Evans" and being put in the girls' singles, Perry has been creating quite a stir in the junior boys' event.

Born in San Francisco but a resident here for 13 years, Perry went to S. J. Willis Junior High and to Camosun College, where he graduated from Grade 12 last year. Now 18, he is only in his second year of "real tennis" and has never played in a tournament before.

He laughed about his girls' singles mixup and said of the boys' event:

"I'm the guy who's going to win this one!"

He just might be right, too, judging by his recent performance in ousting impressive young Kerry Chan (one of eight quarter-finalists still left in the men's singles, which started with a massive field of 110 players) in a three-set thriller, 6-2, 2-6, 8-6.

The boys' event had a starting field of 46 and the other three through to the semi-finals are:

RICHARD FOLK — A Colquitz Junior High student who at 15 is the youngest player left in this event, he has been playing tennis only three years. Richard is making his first appearance in the Times tourney though he did enter earlier this year in the Island Indoor B.C. Open, but laments that he went out in the first round. Since then, he has received coaching from Ian Brady and Russ Hartley.

ROBERT SHANE — A graduate from Oak Bay High School last year, he is working at the moment as a cook in a rest home. Now 18, he began playing tennis about four years ago and made a bid to win this event in the second annual Times tourney two years ago but went out in the quarter-finals.

JOE THOMPSON — A 17-year-old Reynolds High School graduate who will be studying business administration at Camosun College this year, he is hoping this will be "third time lucky" in the Times tourney boys' single event. For Joe, this is the third year in a row in the junior event. The first year he went out in the first round and last year he made it to the quarter-finals before being eliminated.

In the semis, to be played at Henderson Park in Oak Bay on the afternoon of Saturday, Aug. 20 (along with the semi-finals of the other four events), it will be Richard versus Robert and Joe against Perry.

All semi-finals will be best of three sets, as will the finals the following day.

★ ★ ★

Latest results and draws:

MEN'S SINGLES

FOURTH ROUND — Greg Booth def. Ian Scott, 9-1; Jose Mandap def. James Young, 9-3; Frank Roberts def. Bob Baffles, 9-2; Kerry Chan def. Viat Yves, 10-8; Chris Forsler def. Greg McKinnon, 9-7; Frank Brix def. Rob Slater, 9-7; Henry Hohiachof def. Peter Scott, 9-1; Dale Olesky def. Bruce McCowan, 9-3.

QUARTER-FINAL DRAW — Booth vs. Mandap; Roberts vs. Chan; Forster vs. Brix; Hohiachof vs. Olesky.

BOYS' SINGLES

QUARTER-FINALS — Richard Folk def. Jay Harpham, 9-2; Robert Shane def. Paul Talbot, 9-3; Joe Thompson def. Jim Wong, 9-1; Perry Evans def. Kerry Chan, 6-2, 2-6, 8-6.

SEMI-FINAL DRAW — Folk vs. Shane; Thompson vs. Evans.

HERMAN

"Is this your first blind date?"

Farmers Get Even

Terry Painter came up with a strong two-way effort Wednesday as Farmer Construction forced a deciding game in the best-of-three Victoria Senior Amateur Baseball League semi-final series by blasting Greaves Movers 10-6 at Lambrick Park.

Greaves won the opener, 15-2.

Painter struck out nine batters and scattered eight hits while pitching and came up with three singles in four trips to the plate to score twice and drive in one run.

Mike Baier, Al Moir and Wayne Krimmer each added two singles in three trips and scored once each. Baier and Moir each drove in two runs and Krimmer drove in one.

The deciding game is scheduled for 6:30 tonight with the winner facing league-champion Gorge Hotel in the playoff final this weekend.

Farmer	030 502 —	10	16	0
Greaves	001 500 —	6	8	4

Terry Painter and Terry Armstrong; Terry Karpluk, Ralph Anderson (4) and Rick Mark, Roy Moretti (4).

Murdoch Signs

RICHFIELD, Ohio (AP) — Harry Howell, general manager of Cleveland Barons, said this week the National Hockey League team has reached a verbal agreement on a new contract with right winger Bob Murdoch.

TWO CANADIANS IN SEMIS

Playing on his home course, medalist Bill Thompson is one of two Canadians to reach today's semi-finals of the 55th annual Seniors' Northwest Golf Association tournament following play Wednesday at Victoria Golf Club.

Thompson, a former winner, nudged George Earnest of Tacoma 2-up to gain a spot in the semis against Harold Weston of Portland while Erv Parent of Seattle faces Jack Richardson of Kelowna in the other matchup.

Weston downed Stu Ballinger of Seattle 3 and 2, Parent dusted George Bigelow of the host club 6 and 4 and Richardson eliminated Ed Cooper of Vancouver, 4 and 3.

Championship and flight finals get underway at 8:30 a.m. Friday.

SPENCER'S
JUBILEE OF GREAT VALUES
Chargex and Master charge Welcome
Downtown BONUS DAY

MEN'S WHITE HANKIES 16"x16" hem-stitched 25¢
MEN'S COTTON BRIEFS Double seat $1.49
DRESS SUSPENDERS Leather button tabs $1.49
COTTON WORK GLOVES Knitted wrist 49¢
PERM. PRESS DRESS SHIRTS Short sleeves $3.95
POT HOLDERS Thick terry cloth 59¢
FACE CLOTHS 100% cotton terry 25¢
19"x28" TEA TOWELS Cotton/linen blend 69¢
FANCY BATH TOWELS Printed floral terry $2.99
"CUNITY" CHEESECLOTH 5-square yards 89¢

BILLY CAN SET—3 nesting Alum. pots with matching lids that also function as plates or fry pans. Reg. $13.95 Sale $9.99
LADIES' PACKBOARD—Smaller sized Alum. frame with nylon sack suitable for boys or ladies. All features of full-sized pack. Reg. $15.95 Sale $12.99
NYLON PLAY TENT—Backyard tent keeps kids happy for days. Includes poles and pegs. Size Approx. 6-ft. long, 4-ft. wide, 3-ft. high. Reg. $17.95 Sale $12.99
ALUM. CAMP PLATE—12 inch—3 compartment. Reg. 95¢ Sale 79¢
HIKERS' FOLDING SAW—Don't let low price fool you! Excellent quality blade folds into 9-inch handle. Blade locks open to 17 inches. Reg. $2.69 Sale $1.99
WINE SKINS—Keeps drinking water cool! 1½-litre size. Reg. $3.49 Sale $2.99
POCKET FIRST AID KIT — 36 items packed in small plastic box curved to fit hip pocket. Reg. $4.69 Sale $3.99
CAMP POT GRIPPER—Holds hot pans, pots etc. firmly with plier-like action. Reg. $1.49 Sale $1.19
SHOULDER PADS—Use for padding shoulder straps on backpacks. Sponge filled with nylon cover. Reg. $1.79, pr. Sale 99¢

MEN'S DECK SHOE—Navy blue laced canvas tops with non-slip soles. Sizes 7 to 10. Reg. $4.95 Sale $2.99
MEN'S SANDALS Nice quality leather tops with foam sole and built-up instep. Sizes 8 to 12. Reg. $13.95 Sale $9.99

OPEN FRIDAY 'TIL 9
SPENCER'S
1110 Government ~ Downtown

Giant 3¢ Sale!
NEW AND DEMO '77 GREMLINS IN STOCK
3¢ Will buy an automatic transmission or rear defogger, underseal, power disc brakes
Gremlin
GOOD SELECTION 4 and 6 CYLINDER MODELS
REG. MIDGLEY AMC DEALER
MOTORS LTD. 736 CLOVERDALE
Dealer Lic. DLK 00247A 385-8756

Ames Paints
FACTORY-TO-YOU PRICES!
Buy Direct from the Factory and Save!
PRE-INVENTORY SALE
20% DISCOUNT ON ALL AMES PAINTS
Hillside Store — Now Open Sundays
COUNTRY RUSTIC STAINS SALE GAL. ONLY 3.95 OIL BASE
Distributor OLYMPIC STAINS Reg. $15.95 SALE GAL. 12.75
INTERIOR LATEX Light Beige 4.95 gal.
3 LOCATIONS
AMES PAINT COLORMART 1645 HILLSIDE
AMES PAINT DOWNTOWN 1621 DOUGLAS
AMES FACTORY STORE 402 JOHN
CHARGEX
8-11

BOAT SALE at Mercury Marine

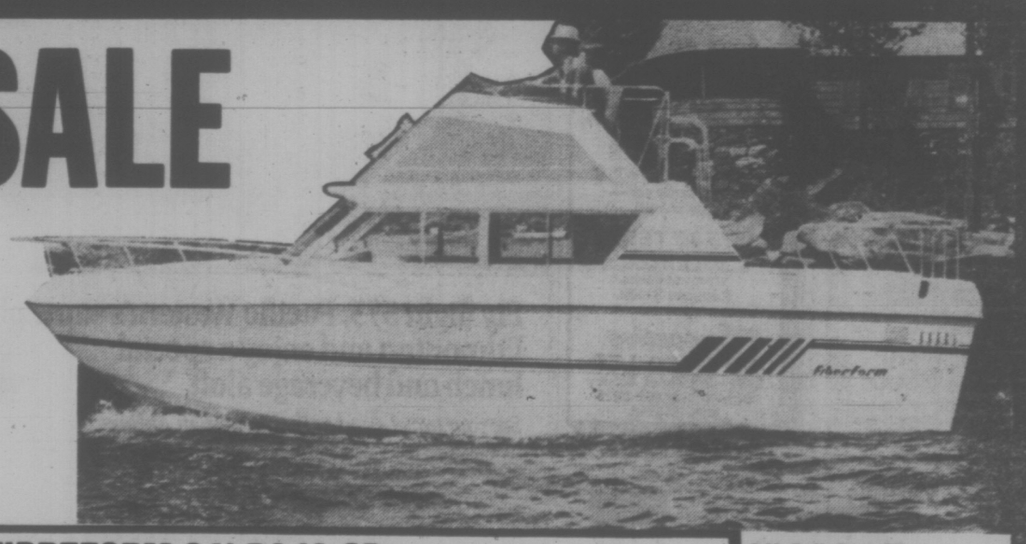

NON-CURRENT
NEW! FIBREFORM 2450 Bermuda
233 Merc 1/O, 75 Gals. Gas, 30 Gals. water, stand-up head, full galley, glass bulkhead.
$14,445

3 ONLY! 1977 LARSONS
1—21' Commander Day
1—23' Admiral Cuddy
1—23' Admiral Express
All are brand new and carry a full warranty. These units must be sold. Owners will consider any and all offers.

NEW FIBREFORM 24' BAJA CB (as pictured above)
Full Deck Hardware (Salt Water) • Step Pads • Deck Hatch • Bow and Stern Rails • International Running Lights • Hydraulic Steering • Dinette and Galley Arrangement • Front Sleeper Bunks • Fold Up Sleeper Bunk (Port) • Glass Slider Bulkhead Door • Enclosed Self-Contained Head • Sink and Water System • Ice Box • Alcohol Stove • Command Bridge Rails and Seat • 75-Gallon Gas Tank (Bilge) • Automatic Bilge Pump • Blower System • 30-Gallon Water Tank • Bait Boxes • Command Bridge Grab Rails • Electric Horn. • 233 Mercruiser 1/0
Were Selling for $18,000
3 ONLY! $15,775
DISCONTINUED AND $200,000 USED

NEW! 25' SANGSTER MARLIN CB
233 Merc. 1/0, trim tabs, swim grid, full galley, stand-up head, large fwd. cabin, flush deck. Compare at
1 ONLY $16,995

26' MARINER EXPRESS
Twin 165 Mercruiser 1/0s, Anchor Pac, grid, sounder, dinghy, spotlight, trim tabs, propane stove, fridge, heat, mooring cover, camper back. A luxury unit at a fraction of market value.
ONLY $17,995

BELL BOY
ONLY 4 '77 UNITS LEFT!
Beat the '78 Price Increase
2520 Express
2300 Sedan
2120 Overnighter (K.33)
1915 Hardtop (K.33)
If you're looking for quality you've got to see Bell Boy!

24' Bell Boy CB
188 Merc 1/0, trim tabs, swim grid, stereo, very clean. $15,495
22' Fiberform Westporter
Trim tabs, sounder, galley, stand-up head. For fishing and cruising. $9495
21' Bell Boy Express
165 Merc 1/0, 2 gas tanks, Merc-a-thode, anchor pac. $7495
17' K & C
120 Merc 1/0, camper tops. E-Z Load Trailer. $4750
17' Hourston Hardtop
165 1/0, camper back, galvanized trailer. $4695

24' BELL BOY CB Low hours, $15,995
28' FIBERFORM CB 2 to choose from, both loaded. From $22,900

800 Cloverdale Ave. HOURS: FRI. 9-8, SAT. 9-4, SUN. 10-4 Ph. 385-1437
BROKERAGE BOATS
8-11

Race Results, Entries

EXHIBITION PARK

FIRST RACE — $2,100, claiming, maiden, three-year-olds, six and one-half furlongs:
Hail A Belle (Stein) $5.80 $2.90 $3.00
Heavenly Dawn (Cuthbertson) 2.50 3.10
Willus Jet (Demorest) 5.30
Time: 1:20 3-5.
Quinella: $11.40.
Also ran: Blaven, Livingstone Coco, Golden Seven, Livingstone Serene, Comic's Queen, Nicky Jo, Fast Gift.

SECOND RACE — $3,050, claiming, maiden, two-year-olds, six furlongs:
Cobblestone Queen (Loseth) $4.90 $3.10 $2.90
Yenoh Who (Demorest) 3.60 3.90
Jai Alai (LeBlanc) 9.70
Time: 1:14 2-5.
Also ran: Wee Falori, Minoru Park, Royalcate, Dance and Leave, Con Shot, Just Gold, Clearly A Native.

THIRD RACE — $2,750, claiming, three-year-olds, six and one-half furlongs:
Great Holly (Stein) $9.20 $4.20 $2.60
September Purchase (Skinner) 3.10 2.40
Echo Sounder (Wolski) 2.40
Time: 1:18 1-5.
Also Ran: Donnatella, Worring Joe, Foot Prince, Track Scratch, Brauer Rabbit.

FOURTH RACE — $2,200, claiming three-year-olds and up, one and one-sixteen miles:
Charles of York (Skinner) $3.50 $2.40 $2.20
Pacific Rim (Stein) 2.50 2.30
Bold Knight (LeBlanc) 3.00
Time: 1:46 3-5.
Exactor: $10.30.
Also ran: Anthony Go, Collio, Austin Tayhush, Tuesday's Song, Clintavon, Penngar. Track scratch: Burnside.

FIFTH RACE: $2750, claiming, three-year-olds and up, six and one-half furlongs.
Darch (Skinner) $9.80 $4.10 $3.70
Nicola Captain (Loseth) 3.50 2.00
Welcome North (Walker) 5.20
Time: 1:18.
Also ran: Fintry, Count Out, Jakshot, Salt Chuck, Good Leadership.

SIXTH RACE: $3550, allowance, three-year-olds, one and one-sixteenth miles.
Comonchero (Sanchez) $6.80 $4.60 $2.90
Lea's Buddy (Stein) 16.00 7.00
Majestic Monarch (Krasner) 2.30
Time: 1:45 3-5.
Exactor: $118.60.
Also ran: Koremeos Kid, Cinnamon King, Northern Dandy, Another Martini, Early Breeze, Coaldust Kid, Kimbob.

SEVENTH RACE: $11,900, allowance stakes, two-year-olds, six and one-half furlongs.
Right Chilly (Loseth) $3.70 $2.50 $2.20
Perkins D. (Johnson) 3.20 2.80
Palica (Fontaine) 3.20
Time: 1:18 4-5.
Also ran: Captain Cognac, Off The Pace, My Jungle, Sarah Sabina, Super Win, Chrystal Prince, Fleet Some.

EIGHTH RACE: $5150, claiming, three-year-olds and up, six and one-half furlongs.
Koko's Pal (Demorest) $4.70 $4.30 $2.60
Sinful Pat (Williams) 6.50 3.10
Lea's Craig Seven (Loseth) 2.50
Time: 1:17 2-5.
Exactor: $33.90.
Also ran: Lucky Gary, Charlescrest, Delta Bay, Grande Ribot.

NINTH RACE — $11,900, allowance Stakes, two year olds, six and one half furlongs:
Jungle Mac (Mena) $3.40 $2.40 $2.10
Magic Sherry (Walker) 8.20 3.50
Sinful Duke (Krasner) 2.90
Time: 1:19 2-5.
Also Ran: B. Don B., My Son John, Bingo Lou, Problem Solved, Financial Success, Holly Host.

TENTH RACE — $2,200, claiming, three-year-olds and up, one and one-sixteenth miles:
Mi Soldier (Brownell) $66.30 $25.60 $8.20
Discovery Passage (Stein) 6.00 4.10
Split The Atom (Cuthbertson) 3.10
Time: 1:47 3-5.
Quinella: $145.40.
Also Ran: Scratch Harry, Overlender, Handsome Pirate, Jose Bravo, Ellies Boy, Fighting Monarch, Northern Bam.
Handle: $787,051.

FRIDAY'S ENTRIES

FIRST RACE — Claiming, $2,100, for maiden three-year-olds, six and one-half furlongs:
Post Command (Mazza) 105
Canada Way (no rider) 120
Rash Ruler (Loseth) 120
On The Engine (no rider) 115
Friendly Major (no rider) 115
Caravanserai (Demorest) 115
Daring Chance (Furlong) 120
Mr. T. E. Mac (Bray) 115
Jewel Of The West (Mena) 115
No Boat Talk (Cuthbertson) 115
Also eligible:
Ambling Art (Sanches) 120
Ryan Runner (no rider) 115
Danslea (Demorest) 115
Minstrel Lake (Stein) 110

SECOND RACE — Claiming, $2,450, for maiden two-year-olds, six furlongs:
Okanagan Morn (Loseth) 115
Physiotherapist (Mena) 115
Shepard Kid (no rider) 115
Earl of Bon (Sanchez) 120
Scamps Wildfire (Walker) 115
Allied Venture (Cuthbertson) 115
Copper Sale (Smith) 120
Balsam Leaf (Demorest) 115
McGregor's Lad (LeBlanc) 115
Copper Road (no rider) 115
Also eligible:
Lucky Canuck (Wolski) 115
Copper Tay (Johnson) 115
Olympic Dream (Stein) 115
Chili Chinook (Brownell) 115

THIRD RACE — Claiming, $2,100, for fillies and mares three years old and up, six and one half furlongs:
Lady Darkfoot (Mazza) 112
Regal Return (Bray) 119
Single Wheels (Munoz) 117
Classy Jane (Baumgartner) 110
Lovely Sound (Peat) 110
Great Performer (Skinner) 117
Highland Haig (Demorest) 117
Sunrise Belle (Cuthbertson) 117
Easter Gem (Johnson) 120
Black Lila (Mena) 117
Also eligible:
Last But Best (Williams) 112
Kims Shadow (Johnson) 117
Alder Lily (Johnson) 117
Pool of Dreams (Stein) 112

FOURTH RACE — Claiming, $2,200, for three and four-year-olds, one and one-sixteenth miles:
Times Legacy (no rider) 108
Azulique (Mena) 119
Gum Sarn (Loseth) 114
Poco Do (Walker) 116
Canadian Silver (Mazza) 114
Homely Type (Munoz) 113
Johnny Valor (Furlong) 113
Time To Market (Wolski) 119
Purging (Johnson) 108
Nordic Adventure (LeBlanc) 119
Also eligible:
Talented Sheba (Skinner) 113
Royal Nandina (Stein) 108
Wind Sand Stars (Furlong) 116

FIFTH RACE — Claiming, $2,100, for fillies and mares three years old and up, six and one-half furlongs:
Kickerville Lil (Wolski) 117
Connies Lass (Sanchez) 117
Scornful Pride (Fontaine) 117
Miss Jay Note (Brownell) 117
Swift Peggy (Mazza) 112
Treasure Mill (Combs) 117
Selarious (Stein) 112
Kings Countess (Johnson) 117
Gay Persnickety (Williams) 115
Odies Babe (Loseth) 112
Also eligible:
Money Hush (Munoz) 120
Stratusfaction (Brownell) 117
Postal Code (Furlong) 117
Green Apple Pie (Demorest) 117

SIXTH RACE — Claiming, $2,450, for three-year-olds and up, six and one-half furlongs:
Win Bram (Stein) 107
Teddy Bear D. (Williams) 112
White Ensign (Walker) 117
Uncle (Wolski) 117
Choice Lad (Peat) 110
Chief Tamao (Sanchez) 120
On The Aisle (Munoz) 120
Fighting Policy (Johnson) 118
King Pit (Demorest) 117
Sammy Spats (Chabara) 118
Also eligible:
Devon Sea (Loseth) 117

SEVENTH RACE — Claiming, $3,500, for three-year-olds and up, one and one-sixteenth miles:
Orlie's Jet (Johnson) 117
Foxy Pirate D. (Munoz) 115
Sunny'Lark (Skinner) 118
Gadgetry (Mena) 122
Defiant Dude (Cuthbertson) 119
Music Theme (Furlong) 115
Run Hope Run (Peichoto) 115
Johnny Two Dance (Stein) 117

EIGHTH RACE — Claiming, $3,750, for fillies and mares three years old and up, six and one-half furlongs:
Samoan Sands (Walker) 113
Solar Runner (Loseth) 113
Jet Of The Times (Johnson) 117
Jet Streaker (Stein) 110
Ask The Fleet (Skinner) 116
Barbie Bay (Demorest) 113
Miss Lady Win (Williams) 106

NINTH RACE — Allowance, $5,550, for fillies and mares three years old and up, one and one-sixteenth miles:
Pie To Go (Peichoto) 120
Market Mood (Wolski) 109
Bendisa (Stein) 110
Go Peg Go (Loseth) 112
Berta's Dandy Skinner) 116
Boundary Girl (Brownell) 115
Moon Lodge (no rider) 104
Little Bit Of Nana (Smith) 117
Hurried Romance (Johnson) 108
Lanny's Sister (Walker) 109

TENTH RACE — $2,750, for three-year-olds, Canadian, one and one-sixteenth miles:
Lucky Logger (Skinner) 120
Win Key (Furlong) 120
Arctic Saber (Demorest) 120
Vision Of Wonder (K. Smith) 105
Tony's's Tattoo (Munoz) 120
Cheetah Child (Bray) 120
Twilight Madness (Loseth) 120
Market Mint (Wolski) 115
Forty Jewels (Mena) 120
Cool Pool (Peat) 110

"COFFEY'S CORNER"
1974 PONTIAC GRAN PRIX
Fully equipped including air conditioning. Low mileage — nice condition.
1968 ROVER 2000 AUTOMATIC
Ideal family car — guaranteed.
1975 30' TERRY 5th WHEEL
Ideal condition. Reduced $1000.
Executive IMPORTS LTD.
9756—3rd Street, Sidney
656-7241 or 652-3213
MDL 01634A
8-7

Dragons Too Good For Island Side

Dragons, an under-19 English side, blanked a Vancouver Island Men's Field Hockey Association representative side 3-0 in an exhibition match Wednesday at Royal Athletic Park.

The touring side, which now has an 11-2-1 record after about three weeks in Canada, demonstrated superior ball control, speed and stamina throughout the match but were unable to penetrate the tight defence erected by Island backs Danny Tourangeau and Craig Wilson and goaltender Keith White until the 10-minute mark of the second half.

Goals by Paul Moulton, Chris Haigh and Richard Leman then turned the tide.

Dragons now play five matches in Vancouver at the weekend before returning home.

BASEBALL SCOREBOARD

NATIONAL LEAGUE

Eastern Division

	W	L	Pct.	GBL
x-Philadelphia	65	44	.596	—
Chicago	64	47	.577	2
Pittsburgh	64	49	.566	3
St. Louis	63	51	.553	4½
x-Montreal	52	60	.464	13½
New York	47	63	.427	18½

Western Division

	W	L	Pct.	GBL
Los Angeles	69	44	.611	—
Cincinnati	56	56	.500	12½
Houston	53	62	.461	17
San Francisco	52	62	.456	17
x-San Diego	5	67	.427	21
x-Atlanta	40	70	.363	22½

x—Not including late games.

St. Louis 020 100 000—3 6 0
New York 000 010 000—1 5 0
Underwood 7-7, Metzger (9), and Simmons; Swan 7-7, Lockwood (9) and Stearns. Home runs: St. Louis — Freed (3rd).

Houston 100 220 021—8 13 1
San Francisco 000 040 020—6 11 2
Richard 11-9, Sambito (8), Forsch (9) and Ferguson; McGlothen 2-9, Heaverlo (6), Moffitt (8), Williams (9) and Hill, Sadek (9). Home runs: Houston — Cedeno (8th); San Francisco — McCovey (20th), Elliott (5th).

Chicago 000 001 000 000 000 000—1 8 1
Pittsburgh 000 100 000 000 000 001—2 11 2
Roberts, Giusti (7), Hernandez (7), P. Reuschel (11), Broberg 1-1 (17) and Mitterwald; Candelaria, Gossage (8), Tekulve (12), Jackson (13), Demery 4-3 (18) and Dyer. Home run — Chicago: Morales (9th).

Cincinnati 000 000 000—0 2 2
Los Angeles 001 000 00x—1 6 2
Norman 9-10, Billingham (8), Borbon (9) and Bench; Rhoden 13-7 and Yeager.

Montreal 100 000 000—1 2 1
Philadelphia 000 402 00x—6 10 1
Rogers 12-11, Holdsworth (7) and Carter; Christenson 10-5 and McCarver. Home run—Philadelphia — McBride (8th).

Atlanta 001 002 003—6 12 2
San Diego 300 010 40x—8 14 2
Niekro 11-14, Campbell (7) and Pocoroba; Jones (5-8), Spillner (6), Fingers (9) and Roberts. Home run —Atlanta — Burroughs (29th).

Second Game

Atlanta 000 000 010 00— 1 4 2
San Diego 000 001 000 01— 2 5 0
Capra, Theiss 0-1 (10) and Pocoroba; Griffin, Shirley 6-5 (9), Sawyer (11) and Tenace. Home run — Atlanta: Nolan (2nd).

NEW STAMPEDER

CALGARY (CP) — Chuck Rodgers, a cornerback released by Tampa Bay of the National Football League, has joined Calgary Stampeders on a five-game trial.

AMERICAN LEAGUE

EASTERN DIVISION

	W	L	Pct.	GBL
Boston	65	43	.602	—
Baltimore	64	47	.577	2½
New York	61	49	.555	5
Detroit	51	60	.459	15½
Milwaukee	50	65	.435	18½
Cleveland	47	62	.431	18½
Toronto	39	70	.358	26½

WESTERN DIVISION

	W	L	Pct.	GBL
Chicago	65	45	.591	—
Minnesota	65	48	.575	1½
Kansas City	62	47	.569	2½
Texas	62	48	.564	3
California	54	55	.495	10½
Seattle	48	67	.417	19½
Oakland	42	69	.378	23½

Kansas City 002 200 000 — 4 9 1
Texas 020 000 010 — 3 10 0
Leonard 12-9, Gura (8) and Porter; Perry 10-9 and Sundberg. Home Run: Kansas City — McRae (15th).

Oakland 000 001 002—3 7 0
New York 510 000 00x—6 6 0
Blue 10-14, Bair (1), Norris (6) and Sanguillen, Newman (9); Guidry 9-6, Tidrow (8) and Munson. Home run: New York — Nettles (26th).

Milwaukee 011 010 000—3 11 0
Detroit 002 001 11x—5 11 0
Augustins 10-14, CcClure (7) and Haney; Morris 1-0, Foucault (8) and May. Home runs: Milwaukee — Joshua (6th); Detroit — Lefiore (14th), Kemp (13th).

Seattle 210 000 100—4 5 0
Baltimore 302 000 00x—5 8 0
Pole 7-8, Romo (8) and Jutze; May 13-10, Drago (7) and Skaggs. Home runs: Seattle — Stanton (17th), Lopez (8th); Baltimore — Singleton (16th), Maddox (1st).

California 002 005 200—10 16 1
Boston 001 310 33x—11 14 0
Tanana, Miller 5-5 (6), LaRoche (8) and Humphrey; Tiant, Campbell (6), Stanley (7), Cleveland (7), Lee (7), Willoughby 4-0 (8) and Fisk. Home runs — California: Bonds (28th); Boston: Carbo (13th).

Cleveland 102 030 000—6 13 0
Chicago 001 000 000—1 5 0
Garland 9-13 and Kendell; Wood 5-5, Kucek (5) and Downing.

Joins Islanders

UNDIONDALE, N.Y. (AP) — New York Islanders of the National Hockey League said Monday they have signed Michael Bossy, their first-round amateur draft choice last summer.

Bossy played four seasons with Laval Nationals in the Quebec Major Junior Hockey League.

Ord Haunts Whitecaps

Times News Services

Tommy Ord came back to haunt his former teammates Wednesday night, scoring a goal and adding an assist to lead Seattle Sounders to a 2-0 win over Vancouver Whitecaps in a first-round North American Soccer League playoff game before 21,915 fans at Vancouver's Empire Stadium.

Ord, traded to Seattle late in the season, scored his goal with 6:26 left in the game to clinch the win for the Sounders.

He took a pass from Jimmy Robertson off a free kick and drilled the ball past Vancouver goalkeeper Arnie Mausser from five yards out.

The Sounders now advance to the second round of the playoffs, meeting Minesota Kicks in a two-game series.

In other games, Pele scored two second-half goals to lead New York Cosmos to a 3-0 victory over Tampa Bay Rowdies and goalie Jack Brand blocked three shots in a post-overtime shootout to give Rochester Lancers a 1-0 victory over St. Louis Stars.

Los Angeles edged San Jose 2-1.

Firefighters Eliminated

LANDER, Wyoming — Washington blasted in six runs in the first extra inning to eliminate Victoria Firefighters from the Senior Babe Ruth sectional baseball championship tournament here Wednesday.

Washington won the game 11-5 in eight innings and will meet unbeaten Oregon today in the final of the double-loss elimination tourney.

Oregon handed Victoria its first defeat earlier in the week.

Selects Down UCLA

Victoria and District Cricket Association Selects defeated the University of California (Los Angeles) by 58 runs in an exhibition match Wednesday at Beacon Hill Park.

Victoria scored 167 for eight with Howard Martin contributing 62 runs and Rick Kjekstad added 34.

Alec Lashkari scored 76 but the Californians were held to 109, all out. Tony Quarles led Victoria bowling by taking four wickets for the loss of only 16 runs while Tim Lord was three for 18.

California, which drew Victoria in the opening match Tuesday, now travels to Calgary.

Hubbard Released

OAKLAND (UPI) — Fullback Marv Hubbard, second to O. J. Simpson among active American Football Conference rushers, has been cut by the Oakland Raiders.

Island Saw Co.
617 Chatham Street 385-5500
5-3

COME TO SALMON COUNTRY
MODERN RENTAL BOATS
Fibreglass 9.9 h.p. and 20 h.p. outboards
RESERVATIONS REQUIRED
PEDDER BAY MARINA
Metchosin—off Rocky Point Rd. 478-1771

ESQUIMALT AUTO PARTS SUPER MARKET
auto parts at super-market Values!!
CHARGEX
Sale Prices 'til Closing Wed., Aug. 17, 1977
ALL IGNITION TUNE-UP KITS 30% Off
EXAMPLE
Points Cond. and rotor to fit 6 and 8 Cyl. Ford. ONLY $3.20 Ea. Kits for most domestics and imports too!!
COOLANT RECOVERY SYSTEM
Reg. $6.98
SALE PRICED $4.68 Ea.
Save your coolant! Recycle valuable coolant, prevents overheating due to coolant loss. Easy to install!
STANDARD SPARK PLUGS
88¢ Ea.
Champion, Bosh, NGK, A.C.
Limit 8 please.
AUTO BODY REPAIR
• Body Hammer 6.98
• Dent Puller 5.98
• Sanding Block 4.98
• Body Filler, from 3.28
• Spot Putty 1.98
• File and Holder 7.98
• Universal Dolly 8.88
DO IT YOURSELF
All Stocked 8-TRACK TAPES 25% OFF
Peter Frampton, Kiss, ABBA and many more!!
AUTO SEAT COVERS
Sale Priced
8.88 Per Pkg.
• Washable Orlon Pile
• Blue, gold, green, black, red
• Truck covers slightly more
ALSO OPEN SATURDAYS AND SUNDAYS
ESQUIMALT AUTOMOTIVE PARTS LTD
"WE HAVE WHAT YOU NEED—IMPORTS TOO"
1230 ESQUIMALT ROAD
ACROSS FROM THE MUNICIPAL HALL
386-8877
MON. THRU SAT. 9 A.M.-5:30 P.M.
SUNDAY, 10:30-4:00 P.M.
8-11

Eat Up.
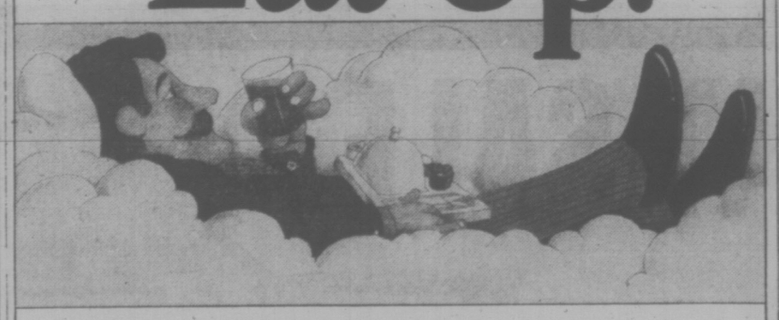
Fly flight 573, Pacific Western's same plane service to Edmonton and enjoy a special lunch and beverage aloft.
See your travel agent or Pacific Western Airlines.
PACIFIC WESTERN AIRLINES

mills Paint ESTABLISHED IN 1930
UNDER THE BIG CLOCK ON DOUGLAS STREET
SPECIALS
Paint and Sundries Sale!!
OUR FINEST QUALITY EXTERIOR LATEX
For wood, stucco and masonry-mildew resistant, 1800 colors ..... 9.95 GAL.
Reg. 10.95 Gal.
Deep and Ultra Deep Colors slightly higher.
LATEX EXTERIOR PRIMER
Reg. 10.95 gal. ..... GAL. 9.95
5 LBS. POLYFILLA Reg. 2.39 1.99
TREMCLAD RUST INHIBITOR PAINT
GAL. Reg. 16.45 gal. 13.46
HALF PINT Reg. 1.70 ..... 1.43
QUART Reg. 4.95 ..... 4.20
13-OZ. SPRAY CAN Reg. 2.18 ..... 1.87
INHIBITS RUST ON MOST SURFACES
PAINT THINNER Reg. 1.79 1.49 gal.
"BUSY BEE" BRUSH SET
(1" and 1½" Nylon) 1.49
25% to 50% OFF
ON DISCONTINUED LINES
WALL COVERINGS
3172 DOUGLAS STREET
Across from Mayfair
385-8794
CHARGEX
Daily 9:00 to 5:30, Friday 9:00 to 9:00
9-11

They enjoy Canadian Club on the rock.
Gibraltar. The Rock. Enduring symbol of strength and solidity. Stepping stone between two great continents. You'll find Canadian Club being enjoyed on the rock all year round.
It's nice to know the world can get together about something. Around the world, when people think of the finest, lightest, smoothest whisky, they think of Canadian Club.
The finest of fine Canadian whiskies is "The Best In The House" in 87 lands: Afghanistan, Algeria, Antarctica, Antigua, Argentina, Aruba, Australia, Austria, Bahamas, Barbados, Belgium, Bermuda, Brazil, Canada, Canary Islands, Chile, Christmas Island, Costa Rica, Curaçao, Denmark, Dominican Republic, Ecuador, Ethiopia, Fiji, Finland, France, Germany, Gibraltar, Greece, Greenland, Grenada, Guadeloupe, Haiti, Hong Kong, Iceland, India, Indonesia, Iran, Iraq, Ireland, Israel, Italy, Jamaica, Japan, Jordan, Kenya, Korea, Lebanon, Libya, Malta, Mexico, Morocco, Nepal, Netherlands, New Zealand, Nigeria, Norway, Panama, Papua New Guinea, Peru, Philippines, Poland, Portugal, Puerto Rico, Sierra Leone, Solomon Islands, South Africa, Spain, Sri Lanka, Sudan, Sweden, Switzerland, Tahiti, Tanzania, Thailand, Trinidad, Tunisia, Turkey, U.S.S.R., United Kingdom, United States, Uruguay, Venezuela, Virgin Islands, West Pakistan, Yugoslavia, and Zambia.
Canadian Club is distilled and bottled in Walkerville by Hiram Walker & Sons Limited.

BEEKEEPERS GET AID

Agriculture Minister Jim Hewitt announced Wednesday that the "beeyard bear protection incentive policy" initiated in June last year is being extended to Nov. 30.

Hewitt said the program is designed to assist B.C. honey producers in protecting their bee colonies against bear predation with methods such as the erection of fences. Assistance to eligible applicants is available at a rate of $2 a hive.

The minister said the number of active beekeepers in the province now numbers more than 5,000, with a total production of three million pounds of honey, worth more than $2 million.

Firestone®

SALE

DELUXE CHAMPION
SUP-R-BELT
WHITEWALLS

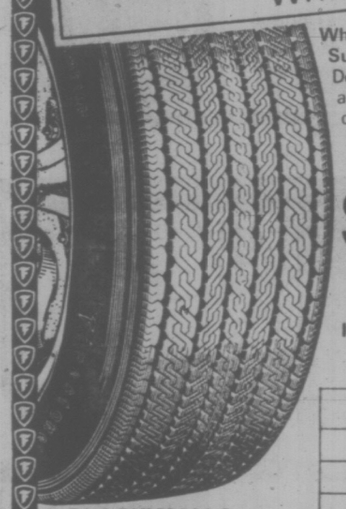

Why buy an unknown when you can get Sup-R-Belt quality at these prices. Designed for good wet pavement traction and a quiet ride. The double belted construction reduces tire squirming to prolong life

$31.95 A78/13 B-C78/14

INSTALLED AT NO EXTRA CHARGE!

SIZE	WHITEWALL PRICE
E78/14, F78/14	$34.95
G78/14, G78/15	$38.95
H78/14, H78/15	$40.95
J78/15, L78/15	$47.95

BLACKWALLS $3.00 LESS

ALL TIRES BACKED BY FIRESTONE'S NATIONWIDE PRORATED WARRANTY

HERE'S ANOTHER GREAT FIRESTONE VALUE

Deluxe Champion
POLYESTER

$24.95 A-B78/13 C-D78/14 Blackwall

INSTALLED AT NO EXTRA CHARGE!

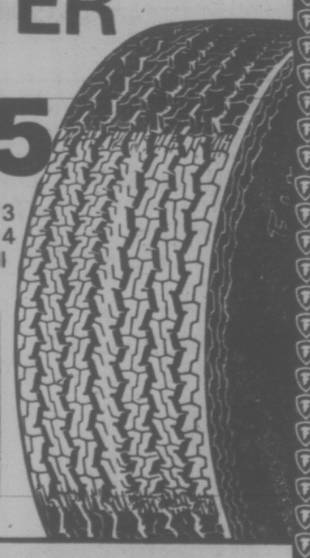

SIZE	PRICE
E78/14 F78/14	$26.95
G78/14, G78/15	$28.95
H78/14, H78/15	$30.95
Whitewalls $3.00 more	

Firestone Stores

2882 DOUGLAS ST.
AT GARBALLY AT BURNSIDE
385-1404
ALSO IN NANAIMO AND COURTENAY

USE OUR Firestone CREDIT PLAN OR

* Reg'd T.M. — Firestone Canada Ltd. — Reg'd User

Bawlf Finds Something Fishy . . .

A surprise visitor greeted Recreation and Conservation Minister Sam Bawlf when he took his seat in the legislature Wednesday — Fred the Fish.

Bawlf gingerly unwrapped the package on his desk and then held up a three pound sea-run cutthroat. He introduced the finny stranger to the house as his, "very special guest . . . Fred Fish."

The trout had been placed there earlier by Consumer and Corporate Affairs Minister Rafe Mair.

Mair, a fly fisherman, said he'd taken the sea-going trout aa 6:30 in the morning while wading chest deep in a "secret" bay on Saanich Peninsula.

"I lost another one that went about five pounds," said Mair in an interview, "and I've got it on film to prove it."

NIGHT SCHOOL COURSES SET

Details of the 124 night school courses in the Saanich Peninsula school district this winter will be mailed to residents next week.

Courses included astrology, Japanese cooking, practical horse care, cardiopulmonary resuscitation and two courses for part-time farmers.

Adults can also take credit courses toward high school completion.

Librarian To Assist UVic Head

University of Victoria librarian Dean Halliwell has been appointed to a new position as assistant to president Howard Petch.

He will continue as chief librarian at UVic's McPherson library while assuming his new duties part-time.

Halliwell's new responsibilities include co-ordination of staff relations for 164 academic and administrative professional personnel on compus, and will eventually expand to the personnel office dealing with the two Canadian Union of Public Employees locals at the university.

Shirley Baker, manager of housing, has been appointed associate director, ancillary services, responsible for supervision of residences, bookstore, campus shop and food services.

David Titterton, manager of athletic and recreational facilities, will take on the additional duties of manager of the new University Centre which will partially open this month.

Because of the increase in Halliwell's duties, the Board of Governors plans to appoint a deputy librarian.

Halliwell has been with the university and its predecessor, Victoria College, since 1960.

New Aide For Hewitt

University of Victoria graduate Philip Pettyfer is Agriculture Minister Jim Hewitt's new executive officer.

Pettyfer, who graduated from UVic with a B.Sc. in biology in 1973, will administer B.C.'s farmers' and women's institutes, co-ordinate legislative matters for the ministry and assist in policy administration of B.C. agricultural fairs and exhibitions.

Hewitt's former executive assistant, Wayne Wickens, was recently appointed supervising agriculturist at Prince George.

Independent School Aid Bill Written by 'Crazed Prof.'—Lea

The NDP Wednesday abandoned its boycott of the bill that will give financial aid to private schools, entering into the fray as the Independent Schools Support Act reached detailed debate stage in the legislature.

When the bill came before the house in June the NDP had walked out, leaving only Conservative leader Scott Wallace and Liberal leader Gordon Gibson to face the government.

NDP leader Dave Barrett said his party was not pulling an about-face by re-entering debate because the boycott had been staged only to show objections "to the way the government was trying to ram it through."

Barrett said that, "we made our point and certainly alerted the community to the bill."

Graham Lea (NDP—Prince Rupert) told the legislature during clause-by-clause debate of the bill that the act is a "complete farce (that) must have been written after midnight by a crazed professor."

The bill would permit the provincial government to provide financial financial assistance to independent schools which meet certain criteria, including regular inspections by an inspector of independent schools.

The opposition claims that the act is the death knell for independent schools.

Education critic Dennis Cocke (NDP—New Westminster) said the bill would completely centralize the independent school system.

Lea said that with an inspector of independent schools, the minister of education will be able to over-ride all the school boards, removing decision-making from the local level.

He suggested the people from independent schools "should be frightened because this bill would take away their independence."

Conservative leader Scott Wallace urged the government to amend the act so that the inspector would report to an elected board rather than to the minister.

Education Minister Pat McGeer replied that the bill was the result of a year of intensive work by a special task force which felt that it provides accountability for public funds.

He noted that the independent school system is "small in B.C. . . . and this is a consequence of 100 years of denial of public support."

McGeer said an elected board would be impractical because independent schools are so diverse. Elections-at-large would not do either because only four per cent of the school population would be affected.

Independent French schools will also qualify for government financial aid under the act, McGeer told the legislature.

"We are encouraging the teaching of French in B.C., either as an immersion program for Anglophones or as a matter of first right for Francophones," McGeer said.

"If an independent school provides this service, by all means it qualifies," he said.

Questioned by Rosemary Brown (NDP—Vancouver-Burrard), however, McGeer said that Chinese, Japanese and other ethnic schools probably would not qualify.

The act requires that the independent school involved has to be teaching, and will assess upon, the core curriculum, he said.

DELICIOUS P.E.I. LOBSTERS (IN SEASON)

Live or Fresh Cooked
2.99 Per Pound
149.50 for Min. Order of 50 Pounds F.O.B. Airport

Polar Quick Freezing Co. Ltd.
35 Noonan St.
Summerside, P.E.I.
902 — 436-2912
FLP8152PJ

while you're away . . . have YOUR FLOORS RESANDED

Professional refinishing will restore your wood floors to their original good looks,— and minimize upkeep work too!

PHONE 384-0343 FOR A FREE ESTIMATE

M & M FLOORS LTD.
532 William St.
384-0343 386-3078 652-4308
8-9

Winning Numbers WESTERN EXPRESS

WINSDAY Aug. 10, 1977

SERIES NO.	TICKET NUMBER	NUMBER OF WINNING TICKETS	WIN
18	214944	1	$100,000.00
ANY SERIES NUMBER	214944	26	$1,000.00
	14944	216	$100.00
	4944	2187	$25.00
SERIES NO.	TICKET NUMBER	NUMBER OF WINNING TICKETS	WIN
13	109667	1	$100,000.00
ANY SERIES NUMBER	109667	26	$1,000.00
	09667	216	$100.00
	9667	2187	$25.00
SERIES NO.	TICKET NUMBER	NUMBER OF WINNING TICKETS	WIN
12	319991	1	$100,000.00
ANY SERIES NUMBER	319991	26	$1,000.00
	19991	216	$100.00
	9991	2187	$25.00
SERIES NO.	TICKET NUMBER	NUMBER OF WINNING TICKETS	WIN
04	787555	1	$100,000.00
ANY SERIES NUMBER	787555	26	$1,000.00
	87555	216	$100.00
	7555	2187	$25.00
SERIES NO.	TICKET NUMBER	NUMBER OF WINNING TICKETS	WIN
25	681114	1	$100,000.00
ANY SERIES NUMBER	681114	26	$1,000.00
	81114	216	$100.00
	1114	2187	$25.00
	TOTAL	12,150	1,011,375

NEXT WINSDAY IS Aug. 24, 1977

NOTE: Twenty-five dollar winners ($25) may claim their winnings by presenting their tickets to any branch of Canadian Imperial Bank of Commerce only in British Columbia, Yukon, Alberta, Saskatchewan and Manitoba.

THE WESTERN CANADA LOTTERY FOUNDATION

THIS WAY..... MATES

ALL DAY SATURDAY...

To serve our summer boating customers more fully, we will be open all day Saturday from now until Labour Day. It's the height of the boating season, and we're "on deck" to serve you with everything you need!

NEW LINES NOW IN STOCK:
Schaefer Sail Boat Hardware
Dickinson Stoves
Samson Braid Ropes
Atkins & Hoyle Hatches
Nicro Vents

McQuade's Marine Supply Ltd.
1252 Wharf 388-4343
Foot of Yates St.

The Half-Ton Pickup-a real mover.

TOYOTA

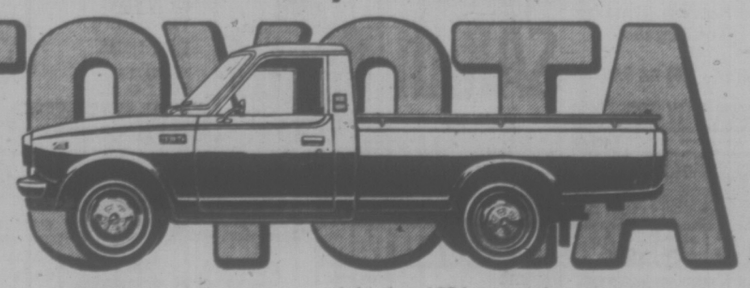

At a move 'em out price.

Built to work, built to play, built to last . . . and priced to sell. Toyota trucks have the biggest standard displacement engine in their class. And they offer a choice of four dependable models: long bed, standard bed, cab and chassis and SR5 sport trucks.

But Toyota is more than a tough truck. Toyota is sporty Celicas, comfortable Coronas, economical Corollas and legendary Land Cruisers and of course the Toyota Canadian. Make your choice at more than 1200 Toyota dealers throughout North America.

TOYOTA

people

Jimmy's Just Too Modest . . .

LONDON — British genealogists say U.S. President Jimmy Carter is being too modest by describing himself as a man of the people. His ancestors include North America's first great land baron. **H. B. Brooks-Baker,** managing editor of Debrett's Peerage, a standard reference work on the British aristocracy, said Wednesday night his staff has traced Carter's family back to about 1350 and the president came from one of the more significant families in the English-speaking world and the Carter family had already produced a string of successful landowners in England before brothers **Thomas** and **John Carter** emigrated to the colony of Virginia in the 17th century.

One of their sons, **Robert,** ended up farming more than 300,000 acres of Virginia with the help of more than 1,000 slaves. Known as King Carter, he was the richest man in British North America and "the first great magnate of the world," said Brooks-Baker. President Carter's lineage stems directly from King Carter's Uncle Thomas.

SALT LAKE CITY — **Queen Elizabeth** had her silver jubilee as monarch of the British Empire. Now **Colonel Sanders** is celebrating his as king of the franchised chicken dinner business. Twenty-five years ago this week, **Harland Sanders** sold his first Kentucky fried chicken franchise to Utah cafe owner **Pete Harman.** Sanders cooked a private chicken dinner for Harman and his wife in the kitchen of Harman's "Do Drop Inn" — a small restaurant in South Salt Lake which previously specialized in hamburgers. Harman was skeptical at first. It took him two weeks to decide whether to accept the colonel's offer. Now he owns 180 fried chicken outlets in four states including three major restaurants in Salt Lake City and Ogden. The colonel, 87, but still busy as ever promoting his product, returned with Harman Wednesday to the mother hen restaurant for a world-wide chain of 6,213 chicken outlets — second only to McDonalds in the fast food business and they celebrated their silver jubilee lunching with a group of faithful friends on the "finger lickin' good" speciality of the house.

EDINBURG, Tex. — After waiting a week for a miracle that didn't happen, the family of a 17-year-old girl suffering from a rare and deadly disease ordered her respirator unplugged in order to let "God and nature take its course." **Dahlia Reyna,** one of eight children of a Mexican-American migrant worker, was taken off the respirator at her family's request and died soon afterwward, her brother Joel said Wednesday. Doctors said Dahlia had been kept alive by the respirator since Aug. 3 when she lapsed into a coma suffering from amoebic meningoencephalitis, a rare disease that attacks the central nervous system and destroys brain cells. **Rev. Luis Brum,** a catholic priest who counselled the family during the ordeal, stressed that doctors held out no hope for Dahlia's recovery.

SAN DIEGO — **Bing Crosby's** path to recovery from a major back injury takes him on a working trip to Europe. He will return to the stage in his first major endeavor since the injury when he travels to Oslo, Norway, for an Aug. 27 festival. As Crosby played a round of golf in San Diego recently, he seemed to wonder aloud whether at 73 he is up to the rigors of a return to the entertainment world. "We'll just see how it goes," he said. "If I can play as much golf as I do. I should be able to stand up for three hours on the stage.

Entertainment Guide

THE BUTCHART GARDENS — OPEN EVERY DAY OF THE YEAR. Now 9 a.m. to 11 p.m. Many pleasing features combine to add to your pleasure. Your regular admission covers them all: Smashing stage shows . . . Puppet Shows and Minstrels . . . Ross Fountains in their majestic "Ballet To The Stars" . . . romantic after-dark illumination . . . 6 different gardens: Fabulous Sunken, English Rose, Stately Italian, Quaint Japanese, Lake Garden and the Great Stage Show Garden . . . plus the Begonia Bower, Show Greenhouse, fascinating Seed and Gift Shop, and the Dolphin Fountains. Come early! See it all! It's the thrifty way to see the Gardens.

BUTCHART GARDENS RESTAURANT. Open every day, 11 a.m. to 7:30 p.m. (Sorry, no reservations.) Coffee Bar service always available.

BUTCHART GARDENS SMASHING STAGE ENTERTAINMENT. No extra charge. The best entertainment bargain in the Pacific Northwest.

MON. TO FRI. — 8:30 p.m. "JUST FOR FUN '77." Lively musical stage show. Rollicking songs, laughter, delightful costumes, featuring Maureen Fraser, Thea McAdam, James MacFarlane, Madeline Paul, Wayne Peters, Kathy Roberts, Christopher Ross, Woody Woodland, Kevin Woodward, and full stage orchestra. From 6 to 8 p.m. musical entertainers — "The Butchart Gardeners".

SATURDAYS. Magic Shows, 3:30 and 4:30 p.m. — "Zingari" Puppets 5:30 and 6:30 p.m. — "The Butchart Gardeners" 7 to 9 p.m. — Walt Disney Cartoons 9 p.m. Approximately.

SUNDAYS. 8:45 p.m. "SCOTTISH TATTOO". Thrill to the Pipes and Drums of the Canadian Scottish Regiment (Princess Mary's) as they march on our stage and parade through The Gardens. Bring lots of colour film — "Grace Tuckey" Puppets 3:30 and 4:30 p.m. — "Zingari" Puppets 5 and 6 p.m. — "The Butchart Gardeners" 6:30 to 8:30 p.m.

BUTCHART GARDENS. KNOWN THROUGHOUT THE WORLD FOR THEIR INCREDIBLE BEAUTY . . . EVER CHANGING, ALWAYS LOVELY! Skilled planning, constant replanting, dedicated gardeners pooling their knowledge and ideas, keep them that way week after week, season after season.

BUTCHART GARDENS — MOST GRACIOUS WAY TO ENTERTAIN YOUR FRIENDS. PLAN NOW!

STRATHCONA HOTEL — British Columbia's largest night-life centre. 919 Douglas St. 383-7137, PRESENTS . . .

THE OLD FORGE CABARET — For your dancing pleasure, 6 nights a week — Live music featuring "THE BROTHERS FORBES & FRIENDS." Reservations until 9:30 p.m. 383-7137.

THE CUCKOO'S NEST LOUNGE — Full kitchen facilities serving outstanding lunches and dinners. Featuring a unique 1952 MG-TD Roadster salad and soup car. Dinner reservations 383-7137. Discotheque every night 10 p.m. to 2 a.m. except Sunday. Enjoy the funky antique atmosphere.

THE STING LOUNGE — Buffet luncheon and salad bar weekdays. Prohibition Days atmosphere featuring Victoria's busiest discotheque 6 nights a week.

BIG BAD JOHN'S — Victoria's most famous lounge—Crazy Hillbilly atmosphere and Country and Western Music.

THE RED LION MOTOR INN, 3366 Douglas Street, Victoria, B.C., landmark of hospitality featuring:

THE TOWER LOUNGE — Live entertainment nightly; August 1-12 inclusive: LONDON BOBBY for a fine evening of songs, laughter and sing-a-long.

THE LION'S DEN DINING ROOM — Continental Buffet $6.50/person, 5 to 11 p.m. Closed Sun.

THE WINECELLAR — Victoria's only wine bar featuring buffet luncheon daily 12 noon to 2 p.m. $2.95/person. Open daily from 12 noon to 12 midnight. Poolside location. Closed Sunday.

THE CLUB — Dance up a storm with Nick and his friends nightly from 8:30 p.m.

Enjoy the Red Lion's other facilities — coffee shop, heated outdoor pool, sauna and swirlpool.

B.C. FOREST MUSEUM — Don't be fooled by the Museum name, it is a fascinating 40-acre display for all ages. See the logging camp, plank road display and old-time movie. Ride the real steam train and the pump car all you want. Adults $2, children 50¢. 1 mile N. of Duncan, 40 N. of Victoria, right on th Isl. Hwy.

GENERAL STAR WARS Golden Age & Children $1.00
odeon 2 700 YATES STREET 383-0513
ODEON 2 - DOORS OPEN 1:30
SHOWTIMES - 1:45, 4:00, 6:35, 9:00
TOWNE
TOWNE - DOORS OPEN 1:45
SHOWTIMES - 2:00, 4:15, 7:00, 9:20

MOTHER'S THEATRE DISCO
384-0023 618 JOHNSON
HELD OVER
His second sensational week
The most beautiful BLACK MALE STRIPPER in North America
The GREAT TOBIUS and his Fire Show
ALSO STARRING
The Outrageous MISS TORI LYNN
DOUBLE TROUBLE
OPEN MON. to SAT., 8:30 to 2:00
CONTINUOUS SHOWS FROM 10 P.M.
NO COVER BEFORE 9:30—$2 COVER CHARGE AFTER 9:30
THE ONLY DISCO WITH LIVE EROTIC FLOOR SHOWS

MATINEES FRI., SAT., SUN. 1:45, 3:20, 5:10
THE LAST REMAKE OF BEAU GESTE
odeon 1 700 YATES STREET 383-0513
EVENINGS 7:15, 9:10

RED LION INN
JOIN London Bobby
in the Lower Lounge
for a fine evening of songs, laughter and sing-a-long
3366 Douglas St. Victoria, B.C.
8-8

Smokey and the Bandit
A UNIVERSAL Picture Technicolor
MATURE
haida 808 YATES STREET 383-6276
MATINEES FRI., SAT., SUN. 1:40, 3:30, 5:20
EVENINGS 7:00, 9:00

Warning: occasional sex scenes. (B.C. Director)
ONE COMPLETE SHOW 8:00 P.M.
The Other Side of Midnight
COUNTING HOUSE 2 BROAD AT BROUGHTON 383-5434

"MON DOWN TONIGHT
Fun City
HWY. 17 AT VANALMAN
OPEN 'TIL DUSK
7-18

Festival of International Films
THURS. AUG. 11
7:30 SKIP TRACER Directed by Zale Dalen. World Premiere, Canada. The skip tracer is the policeman of the business world. Short subject "Out-takes" produced in Vancouver. Mature.
9:30 CALIFORNIA REICH Produced, directed, photographed, edited by Walter Parkes and Keith Critchlow. Academy Award Nominee. A stunning hour-long documentary about the neo-Nazi movement in U.S.A. General.
COUNTING HOUSE 1 BROAD AT BROUGHTON 383-5434
Brochures and tickets at Odeon from 1-5 p.m. and Counting House from 6:30-10 p.m., Mon. through Sat.

Working Their Way Thru College
No Job Is Too Big, Too Hard, Or Too Wild!
A NEW LOOK AT AN OLD EVIL
PLUS
WHITE SLAVERY
Swinging Coeds
Starring LYDIA FRANKLIN BRENDA GILL VENUS DEVILLE
COLOR
AN EROTIC VIEW OF THE DARK SIDE OF THE CITY.
Warning: completely concerned with sex. (B.C. Dir.)
STARTS TONIGHT
COMPLETE SHOWS AT 7:00 and 8:25
fox cinema

The Big Eye
Friday Special!
IN THE BIG EYE DINING LOUNGE
Friday Night only — on presentation of this advertisement (clip out) we provide
2 Prime Rib Dinners for 10.95
INCLUDES French Onion Soup au Gratin, Salad, Specially Aged Prime Rib of Beef Au Jus, Yorkshire Pudding, Baked Potato, Beverage
By reservation only 7 to 9 p.m.
Enjoy the cabaret after dining if you wish
CLIP AND SAVE
INGRAHAM HOTEL
2915 DOUGLAS ST. 385-6731
8-4

FUN LAUGHS MUSIC FUN
25th EDITION JERRY GOSLEY'S SUMMER SMILE SHOW
NOW PLAYING 8:00 P.M.
$6.50, $5.50, $4.50
SENIOR CITIZEN, YOUTH DISCOUNT
McPHERSON PLAYHOUSE

It's the newest and raciest comedy of the year!
WALT DISNEY PRODUCTIONS' HERBIE GOES TO MONTE CARLO
Dean JONES
Don KNOTTS
Julie SOMMARS
ROY KINNEAR
JACQUES MARIN
XAVIER SAINT MACARY
FRANÇOIS LALANDE
ARTHUR ALSBERG
DON NELSON
RON MILLER
VINCENT McEVEETY
TECHNICOLOR®
G GENERAL AUDIENCES
When in California, enjoy new Space Mountain at DISNEYLAND
When in Florida, visit The Vacation Kingdom WALT DISNEY WORLD
ROYAL GENERAL 805 Broughton 383 9711
STARTS FRIDAY!

TONIGHT ON STAGE 8:30 P.M.
Gilbert and Sullivan's
THE MIKADO (abridged)
Family Entertainment
NEWCOMBE AUDITORIUM, PROVINCIAL MUSEUM
Tickets at the Door — $3.50 and $2.50
For further information 382-2632
Four Seasons Musical Theatre

Sherwood Park Inn
INVITES YOU TO TURN THURSDAY, FRIDAY AND SATURDAY EVENING INTO A GOURMET DINING EXPERIENCE
JOIN US FOR THE GREATEST SEAFOOD BUFFET IN TOWN
August 11, 12 and 13 from 5 p.m. to 10 p.m.
RESERVATIONS RECOMMENDED
Bring Your Appetite AND ENJOY IT ALL FOR ONLY 9.95 Children Under 12 4.95
PHONE 386-1422
123 GORGE RD. EAST
Introducing a la Carte Dinner Menu — Our Regular Menu Specializing in Fresh Seafoods, Monday to Sunday.
8-1

CRYSTAL POOL
SUMMER SWIM SCHEDULE (TO SEPTEMBER 5th)
PUBLIC SWIMMING — EVERYONE WELCOME
MONDAY thru FRIDAY 1:00-4:30 p.m. & 7:00-8:30 p.m.
SATURDAY, SUNDAY & HOLIDAYS 2:00-4:30 p.m. & 7:00-8:30 p.m.
EARLY BIRD SWIMMING — EVERYONE WELCOME
MONDAY, WEDNESDAY and FRIDAY, 7:00-8:30 a.m.
ADULTS ONLY
MONDAY thru FRIDAY 12 Noon-1:00 p.m.
MONDAY and THURSDAY 8:30-10:00 p.m.
FAMILY SWIM
SATURDAY 12 Noon-1:00 p.m.
SUNDAY & HOLIDAYS 5:00-6:30 p.m.
2275 QUADRA 383-2522 CRYSTAL POOL

Now Two Fine Hungarian Restaurants In Victoria To Serve You
DOWNTOWN — GORDON HEAD
Enjoy Hungarian goulash, perogies, cabbage rolls, wiener schnitzel, chicken paprika, gypsy steak, veal cordon bleu, plus many more selections in a truly elegant Hungarian atmosphere.
Tokaj Hungarian Restaurant
Villa 1122 YATES ST. 383-4732
George Acs' Hungarian Village Restaurant
1550 CEDAR HILL CROSS RD. AT SHELBOURNE
Opposite the Cedar Hill Nursery
PHONE 477-3023
Lunch and Dinner Served at Both Locations
And Ample Free Parking Available
OPEN MONDAY TO SATURDAY—CLOSED SUNDAY

The Woman. The Actress. The Fire. The Legend.
GLENDA JACKSON as "THE INCREDIBLE SARAH"
NIGHTLY - 7:00 and 9:00
OAK BAY 2564 Oak Bay Avenue 592 2210
MATURE

FAMOUS PLAYERS THEATRES

A NEW ANIMATED COMEDY-THRILLER!
ENDS THURS.
WEEKDAYS AT - 6:50, 7:45, 9:00
WALT DISNEY PRODUCTIONS THE RESCUERS
TECHNICOLOR®
CHILDREN $1.25
GENERAL
ROYAL 805 Broughton 383 9711

ROGER MOORE JAMES BOND 007 "THE SPY WHO LOVED ME"
CORONET 630 Yates 382-6104
MATURE
NIGHTLY AT - 6:50 and 9:10

STREISAND KRISTOFFERSON
MATURE. Warning: coarse language throughout. —R. W. McDonald, B.C. Director.
GATES 8:30 SHOW 9:15
A STAR IS BORN
ADMISSION THIS PROGRAM $3.00
ENDS THURS. PLUS — RON ELY in "DOC SAVAGE"
WILLICUM DRIVE-IN Burnside at Tillicum 382 7526

ONE YEAR OLDER AND WILDER!
NIGHTLY AT - 7:10 and 9:15
CAPITOL 805 Yates 384-4251
GENERAL
THE BAD NEWS BEARS
BREAKING TRADITIONS

FINAL 2 WEEKS

ALLEN HOUGHTON PRESENTS'
HIT MUSICAL
JACQUES BREL
IS ALIVE AND WELL AND LIVING IN PARIS
EMPRESS HOTEL—JULY TO AUGUST 21
Tues., Wed., Thurs., Sun. 8:30 — Fri., Sat. 6:00 & 9:30
$7.00, $5.50 (Stu. & Sr. Cits.)
BOX OFFICE — EMPRESS LOBBY or 383-6226
In co-operation with Kaleidoscope Theatre
8-9

POLICE THREATENED

DELTA (CP) — An 89-year-old potato farmer, who for several hours held off police with a shotgun Wednesday when they came to shut off his water, finally reached an agreement with civic officials and went home peacefully.

No shots were fired in the incident.

Police cordoned off the area on the Ladner waterfront when the man confronted municipal officials with a shotgun.

The officials had arrived to cut off the water because it was being piped to houseboats renting waterfront space from the man.

After discussions involving the man's lawyer, police and the officials, the man agreed to apply for a land-use permit and the municipality agreed not to interfere with the water supply.

Police said no charges were laid.

Public Bail Hearing For Alleged IRA Man

VANCOUVER (CP) — James Kennedy, the man accused by immigration officials of being an Irish Republican Army terrorist, has been granted a public bail hearing, says his lawyer John Taylor.

Taylor said it was not known when or where the hearing would be held because the three judges who would hear Kennedy's appeal for bail are sitting in Ottawa.

This would mean Kennedy would have to be flown there — possibly for a Friday hearing, or the hearing may be held here Aug. 25 in the next sitting of the board, Taylor said Tuesday.

He said Kennedy will ask the immigration appeal board panel of judges for release on $10,000 bail. Kennedy has been in custody for more than 70 days.

"Kennedy was very elated (by the news), up to now he'd been despondent," said Taylor.

He said the only subject of the bail hearing will be whether or not Kennedy should be released from custody.

Kennedy was ordered deported July 14 by the immigration department who claim he is really Joseph McCann, an IRA activist.

Taylor said Kennedy's appeal against his deportation order will likely proceed within four or five months if Kennedy is free on bail, and will likely come up in September if he remains in custody.

Meanwhile, the federal immigration department says in a submission filed with the immigration appeal board and released Tuesday that Kennedy is a "public menace" whose detention should be continued for the safety of the public.

The submission, filed in opposition to Kennedy's application for bail, also alleges that Kennedy recently threatened RCMP and immigration officers.

Taylor said the alleged threats were taken out of context by the department and would be answered when Kennedy appears before the board.

The submission was made available to Taylor after he complained during a BC Supreme Court hearing that his client would never know the contents of the department's submission.

Smoke and Fog Close Highways

DELTA (CP) — Highway 99 and Highway 10, south of Vancouver, were closed to early-morning rush-hour traffic Wednesday due to dense fog combined with smoke from a peat bog fire which reduced visibility.

A ministry of highways spokesman said visibility was reduced to less than a mile at some points and the result was about a dozen minor accidents on Highway 99 during the early morning hours. There were no serious injuries reported and the highways were reopened around 9:30 a.m.

Police decided to close both highways about 6 a.m. and erected barricades. However, the highways ministry spokesman said some motorists ignored the barricades and warning signs and continued on their way.

Brentwood Inn
7172 Brentwood Drive
Brentwood Bay
Vancouver Island
NEXT TO MILL BAY FERRY

AUGUST SPECIAL
CRAB COCKTAIL
SALAD BAR
OVEN BAKED SCONE BREAD
BUCCANEER COMBO
(New York and Salmon Steak)
FRESH VEGETABLES and POTATO
FRUIT CUP
BEVERAGE
$10.95 Per Person

JOHN MACKENZIE
IS PLAYING FOR YOUR ENJOYMENT
TUES.-SAT.
FROM 7:00 P.M.
RESERVATIONS 652-2413
OPEN 7 DAYS A WEEK
SUNDAY BRUNCH 11:30-2:30
8-3

G & Z TRADITIONAL FOODS
FEATURING,
THIS THURS., FRI., SAT. ONLY:
PEROGIES CHEDDAR, MEAT, SAUERKRAUT, PLAIN, OR COTTAGE CHEESE
Repeat of Last Week's Sellout
New to Victoria . . .
LOUISIANNA BUTTON RIBS
Honey and Garlic Flavor
ALSO Great for those summer sandwiches: G & Z Corned Beef and Pastrami

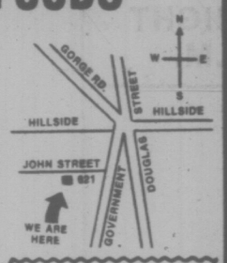

OPEN
10 a.m.-5:30 p.m.
MON.-SAT.
G & Z TRADITIONAL FOODS
ASK FOR G & Z TRADITIONAL PEROGIES AT YOUR FAVORITE DELICATESSEN
621 JOHN ST.
388-5453
8-4

The Big Eye

Now Open Thurs. night as well as Fri. and Saturday
THURSDAY dance to ENTRANCE 9 p.m.-2 a.m.
THE BIG EYE CABARET at INGRAHAM HOTEL
FRIDAY and SATURDAY WOODSHED 9 p.m.-2 a.m.
2915 DOUGLAS ST.
385-6731
8-3

CLASSICAL
FOLK
JAZZ
ROCK
EVERY SINGLE PRE-RECORDED CASSETTE AND EIGHT TRACK
$4.99
FRIDAY, SATURDAY, MONDAY, TUESDAY, AND WEDNESDAY
• 726 Yates Mall
• 388-6295
Ask about our lay-away plan or we'll arrange financing.
Millers
MORE THAN MUSIC

German Buffet
AUGUST 8-13
Monday through Saturday
at THE RED LION INN
Three traditional savoury soups, Appetizers, Oysters, Salami, German Potato Salad, Pumpernickel, Smoked Bavarian Shinkel, Sauerkraut and Knackwurst, Apple Strudel with Vanilla Sauce. . .and much much more!
All for only $6.50
Reservations please. 385-3366
RED LION MOTOR INN
3366 Douglas Street (just minutes from city centre).

enjoy dinner dancing at HY'S HILLSIDE INN

Enjoy the relaxing atmosphere of our beautifully decorated dining lounge.
Listen to the "CONTINENTAL MUSIC" of LEO & JENNY
Open Mon. to Sat. 11:00 a.m. to 1:00 a.m.
Hillside SHOPPING CENTRE
RESERVATIONS: 595-2552
American Express
4-28

FULL MEASURE OF FOOD VALUE FOR YOUR FOOD DOLLAR
LOW COST
Louie's Low Cost Food Mkt., 658 W. Burnside
Lewis Low Cost, 2897 Foul Bay Road
Raynor Low Cost, 3931 Blenkinsop Road
Super Low Cost, 899 Esquimalt Road
Wellburn's Super Mart, 1058 Pandora
Lee & Sons Low Cost, 4085 Quadra Street
Willoway Mkt., 2579 Cadboro Bay Rd.
Frank's Low Cost 2002 Oak Bay Ave.
Quan's Low Cost Mkt., Metchosin Rd.
Valu Way Low Cost & Florist, Burnside
Brown's Low Cost, 204 Menzies St.
Cheung's Low Cost, 811 Craigflower Road
Deep Cove Trading Co., Deep Cove
Gorgeway Low Cost, 300 Gorge Road W.
Hillside Low Cost, Hillside Avenue
Young's Low Cost, 3888 Carey Road
Tam's Way Food Market
3337 Metchosin Road
Belmont Park Low Cost, Belmont Park
We reserve right to limit quantities
PRICES EFFECTIVE AUGUST 11, 12, 13
YOUR LOW COST SHOPPING LIST

Fletcher's SMOKEHOUSE BACON lb. 1.65	Fletcher's WIENERS lb. 79¢
Fletcher's HAM STEAKS 4 2-oz. steaks 1.29	Western Family KET-CHUP 15 oz. 65¢
Christie TRIS-CUITS 9-oz. pkg. 79¢	Weston's STONED WHEAT THINS 20 oz. 1.09
Carnation COFFEE MATE 16-oz. 1.35	Western Family APPLE SAUCE 3 14-oz. tins 1.00
Western Family JAM STRAWBERRY 1.35	RASPBERRY 24-oz. tins 1.49
York APPLE JUICE 48 oz. 67¢	TANG ORANGE FLAVOR CRYSTALS 4 3-oz. pkgs. 1.09
Solid Light TUNA 7 oz. 75¢	West Best WEST BEST BEANS WITH PORK SPAGHETTI IN TOMATO SAUCE 3 14-oz. tins 1.00
Pacific Maid SHRIMP Tin 1.09	Plumrose PICNIC HAMS 1 lb. 2.29
Kraft CHEESE PIZZA 15 oz. 79¢	Puss 'N Boots CAT FOOD 2 15-oz. tins 55¢
West Best DOG FOOD 3 15-oz. tins 65¢	Bounce FABRIC SOFTENER 20s 99¢
Ivory Liquid DETERGENT 32 oz. 1.39	Personal Size IVORY SOAP 4 bars 79¢
Downy FABRIC SOFTENER 66 oz. 1.69	Perfex BLEACH 128 oz. 1.09
Royale BATHROOM TISSUE 4 rolls 1.05	Royale FACIAL TISSUE Pkg. 59¢
Royale TOWELS 2 rolls 99¢	Western Family MARG-ARINE 3 lbs. 1.19

Tasty Meals for Less!

FRESH PRODUCE

California TOMATOES lb. 49¢	
Santa Rosa PLUMS lb. 39¢	
Local Grown LETTUCE 2 heads 49¢	

8-11
FULL MEASURE OF FOOD VALUE FOR YOUR FOOD DOLLAR

Labor Lost Time Down 84%

Continued from Page 1

The employers' spokesman said there is a "popular fallacy" that once federal controls are removed, there will be a spate of disputes involving workers looking for more money.

However, he added, he is reasonably optimistic that with some solid leadership from business and labor, there will be no returns to the days of escalated wage demands.

"I think we have shown that we can do it with the hammer (the AIB) over our heads," Hamilton said.

The question now is can we do it when we are left free?"

If Canadians can't show restraint on a voluntary basis, they will leave themselves open to the federal imposition of controls on a permanent basis, he said.

"That I view with absolute horror."

He said it should be clear six months after the controls have been removed whether Canadians have learned enough to "perform the way the rest of the world is performing."

The Canadian Labor Congress is meeting in Ottawa today, he said, and it should be clear soon after whether labor will go along with suggestions for removing the controls and pave the way for lifting the restraints by Oct. 14, the second anniversary of their imposition.

Guy said there are a lot of employers in B.C. who realize that once restraints are lifted employees will attempt to make up lost financial ground.

As to how widespread this catch-up fever will be, he would say only "we will know once the controls come off."

Guy said it is possible if both sides show some responsibility in the post-controls period that conditions won't return to the old days of highly inflated wage demands.

He said he is somewhat hopeful about the industrial climate these days because there is a certain maturity in labor relations matters.

He made particular mention of Labor Minister Allan Williams and his handling of the recent Hotel Vancouver dispute as well as decisions on labor matters by Paul Weiler, chairman of the B.C. Labor Relations Board.

But workers in B.C. are concerned about the erosion of their dollars as a result of the AIB, Guy said.

He referred to a recent Economic Council of Canada report which said that despite B.C.'s relatively high per-capita income, its residents have less purchasing power than the national average.

The labor leader said anti-inflation guidelines have been a disaster because they placed the onus on one segment of society, the worker, and didn't halt inflation.

Meanwhile, the hope is that the peaceful labor relations climate will continue until the end of the year even though agreements still have to be reached for two of the largest unions, the International Woodworkers of America and the B.C. Government Employees Union.

The IWA has 40,000 members in B.C. and the BCGEU is negotiating for about 33,000. The pulp industry is also involved in a contract dispute with its 13,000 employees.

The BCGEU appears in the most difficulty and a strike by one or more groups of public service employees is a real possibility sometime next month.

The union and the government's bargaining agent, the Government Employee Relations Bureau, are working with a mediator in an effort to solve the outstanding problems.

However, one union source said the machinery is being readied for a strike vote, a fairly clear indication that not much faith is being put in the mediation process.

Some progress is being on an over-all pension plan for forest industry employees in Western Canada, thus, temporarily at least, heading off a strike threat by the IWA.

Negotiations between B.C.'s two pulp and paper unions and their employers came to a halt last Friday and no further talks have been scheduled.

The Canadian Paperworkers Union and the Pulp, Paper and Woodworkers of Canada have rejected the industry's final offer of a 50-cent increase in each year of a two-year agreement.

Professor Petitions

VANCOUVER (CP) — Dr. Julius Kane, a University of British Columbia professor suspended for three months without pay, has petitioned the B.C. Supreme Court to quash the suspension.

Kane, a professor in the department of zoology and institute of animal resource ecology, was suspended for allegedly using a computer for private and commercial affairs.

His petition said the university board of governors was without jurisdiction when it dealt with his suspension last April and in an appeal July 5 where the initial ruling was upheld.

A very sensuous Celica GT Liftback.

TOYOTA

A very sensible buy.

Celica gives you economy with style, along with superb performance, terrific handling, plus all the comforts of a personal car. Plus Celica gives you the choice of the GT Hardtop, the ST Hardtop and the incredibly popular Celica GT and ST Liftbacks.

And if Celica isn't for you – there are nine different Corollas, two Coronas, four tough trucks, the brand new Toyota Canadian and the legendary Land Cruiser to choose from.

That's a choice at its best. And you can make it at over 1200 Toyota dealers in North America.

TOYOTA

Home Fashion Event

the Bay

OPEN TONIGHT 'TIL 9 P.M.

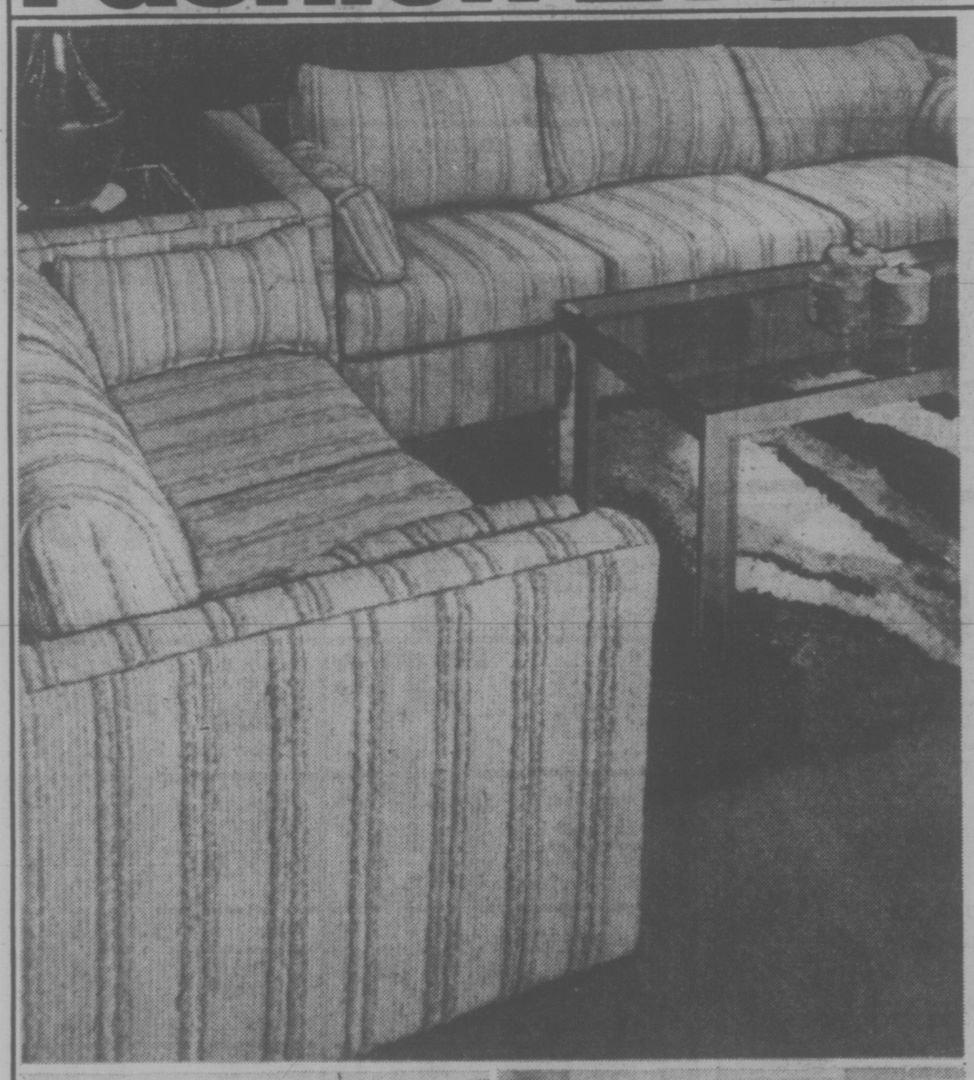

Versatile sofas and loveseats

Getting it all together in a style you can live with is very easy when you shop the Bay during our Home Fashion Event. Combine a sofa with another sofa or two loveseats. Put them together in a parallel fashion or at right angles. Create an instant conversation pit, using your seating space to reflect your personal taste and lifestyle. Choose from traditional, colonial or contemporary moods. Once you've got your seating problems solved, everything else falls into shape quickly and attractively.

Our feature story:
Contemporary sofa and loveseat of handwoven Indian cotton is Scotchgard-treated for protection!

The romance and charm of Indian cotton. Scotchgard treatment means spills wipe up easily and don't stain. And the construction is exceptional, too: hardwood frame, no-sag springs and Dacron polyester wrapped, high density seat cushions. All of it covered in a handsome Desert Jaltray shade Indian cotton fabric. Sound sensational? It is!

$529

89" sofa Reg. $595 Sale
59" loveseat Reg. $475 Sale $409

Colonial and country casual

The ultimate in old-fashioned warmth with massive arms shaped and "worn", supported by authentically styled Colonial turnings, heavy side stretchers and early Canadiana influenced legs. Zippered cushions are reversible for double the fabric life. Constructed of solid pine and selected solid hardwood to give years and years of seating comfort and living pleasure! Covered in beige/brown 100% Polypropylene.

$719

78" sofa Reg. $795 Sale
55" loveseat Reg. $625 Sale $589

Tradition with flair

Something special for your living room! Quality in the traditional style. This suite features kiln dried hardwood frame and no sag springs; soft edge and insulator pad. The seat cushions are heavy density poly and the back cushions are super soft poly. Sofa and loveseat are covered in attractive brown, Kerr quilted 100% cotton print. And to maintain the loveliness of this suite Scotchgard protection is included.

$599

84½" sofa Sale
60" loveseat Sale $479

Living Ideas, Downtown Vancouver (six), Richmond, Lougheed, Surrey, Champlain and Victoria

OPEN MONDAY, TUESDAY AND SATURDAY 9:30 A.M. TO 5:30 P.M.
WEDNESDAY, THURSDAY AND FRIDAY TO 9 P.M. PHONE 385-1311

Hudson's Bay Company

GIANT DISCOUNT R.D.Y. FOOD CENTRE

CRAIGFLOWER and TILLICUM

Prices Effective Aug. 11, 12, 13

WEEKDAYS 9 to 9, SUNDAYS 10 to 7

WE RESERVE THE RIGHT TO LIMIT QUANTITIES

FIRST GRADE (LIMIT 1 LB.) BUTTER With $10 Order or Over lb. ..... 89¢

GRADE A BONELESS OVEN ROAST Rump, Round, Sirloin Tip, lb. 1.35

GRADE A ROUND STEAK (FULL CUT), lb. 1.29

FRESH UTILITY TURKEYS 6 to 9 lbs. While Stocks Last lb. ..... 69¢

SMOKED (READY TO EAT) PORK PICNIC lb. ..... 69¢

FLETCHER'S SLICED BACON 5-lb. BOX 3.25

ISLAND FRESH ICE CREAM 4-LITRE TUB 2.39

NABOB COFFEE TEAM 16-OZ. JAR ..... 99¢

HEREFORD CORNED BEEF 12-OZ. TIN ..... 99¢

CHASE & SANBORN COFFEE 1-LB. BAG 3.09

HALLEY'S SALAD DRESSING TANG 32-OZ. JAR ..... 99¢

FLEISCHMANN'S CORN OIL MARGARINE 2-LB. PKG 1.59

NABOB BONUS PACK TEA BAGS 140 BAGS 2.29

HUSKY DOG FOOD 3—25-OZ. TINS ..... 89¢

MISS MEW, ALL VARIETIES CAT FOOD 5— 6-OZ. TINS 1.00

VIVA PAPER TOWELS 2-ROLL PKG. ..... 89¢

PUREX 2-PLY BATHROOM TISSUE 4 ROLLS ..... 95¢

CARNATION FROZEN HASH BROWN POTATOES 2-lb. pkg. .... 35¢

FANCY GRANNYSMITH APPLES 35¢ lb.

LOCAL POTATOES 10 lb. 65¢

FRESH GREEN PEPPERS ea. 10¢

Victoria Times SECOND FRONT PAGE

Blame It All On the Heat

Well, it was a hot summer afternoon and one crazy thing just led to another for city playgrounds supervisors at Heywood Avenue Park on Wednesday.

The Summer Carnival was supposed to wind up with supervisors putting on a pie-eating contest for their young flock but it suddenly erupted into a pie-chucking affair.

Glen Molson, left, took the first heave full in the face and Robyn Leslie, right, got more than her share.

The kids ate it up . . . the fun.

—John McKay photos

Pre-Blaze Explosion Boosts Arson Theory

By PAUL NICHOLSON
Times Staff

Fire investigators have confirmed a muffled explosion preceded the $3 million blaze that destroyed the Canadian National Railways warehouse and its contents Monday night.

This discovery, coupled with the fact that a nightwatchman passed through the Ogden Point warehouse moments before the fire, has increased the likelihood arson was involved.

Chief Eric Simmons said explosions are often caused by smouldering materials that eventually reach the "proper vaporization" and explode into a flash fire.

"But the nightwatchman was in the area 10 minutes earlier," he said.

Asked if combustibles could have been smouldering without leaving enough smoke for the watchman to see, Simmons replied: "That's impossible."

But the chief was quick to point out that does not prove arson was involved.

"There's a lot more investigating to do yet," he added.

An investigator from the provincial fire marshal's office in Vancouver has been on the scene since Wednesday.

Further clues to the cause of the fire may come from a roll of color film snapped by a part-time professional photographer from Modesto, California.

Simmons said the man, whose name he wouldn't release, came up to him on the dock the night of the fire and told the chief he and his son had been near the warehouse when they heard an explosion.

Fire broke out almost immediately and the Californian began taking pictures. He's promised to send Simmons a set of prints.

"At least we'll see where the fire originally started," Simmons said.

The blaze destroyed the 140,000 square foot CNR warehouse and 6,800 tons of baled pulp owned by the Rayonier forest products company.

Investigating a fire is much like searching for clues in a murder, Simmons said. "We have a corpus delecti, and now we have to find who and why."

Sailors Douse Orcas Fire

Sailors from three Esquimalt-based minesweepers took emergency action Tuesday to save a large area on Orcas Island from destruction by fire.

They put out a major house fire that had started to burn out of control when local firefighters on the U.S. island ran our of water.

Whalers loaded with firefighting equipment were sent from HMCS Cowichan, first ship on the scene, as well as from HMCS Thunder and HMCS Miramichi.

Lt.-Cmdr. Dusty Miller, commanding officer of the Cowichan, was the first to spot the flames when the fire in the large two-storey home restarted.

One sailor was injured while helping put out the fire and needed seven stitches on one finger.

Miller said about 18 sailors fought the blaze for about two hours. There were six or seven local firefighters.

There were fears the fire would spread to nearby woods, hazardously dry because of the hot weather.

The American family who owned the house later phoned CFB Esquimalt to express their "sincere gratitude", a spokesman reported.

Arsonist at Crystal

An early morning fire in the Crystal Gardens was the work of an arsonist, Chief Eric Simmons said today.

The fire, spotted by a cabbie at 1:21 a.m., broke out in the second storey of the vacant building.

Simmons said a flammable liquid had been used to start the fire which was confined to the former dance floor area at the north end.

Damage was minimal.

Simmons said a man was seen looking out the window of the building shortly before the fire was detected.

Builder Fights Plane Ban

By PAUL MOSS
Times Staff

A spokesman for Farmer Construction said today the firm's operating effectiveness will be hampered if aircraft are banned from Elk Lake, as the Capital Region Board parks committee is recommending.

President Wayne Farmer said the company has had a float plane based on the lake since 1972, and besides personal use it is used for trips to other communities where the firm is involved in construction activity.

"It's a pretty important part of our business," he said. "We have work on the upper part of the Island — Port Hardy, for example — and this way we can get there in a couple of hours.

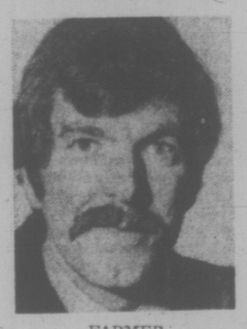

FARMER
. . . time counts

"But if we had to rely on normal commercial aircraft it would take us all day to get there."

The regional parks committee's recommended ban would apply to all power boats, water skiers and aircraft, but Farmer said he can't understand why planes are "lumped together with water skiers; they're totally different."

Aircraft have been using Elk Lake since the Second World War, he noted, and "I don't think they're bothering anybody."

He said the only noise created is during takeoff, of which there are not more than two or three per day among the plane-owning fraternity.

Another lakeshore resident who owns a plane, James Gillespie, said of the eight owners some have operated aircraft for 20 years. If there had been any complaints about the flying they would have heard from the federal ministry of transport.

Gillespie said from his observations the only lake users causing "a bit of a problem" are some irresponsible power boaters who roar around at high speed creating choppy conditions, which make the lake unusable for members of the rowing club based there.

Teenage drinking and the smashing of beer bottles on the beach also needs to be more strictly policed, he said, but there is no reason why "the enjoyed use by all should not remain."

Victoria Ald. Ron McKenzie, who supported the recommendation for the ban at the regional parks meeting, said today he did so because the lake is becoming more and more congested, and he is convinced that powered equipment can't be used safely in a restricted area used by swimmers, sailboats and canoes.

"We are heading for what could be even a major disaster some time down the road," McKenzie said. "There could be a terrible accident between an aircraft and a boat, or between a power boat and a group of swimmers. That's my main concern.

"I am thoroughly convinced that the situation which exists on Elk Lake is a potential time bomb," he added.

Saanich Ald. Ian Cass said police surveillance on the lake has been tightened up, and if the sign-posted regulations around Elk Lake can be made more visible, there may not be any need for prohibitions.

Winnipeg Lawyer AirWest Conciliator

A Winnipeg lawyer has been appointed conciliation commissioner in the contract dispute between AirWest Airlines Ltd. and 95 members of the Teamsters Union.

Jack Chapman was appointed by Federal Labor Minister John Munro and has scheduled meetings with both sides for Friday and Saturday.

Union spokesman Wes Anderson said Chapman will undoubtedly deal with a current employee study session walkout as well as the separate contract issue.

The employees walked off the job July 29 in protest against the firing of a co-pilot and partial service has been maintained since then by management personnel.

AirWest spokesman Norm Franks said the company's position has not changed — there must be a return to work before there is any discussion of the events leading to the study session.

Service to some Vancouver Island points like Comox and Duncan has been cancelled but the flights between Vancouver and Victoria and Victoria and Seattle are running on schedule.

During the recent air traffic controllers' strike, AirWest laid on a special "airbus" system, special flights between the normally scheduled runs to accommodate passengers wanting to get on or off Vancouver Island.

The airlines' employees had been waiting to hear from Munro acknowledging receipt of a report from two conciliators who had earlier failed to find a solution to the dispute.

Once the employees had heard from Munro they would only have had to wait seven days before going on strike. The latest appointment stalls that action again.

Prisoners Refuse To Eat

Wednesday was a normal day at William Head prison except the inmates didn't eat.

They took part in a 24-hour fast called by the Vancouver-based Prison Rights group to protest the government's delay in implementing recommendations of a parliamentary sub-committee report on prison reform.

William Head director Arlie Bender said the day passed without incident.

"It was a totally normal day," he said. "The men went to work, had their visits, did everything except eat."

Bender said inmates assigned to the kitchen area still prepared meals — for the staff — and even cooked up a hot roast dinner.

The menu today?
You guessed it. Cold beef.

Early Retirement Taken By Ferry Union Agent

Norm Thornber, veteran business agent for B.C. Ferry workers, is going into early retirement at the end of the month after 13 years service with the union.

Shirley Mathieson, president of the newly-formed BC Ferry and Marine Workers Union, said today Thornber's retirement is the result of a mutual agreement between himself and the executive.

Reports that the parting is a further indication of a bloodletting or changing of the guard within the union are speculation, she said.

Thornber's future in the union was seen as somewhat shaky following the election of Mathieson last month as president of the union. She ousted George Hornett of Victoria who headed the unlicensed workers' component of the B.C. Government Employees Union for about 14 years.

Thornber, who was not available for comment, was business agent for the unlicensed group prior to a B.C. Labor Relations Board decision earlier this year which lumped unlicensed and licensed ferry employees into one bargaining unit.

Hornett was made president of the new bargaining unit pending the union's first election July 19.

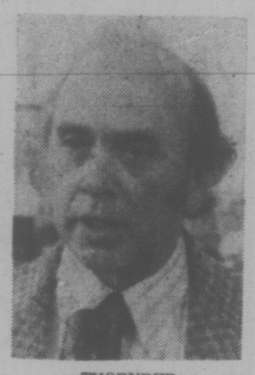

THORNBER
. . . mutual agreement

'Shower' Tonight

The heavens will stage one of its brightest shows tonight.

A spokesman at the Dominion Astrophysical Observatory said the occasion will be a Perseid meteor shower, an annual cosmic event.

"The celestial fireworks are best seen after midnight," he said. "The display will reach its maximum around 4 a.m. — towards dawn."

Aussies Beating Flu Bug

The flu epidemic that confined 42 Australian and five Canadian soldiers to their beds at Work Point Barracks on Tuesday appears to be almost over.

A Canadian armed forces spokesman said today only three Australians and the Canadians are still in bed.

The 150-strong Australian contingent arrived in Victoria on Saturday and flu symptoms began appearing the next day. By Monday 20 had been confined to bed, the number rising to 42 Tuesday.

The five Canadians, members of the 3rd Battalion, Princess Patricia's Canadian Light Infantry, had been in close contact with the Australians, members of the 3rd Battalion, Royal Australian Regiment.

The spokesman said word had been received from Australia that there had been a mild flu epidemic in Woodside near Adelaide, where the soldiers had been stationed prior to leaving for Canada.

They Broke Out Champagne . . . Triumfantly

By PAUL NICHOLSON
Times Staff

TRIUMF has triumphed and champagne flowed at the University of B.C. to mark the occasion.

TRIUMF — Tri-University Meson Facility — is the only nuclear research facility of its kind in Canada and only the third in the world.

Scientists from UBC, Simon Fraser University and the University of Victoria along with the University of Alberta are involved with the project.

It has been operating for several years, but wasn't brought up to its full capacity until July 29, Dr. Michael Pearce, head of the UVic physics department said.

A number of UVic physicists and chemists have been working on the project since 1966.

TRIUMF is primarily a research facility, but already the study of mesons is showing tangible results.

Mesons, Pearce explained in layman's terms, are the particles that hold the nucleus of atoms together. For example, one would expect two protons to repel each other because they both have a positive electrical charge.

However, mesons are the "glue" that "flies back and forth between two protons persuading them to stay together."

Meson study of iodine atoms have enabled TRIUMF researchers to come up with a product that will enable medical personnel to take certain X-rays (the thyroid gland, for example) with 50 times less radiation to the patient.

Scientists from the three universities have also used the TRIUMF facility to experiment with treating deep-rooted cancer tumors in animals.

It's too early to determine the long-term results but researchers are encouraged.

The facility was brought up to its maximum potential without fanfare, Pearce said, although he admitted champaigne flowed in the control room when the intensity was turned up full bore with no problems.

Full capacity was not scheduled until late December, but work progressed so well that it was pushed ahead.

More protective shielding had been necessary before it could be turned up fully, he said. The particles had been going for several years, but their numbers were low.

Pearce said they had been tuning it for three years to bring it up to its final design.

He said there will be 10 or 12 years of pure research before it will be fully known what benefits the facility will produce.

The Queen: Continuity Amid Change

elizabeth forbes

Victoria plans to celebrate Queen Elizabeth's silver jubilee tomorrow, beginning with a sailpast by ships of the Training Group Pacific and a simultaneous flypast by Maritime Forces Pacific aircraft and ending with fireworks in the evening at Beacon Hill Park.

Flags will fly. Red, white and blue streamers will flutter. Men, women and children who look upon the Queen in a special sort of way as "ours" will show it by attending the planned events.

In other words, it will be the Queen's Day in this city named for her great-great-grandmother, Victoria.

As for this column, I can think of no better way of showing my respect and admiration for our Queen than by giving you a part of an article titled Continuity Amid Change, written for the Christian Science Monitor by Joseph C. Harsch and published in mid-May.

Harsch wrote that "the first 25 years of Queen Elizabeth II's reign have been almost diametrically opposite from what most people living in the British Isles on the day of the coronation had expected."

He then went on to say that "the Queen's role would have been minor and might have become perfunctory and perhaps even perceivably redundant had those first 25 years been a free ride on an upward tide of British success."

There has been no upward tide and no free ride, he said.

"Elizabeth's important and demanding role has been to sustain the hope and the self esteem of the British people through "an appalling series of disappointments, mistakes, failures, and contractions of power and influence.

"Largely — and sometimes wholly — thanks to her and to her family, Britain today is still widely seen in terms of past glories and future possibilities rather than in terms of present economic difficulties," Harsch believes.

During Queen Elizabeth's first 25 years there has been a painful process of contraction of empire, industrial disappointment, economic mismanagement and political weakness, the article points out.

To substantiate that statement, this well-informed writer then takes us briefly through the past 25 years in industry that has seen "the British make one splendid beginning after another, and never managed to carry it through to real (and lasting) success."

At the time of the coronation, he writes, "British industry produced most of the bicycles and motorcycles sold on the American market. The British sports car was the envy of the younger generation everywhere. And the Comet airliner promised to seize the world lead in aviation.

But the bicycle market is gone. Japanese motorcycles have taken over the roads, even in Britain itself. The British sports car survives but barely. German, Italian, French, and, of course, Japanese have taken over much of the market.

Harsch spoke of the STOL (short takeoff and landing plane) and its variation called the V-STOL, which the United States Navy buys in Britain today, but shortly will be getting from American firms. He also spoke of the Concorde supersonic airliners "pioneered by British industry but lost out over and over again in production."

And he wrote of the contraction of empire as "probably the most peaceable end to empire in history . . . certainly on such a grand scale."

Through it all the Queen has set an example of calmness, courage and steadiness in the face of disappointment, Harsch said.

"Whatever goes wrong, she is there to help sort things out, pick up the pieces and keep the system working."

Then he gives us the following truth: "In queen Elizabeth II, the British people have had something they needed more than she needed them. They have done little for her; she has done a lot for them."

Throughout this story of contraction and disappointment there have been "bright intervals", as Harsch records it.

London still "swings." Britain is still the source of the best of men's fashions and the finest woolens. Its craftsmen still make clothes and shoes for the sheiks of Araby as well as for the more discriminating.

The theatre, ballet, opera, music have flourished in "a second restoration of the arts in Britain."

Then he suggested that "perhaps the turn of the economic tide lies just ahead."

North Sea oil is already in the British market and the government expects to have a net profit on its balance of trade next year.

Meanwhile, he notes, there is the fact that the British Army is still over in Ulster "trying to reconcile Roman Catholic Britons with Protestant Britons."

Little of this has been happy for Queen Elizabeth II, Harsch surmizes.

Then he ends his story with "but she has never complained and never failed to do her duty . . . in this she has been sustained by the loyalty of her family."

The Harsch article heads a section in the Christian Science Monitor of May 16, devoted entirely to the Queen's Jubilee.

Postscript — All the above is written around Queen Elizabeth II as Britain's Queen. However, to thousands like myself in this country, she is Canada's Queen, too. So you can be sure there will be flags in many windows tomorrow and that sometime in the day, those in Victoria who respect and admire her will send out a silent prayer — Long Live Our Queen.

Queen Elizabeth . . . no free ride

P.S. SALE
DALKEITH
PANTS SWEATERS
MATCHING SETS — $45
PICCADILLY SHOPPE
1017 GOVERNMENT

celebrating the Queen's SILVER JUBILEE in recognition of the history and tradition which stands behind it.

Miss Frith FASHIONS

8-11

Swedish Jeweller (VICTORIA) Ltd.
COMMERCE BUILDING 383-6512
HILLSIDE CENTRE 595-3532

Firm, Smooth Beets Worth Rooting For

It's a funny thing about beets. You rarely hear of anyone not liking them, yet they're probably one of the most forgotten of vegetables . . . forgotten because we don't seem to do much with them!

For starters, look for clean, firm, smooth beets free from cracks or other blemishes. For six servings, allow 2 pounds; or 20-30 small, 12-18 medium or 6-10 large beets. Store in a cool moist place or refrigerate, with a 1-inch stem and all roots attached. Use within several weeks. To prepare, wash well under running water without bruising the skin to avoid "bleeding" during cooking.

Boil unpeeled beets in enough water to cover. Cover and boil 14-18 minutes for small beets, 24-30 for medium and 30-60 minutes for large. They're cooked when you can slip the skin off easily.

Serve whole, sliced or diced, seasoned with salt and drizzled with butter. In the case of panning, melt butter in a large heavy frypan, add beets that have been peeled, sliced thin and cut in small fingers, and sprinkle with salt. Add a couple of tablespoons of water to prevent scorching, cover, and cook gently for about 18 minutes.

Shake or stir frequently to avoid sticking. If you're short of time, pressure cooking is the answer! Pressure cook unpeeled, whole beets (1½ inches in diameter) for about 8 minutes.

Don't throw away those fresh crisp beet tops! Not only do they come free with the fresh beets, but they're nutritious too . . . one serving of beet greens contributes at least 25% toward the recommended daily intake of vitamin A and vitamin C.

Refrigerate them in a plastic bag and use within 1-2 days. Wash well and leave a little water on the leaves for cooking. Boil as you would spinach with salt between the layers and allow 4-8 minutes for 2 pounds. Serve whole or chopped beet tops with butter.

Here are a few recipes from Food Advisory Division, Agriculture Canada that you just can's beat! Colorful Hungarian Beets and Beets with Apples and Onions will zip up the flavor of your favorite vegetable, and complement any meat.

HUNGARIAN BEETS

1½ pounds beets, cooked, peeled and sliced
½ cup dairy sour cream
2 tablespoons mayonnaise or salad dressing
2 tablespoons chopped fresh chives
2 tablespoons lemon juice
1 teaspoon brown sugar
¼ teaspoon dry mustard

Combine all ingredients. Heat slowly about 5 minutes, but do not boil. Six servings.

BEETS WITH APPLES AND ONIONS

1 tablespoon butter
1 pound beets, cooked, peeled and diced
1 cup diced peeled apple
¼ cup chopped onion
¼ teaspoon salt
1 tablespoon brown sugar
2 teaspoons lemon juice

Melt butter in frypan. Add remaining ingredients and mix well. Cover and heat quickly to form steam. Reduce heat and cook gently until beets are crisp-tender, stirring frequently (about 3 minutes).

6 servings.

Common ¢ents

By KATE MacQUEEN

Even though you have always used oil paint on the walls in your home, stick to latex paint if you've remodelled and added new "dry walls." Oil paint tends to show up the spackled nail holes and seams of dry walls. Latex wall paint covers them much better, said the professional painter who is used to do-it-yourselfers' mistakes.

* * *

For that long trip ahead, remember that if your tires don't have the right amount of air you could lose an extra mile per gallon. Underinflation by 4 to 12 pounds can cut tread life by 10 to 40 per cent. The Tire Industry Council recommends increasing tire inflation by four pounds over the amount recommended by the auto's manufacturer for long trips. But never add more air than the allowable amount marked on the tires' sidewalls.

FOOD FOR THOUGHT

SLOW, STEADY IS THE WAY

There's a very common and widespread belief that heavy exercise or hard, physical labor is not good for you, and to a certain extent that's true. You don't start out by jogging a mile the first day, or shovel the car out of the year's heaviest snowfall when you're out of shape.

But a gradually built-up program of regular physical activity is another matter. There's very good evidence that this kind of day-in, day-out, year-in, year-out body conditioning can have a continuing beneficial effect on such critical factors as tolerance (which is a body's ability to handle blood sugar), your blood pressure, and the levels of cholesterol and triglyceride in the blood.

A number of years ago one of us did a study in Switzerland with Dr. Daniela Gsell in which we monitored the diet, exercise habits and blood levels of cholesterol and triglycerides in a group of villagers living high in the Alps, plus a group of townspeople in the city of Basel.

The people in Basel lived much like city people in North America, whereas the villagers lived in a remote and isolated valley without access to cars and roads. They travelled everywhere on foot, carting everything from food to heavy farm supplies and building materials either on their own backs or with the help of farm animals. The villagers' diet contained considerably more calories but the same amount of total fat as that of the townsfolk in Basel (whose own diet was already rich in both). Unlike the city dwellers, however, they had low levels of blood cholesterol and, correspondingly, a lower incidence of heart attacks.

A number of other studies over the years have come up with the conclusion: Where there is a good level of physical activity, there also is a lowered risk of heart attack.

The latest large study to report this link is a 22-year investigation involving a group of 3,686 San Francisco longshoremen.

In 1951, the men had been checked for their blood pressure, glucose metabolism, weight in relation to height, cigarette smoking habits and history of heart disease. In 4961, blood cholesterol was measured. Dr. Paffenbarger and his colleagues also determined the energy requirements of various jobs and checked the job assignments annually to keep track of changes in energy output of the longshoremen. Exercise requirements were divided into two categories: high, requiring about 1,876 calories for eight hours of work (that's about the equivalent of rapid hiking, hard yard or house work, or tennis or bicycling); and low, requiring about 1,066 calories.

Here is what the investigators found. Of the original 3,686 longshoremen, 395 had died from heart attacks in the 22 years since 1951. Forty-nine of the deaths were among the high-energy-expenditure category and a whopping 275 in the low-energy-expenditure range. Statistically, this meant that the risk of sudden death was three times as great for the men in the low-energy work group.

The researchers also checked the risk of fatal heart attack against the other six, widely recognized, risk factors — heavy cigarette smoking, high blood pressure, abnormal glucose metabolism, overwight, high blood cholesterol and diagnosed heart disease. They found that the risk of heart attack nearly doubled among heavy cigarette smokers, and those with high blood pressure or diagnosed heart disease. There proved to be little obesity among these laborers, and the rate of abnormal glucose tolerance was low.

The investigators were surprised, however, that blood cholesterol levels did not appear to be predictive of high or low risk. The researchers theorize that the men may already have reached the age where total cholesterol is no longer predictive of heart attack, or that they may have been protected against the effects of high cholesterol by their life of hard physical activity.

The conclusion that Dr. Paffenbarger and his colleagues have drawn from their study is that the combination of a low-energy job (that is, little physical activity), heavy smoking and high blood pressure increase risk of heart attack twenty-fold! By eliminating these adverse influences, there might have been an 88 per cent reduction in the rate of fatal heart attack over the 22-year study period.

CARPETS

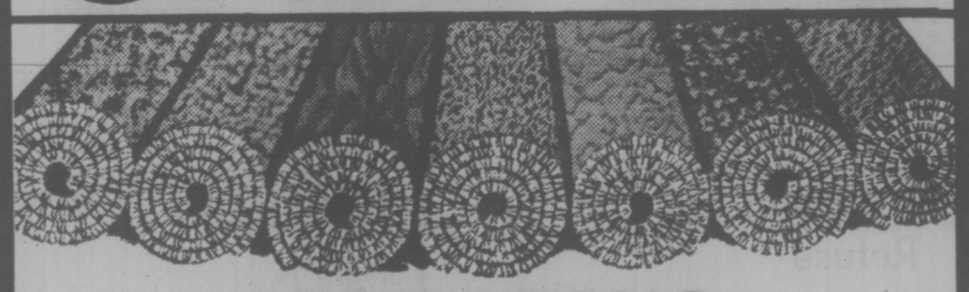

VICTORIA'S LARGEST SELECTION!
• Choose your carpet from over 150 rolls on the floor
• Over 500 remnants in stock
• Builders and contractors welcome

MANUFACTURERS' CLEARANCE OF ROLL ENDS
12'x9' to 12'x40'
Values to $18.95 sq. yd.
ALL AT $6.95 SQ. YD.
ANOTHER GIANT VALUE

"If we can't save you money we don't deserve your business."
GOVERNMENT DOUGLAS BAY
ON GOVERNMENT 2 BLOCKS SOUTH OF BAY

GIANT VALUE CARPET
VICTORIA LTD.
2219 GOVERNMENT ST. VICTORIA 388-6226
CHARGEX
9-5 DAILY, THURS. AND FRI. 9-9, SAT. 9-5, SUN. 12-5
8-11

Adrian's HILLSIDE DELICATESSEN
595-2022 IN THE Hillside SHOPPING CENTRE

FRESHLY GROUND COFFEE
CABALLERO
3.79 lb.
IMPORTED BOXED CHOCOLATES 25% OFF
8-11

Bridal Lane Boutique Ltd

No. 8 Centennial Square
Arriving Daily
Summer-Fall colours in Formals and Bridal Gowns
Yes . . . we can order your wedding invitations. Ask about it when you come in.
8-11

Pizza Rounds Merge 2 Favorites

Two of North America's favorite taste treats are the pizza and the hot dog.

For a real summertime fast-food combination try the Merry Pizza Round, a hot dog cut so it will curl as it heats to fit neatly on a muffin or bun.

Cover the curled hot dog with a spicy pizza sauce and a slice of mozzarella cheese and, Mama Mia! — in minutes you'll have an appetite pleaser that is both economical and nutritious.

MERRY PIZZA ROUNDS

2 can (8 ounces each) tomato sauce
2 tablespoons instant minced onion
½ teaspoon each: oregano, basil, garlic salt
Dash black or red pepper
1 pound mozzarella cheese
1 pound frankfurters
5 English muffins, split

For sauce, combine tomato sauce, onion and seasonings in saucepan and simmer for 10 minutes. Cut 10 round thin slices of cheese to fit on muffins, making slices about 1 ounce each. Grate remaining cheese.

Slash franks at ½-inch intervals about ¾ through and shape into circles. Broil 2 to 3 minutes or until lightly browned. Place one cheese slice on each English muffin half. Broil 2 minutes, or until melted. Place one hot dog on each sandwich and top with 2 tablespoons sauce. Fill centre with grated cheese; sprinkle with a generous pinch of oregano. Broil 2 minutes more. Makes 10 servings.

Note: To make recipe with 10-12 ounces of cheese, use grated cheese under franks instead of cheese slices.

Microwave cooking: Prepare sauce and assemble as above, but do not cook muffins, cheese, or hot dogs in advance. For one pizza round, cook 1 minute, rotating after 30 seconds; for two 1¾ minutes; for three 2½ minutes; and for four, 3 minutes. Always rotate and change position of pizza rounds when halfway through cooking.

FOOD & nutrition

Teen-agers Can Learn Skill of Pot-Roasting

By MARY MOORE

Mary Moore

Pot roasting is a skill but a simple skill that you can teach your teen-ager.

For one precious summer week I have 15-year-old Jennifer visiting me. Believe it or not, her mother has trained her to be neat and orderly and she is housecleaning all of my clothes and kitchen cupboards and a call is soon going to be made to the Salvation Army, "Please send a big truck!" Hallelujah!

But furthermore, she made the pot roast for five of us for Sunday evening's dinner. Second furthermore, she made it in my big electric frying pan which has a high-domed lid.

BONELESS POT ROAST IN ELECTRIC FRYING PAN

6-lb. boneless cross cut rib roast
Marinade
½ c. oil
3 tbsp. soy sauce
⅓ c. red or rose wine (optional but recommended)
1 tbsp. Worcestershire sauce
2 tbsp. lemon juice
½ tsp. freshly ground black pepper
¾ tsp. salt

Mix all marinade ingredients in a deep bowl broad enough to accommodate your 6-lb. roast. Put roast in it, turn it over, cover it and chill in refrigerator overnight.

In the morning turn it over and let stand at room temperature.

At 1 p.m. lift out of marinade and put directly into preheated large electric frying pan without draining much and brown bottom — about 6 to 8 minutes. Turn over and brown other side. Repeat — browning both sides twice. Now put on high-domed lid and cook at simmering point (220 deg. Fahr. on electric pan) for 1 hour. Turn over every hour on the hour until 6 p.m. A good suggestion is to pour about 1 tablespoon of the leftover marinade over the top each time you turn it for the pan gravy is out of this world.

To serve transfer to preheated "well and tree" platter. Pour pan gravy over roast and in to "well" of platter. Instruct the carver to spoon some over each slice as he serves it.

This marinated pot roast when sliced cold is great for a cold supper and of course for hearty sandwich lunches.

NOTE: If you are not using an electric frying pan use a heavy pot and cook on "low" burner same as above.

WHEN A HEARING AID CAN HELP
Ask to see the Solo Beltone's exciting, inconspicuous all-within-the-ear aid
Beltone
WHEN A HEARING AID WILL HELP
BELTONE HEARING AID SERVICE
613 YATES
382-3323

craig claiborne

Salads Part, Parcel Of Good Nutrition

We don't often write about nutrition because we believe that any well-planned meal, by its very nature, will be well balanced in the nutritional sense. Salads are part and parcel of good nutrition and, with rare exceptions, should have a place in almost every major meal, year in and year out (someone is bound to ask what the exceptions are and one answer is: following a platter of sauerkraut). Good nutrition aside, salads can be delectable, particularly during the summer months.

SALADE GOURMANDE
(Foie gras salad)

The basic salad:
⅓ pound green beans, the fresher and smaller the better
Salt
24 asparagus spears
3 ripe, firm, unblemished avocados

Lettuce leaves, preferably from red leaf or Boston lettuce, although other lettuce such as endive or watercress could be used
1 large or 2 small black truffles, sliced and cut into fine (julienne) strips
1 half-pound can pure foie gras

The dressing:
1 teaspoon imported prepared mustard, preferably Dijon or Dusseldorf (do not use the hot-dog variety)
Salt and freshly ground pepper
2 tablespoons cider vinegar
¾ cup peanut oil
¼ cup olive oil
⅓ teaspoon sugar.

1. Snip off and discard the tips of the green beans. Cut the beans into uniform two-inch lengths. Drop the pieces into boiling salted water to cover and cook five to eight minutes, depending on size. Do not overcook. When done, the pieces should be crisp-tender. Drain and let cool to room temperature.

2. Cut the tips, about two inches in length, from the asparagus. Set the remaining sections of the asparagus aside for another use such as in soups, salads and so on. Rinse the asparagus tips well under cold running water. Drain and drop them into boiling salted water to cover. Cook three to seven minutes, depending on thickness. When done, the pieces should be crisp-tender. Drain and let cool to room temperature.

3. Peel, halve and pit the avocados. Cut the halves into eights.

4. When ready to serve, arrange a few lettuce leaves on six chilled salad plates. If red lettuce is available, arrange it so that the red perimeter of the lettuce will show as a border for the salads.

5. Arrange equal portions of the green beans in the centre of each salad, then a layer of asparagus tips and avocado wedges. Sprinkle each serving with the shredded truffles. If the foie gras comes in a terrine or crock, spoon equal amounts of it in the centre of the salads. If it is a "bloc" or tunnel-shape of foie gras, cut it into 12 portions. Arrange equal amounts of foie gras on each salad.

6. Place the mustard in a mixing bowl and add salt and pepper to taste. Add the vinegar, stirring with a wire whisk. Gradually add the oils, stirring rapidly with the whisk. Add the sugar and blend. Spoon the sauce over the salads and serve, preferably with buttered toast or French bread.

Yield: Six servings.

TOMATOES AND ONIONS WITH GORGONZOLA SALAD DRESSING

2 or 3 large, red, ripe tomatoes, about 1½ lbs.
1 large Bermuda onion, about 1 lb.
Gorgonzola salad dressing (see recipe).

1. Core the tomatoes and slice them thickly. Peel the onion and cut it into thick slices.

2. Arrange alternate and slightly overlapping slices of tomatoes and onion on a serving dish. Pour the salad dressing over all and serve.

Yield: Four servings.

GORGONZOLA SALAD DRESSING

1 tablespoon red wine vinegar
3 tablespoons olive oil
Salt and Freshly ground pepper
¼ lb. gorgonzola cheese at room temperature.

1. Combine the vinegar, oil, salt and pepper to taste in a mixing bowl and blend well.

2. Add the cheese and cut it into the dressing. The dressing should not be too smooth but rather slightly lumpy.

Yield: Four servings.

HEARTS OF PALM SALAD

2 14-oz. cans hearts of palm
½ lb. fresh mushrooms
20 cherry tomatoes, cut in half
1 small red onion, peeled and cut into thin slices
1 small clove garlic, finely minced
¼ cup lime juice
½ cup olive oil or more to taste
¼ cup finely chopped parsley
Salt and freshly ground pepper.

1. Drain the hearts of palm. Cut the pieces into ¾-inch rounds. Add them to a salad bowl.

2. Slice the mushrooms thinly and add them. Add the tomatoes, onion rings, garlic, lime juice, olive oil, parsley, salt and pepper to taste. Toss and, if desired, add more oil.

Yield: Six to eight servings.

Stuffed Clams Amagansett-Style

2 cups shucked clams
2 tblsp. melted butter
2 tblsp. finely grated onion
1 small egg, beaten
1½ tsp. chopped fresh basil or half the amount dried
2 tblsp. finely chopped parsley
Frshly ground pepper to taste
1 tblsp. lemon juice
6 tblsp. clam juice
2¼ cups fine bread crumbs
2 tblsp. grated Parmesan cheese
8 to 10 squares of bacon
Lemon quarters.

1. Preheat oven to 400 degrees.

2. Grind or chop the clams and place them in a sieve to drain further.

3. Add the clams to a mixing bowl and add the butter, onion, egg, basil, parsley, pepper, lemon juice, clam juice, two cups of bread crumbs and one tablespoon of cheese. Blend well.

4. Use the mixture to fill eight or 10 well-cleaned cherrystone clam shells (larger or small shells may also be used, if desired).

5. Blend the remaining bread crumbs and cheese and sprinkle liberally on the clams. Top each clam with a square of bacon. Arrange on a baking dish and bake 20 or 25 minutes or until the clams are piping hot throughout and the bacon is crisp. Serve with quartered lemons.

Yield: 4 or 5 servings.

60-MINUTE GOURMET

CALVES LIVER LYONNAISE

By PIERRE FRANEY

Historians contend, of course, that Italy was actually the cradle of French cooking (I have yet to find a French chef, including myself, willing to admit to the truth of that claim) and that it all began with the arrival of Catherine de Medici, who came to France to wed Henry II in the 16th century.

To be sure there are certain dishes in French cooking that are dead ringers for those produced in Italian kitchens and vice versa. One of the most conspicuous of these is the dish known in France as foie de veau lyonnaise or calves liver and onions, and it Italy as fagato alla veneziana. The former is "in the style of Lyon," the latter, "in the style of Venice."

The two dishes are remarkably similar in their traditinal preparations. The liver in both is cooked with a considerable amount of onions and both have just a trace of vinegar added to the skillet before serving.

Origins aside, calves liver Lyonnaise is a tasty excellent dish, easily prepared and quickly cooked. Ideal for cooking in less than an hour.

The most difficult part of preparing such a meal, if indeed it could be called complicated, is in cutting the liver and onions to the required size. The liver should be cut into very thin strips, the onions sliced wafer thin.

The onions take far more time to cook than the liver; as a matter of fact, they should cook until they become slightly more than golden, almost caramel colored. This long cooking (and they must be stirred often to prevent sticking) brings out the natural sugars or sweetness of the onions. Thus, prepare and start to cook the onions. As they cook prepare the remaining ingredients.

The liver should not take more than five minutes for the entire batch to cook.

As the onions cook the potatoes should also be put on to boil. Potatoes with parsley are the traditional accompaniment for calves liver Lyonnaise.

CALVES LIVER LYONNAISE

2 large onions, about 1½ pounds total weight
4 Tbsp. peanut, vegetable or corn oil
1 bay leaf
Salt and freshly ground pepper to taste
1 pound calves liver
2 Tbsp. butter
2 Tbsp. vinegar
Chopped parsley for garnish.

1. Peel the onions and quarter them. Slice them thinly. There should be about five cups.

2. Heat two tablespoons of the oil in a skillet and add the onions, bay leaf, salt and pepper. Cook, stirring as necessary, until onions are golden brown, about 20 minutes. Set aside.

3. Meanwhile, cut the liver into thin strips about half an inch wide or slightly less. Sprinkle with salt and pepper.

4. Heat the remaining oil in a skillet and when it is hot and almost smoking add half the liver, stirring rapidly and turning the pieces as necessary so that they brown evenly. Cook about two minutes in all and drain in a sieve. Return the oil to the skillet and when hot add the remaining liver. Cook the same way and drain.

5. To the skillet add the butter. Add the liver and toss. Add the onions and blend well. Add the vinegar and blend. Serve piping hot garnished with chopped parsley.

Serve with boiled potatoes.

Yield: 4 servings.

New York Times

New Commander At Comox Base

COMOX (CP) — Col. Bruce Burgess took over command of Canadian forces base Comox and its four squadrons Wednesday in a ceremony at the base near here.

Col. Burgess, who came here from National Defence headquarters in Ottawa, relieved Col. Robert Mortimer, base commander since September, 1974.

Col. Mortimer will be stationed at the National Defence College in Kingston, Ont.

'Coming Out' Passe

LONDON (CP) — The debutante season is not what it used to be, says Lady Elizabeth Anson of Party Planners. The aristocracy are planning large parties for their daughters, as they have in other royal jubilee years, but in 1977 parties are planned to go along with other family events, just in case they smack of "coming out".

P.S. SALE
DALKEITH
PANTS SWEATERS
MATCHING SETS — $45
PICCADILLY SHOPPE
1017 GOVERNMENT

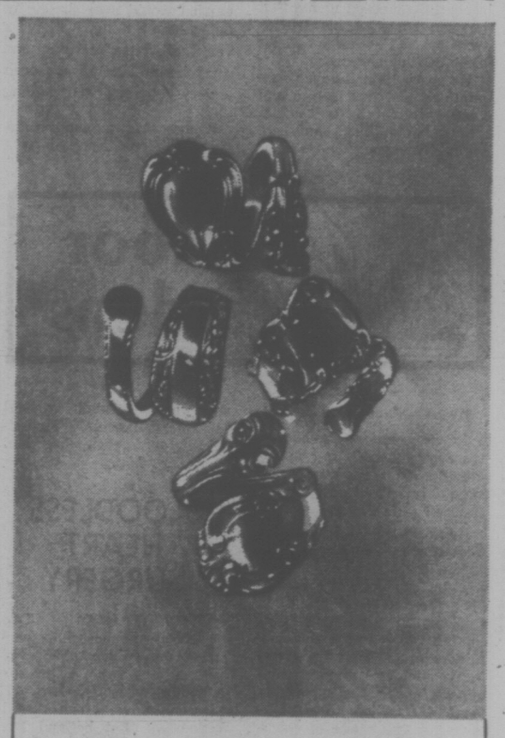

You weren't born with a silver spoon on your finger?
We have them — in Birks Sterling — in 4 famous Birks patterns!
Spoon-handle rings, made to fit any finger, made in our own silver craft shops in genuine Birks sterling.
In four of our regular patterns: Laurentian, Louis XV, Rose Bower and Chantilly.
$12.50 each
BIRKS JEWELLERS
706 Yates St. Hillside Shopping Ctr
8-11

8-3
WE HAVE MOVED
Esquire Tailors have moved to a new location at 808 Douglas on the corner of Humboldt. We still offer the same high quality reliable service for men's and ladies' tailoring needs.
ONE LOCATION ONLY—
ESQUIRE TAILORS
808 DOUGLAS 385-4177 — 385-7100

ELAN
(PLEASE NOTE THE NAME)
A versatile medium length, low elevation cut, employing the latest technical trends, air designed and combed into a simple and striking style.
★ STYLISTS ★
★ DON ★ JENNIFER ★ RICHARD
★ LINDA ★
Watch this paper for the Hairstyles of the Stars

THE DRESSING ROOM
★ HAIR ★ HAIR ★
UNISEX HAIRSTYLES
1550 CEDAR HILL X RD. (AT SHELBOURNE) 477-5232

KITCHEN CABINETS
If you want to see the best selection of quality kitchen cabinets and bathroom vanities in town—visit the Citation showroom.
In the showroom you will meet knowledgeable, courteous people whose careful training and experience will ensure that you receive complete satisfaction in the layout of a kitchen specifically designed to meet your lifestyle—at a price you can afford.
Citation Cabinets—western Canada's largest cabinet manufacturer.
Citation Cabinets Ltd.
506 William Street, Victoria, B.C. V9A 3Y9 (604) 386-3538
Vancouver Victoria Nanaimo Kelowna Prince George Calgary Edmonton Regina Winnipeg
CITATION CABINETS

Stomach Acids in the Esophagus Are the Cause of That Heartburn

your health

By LESTER COLEMAN, M.D.

Heartburn is the bane of my existence. If it weren't for the fact that after most meals I have this discomfort I would consider myself to be in perfect health. What is the medical explanation for severe heartburn — Mr. B.B.L.

Dear Mr. L.:

The symptom, heartburn, is probably one of the most common ones brought to the attention of the doctor.

A condition known as "reflux" is one in which stomach acids find their way into the lower portion of the esophagus, the tube through which food passes from the mouth into the stomach. Heartburn, known technically as "pyrosis," may be caused by some anatomical problem which allows stomach acid to back up (reflux into the lower esophagus.

Normally, there is a sphincter, or muscle, that prevents this from taking place.

A hiatus hernia at the juncture of the esophagus and the stomach or ulcers of the stomach and duodennum are only a few of the factors that can produce heartburn.

It has been suggested that the causes of "reflux" could be lifting heavy objects, straining at stool, slumping in a chair after a heavy meal, over-distension of the stomach with large meals, tight girdles or belts that increase the pressure in the abdomen.

Doctors recommend that the chronic sufferer from heartburn eat smaller amounts of food at more frequent intervals rather than overload the stomach at any one meal. Swallowing air because of over-excitement and too much talking while eating should be avoided. Lying down immediately after eating also encourages reflux.

Some doctors suggest that no food should be taken for at least three hours before retiring. Sleeping in an elevated position may reduce the relux from the stomach.

Doctors also suggest a regime of weight reduction, attention to diet, reduction of cigarette smoking and moderation of alcohol intake.

The use of antacids taken about an hour after meals is beneficial. It is interesting to note that milk is not considered an antacid, as many people believe. In fact, milk may even increase stomach acids. All antacids and other drugs should, of course, be taken only with the doctor's approval.

Persistent heartburn deserves complete X-ray and other studies of the esophagus and stomach, in order to be sure that there is no underlying disease responsible for this annoying symptom.

Free For the Asking

By HARRIET HART

Every year some 8,000 billion tons of water fall on Canada in the form of rain or snow. Much of this water evaporates, but a sizeable amount drains back to the ocean and forms rivers and lakes along its route.

The six page illustrated folder Water — Too Little Or Too Much? mentions that practically every Canadian city is located on a river or a lake and that often the most desirable land is that closest to water.

The folder also explains how floods occur and the kind of damage they can cause. Although there is nothing to indicate that in Canada the frequency of large floods is greater than a century ago, the damage caused by floods is much bigger, because there is so much more property to be damaged.

In addition, you will learn about water shortage and what can be done to overcome it. The danger of an over-all water shortage in Canada is remote, but local shortages may occur from time to time. According to the folder, the part of Canada which is most susceptible to water shortages is the western prairie region.

Send your request to: Inland Waters Directorate, Environment Canada, Ottawa, Ont. K1A 0E7.

Please indicate your postal code and allow at least two to three weeks for delivery.

dear abby

A Massage Parlor Right Up His Alley

DEAR ABBY: My husband recently confessed to me that he and some of his friends went to a massage parlor after bowling one night.

He swore he had never done anything like that before and he doesn't plan to do it again. I forgave him, but I can't help feeling betrayed.

Abby, he is the last man on earth I would ever suspect of doing such a thing. We have a very satisfying sex life, and my husband has always been a very religious, churchgoing man.

What makes a happily married, religious man go to a ried, religious man go to a place like that? — HURT WIFE.

DEAR HURT: Curiosity. Lust. An itch for variety. The fear of missing something. Wanting to be "one of the boys." Being too chicken to refuse when one of his pals suggested it. Temporary insanity. I don't know which of the above applies to your husband, but I'll wager one of them does.

DEAR ABBY: I am 30 years old and in love with a man 29. We are talking about getting married, but we disagree on one important point. He wants children and I don't.

Since the death of my first husband, five years ago, I am more convinced than ever that I do not want children because they will infringe on my freedom. I don't want to share my husband's time with anyone else. The world's problems—crime, violence, famine, disease, pollution and the threat of overpopulation—are more than just a theory. Beside, I'm afraid that I am so set in my ways now I will not have the patience to raise a child properly.

I would appreciate your opinion. — NO CHILDREN.

DEAR NO: I agree, you shouldn't have children, but for probably the most important reason of all. You don't really want any.

DEAR ABBY: You are in error when you say, "We all have roots in a foreign country unless we happen to be American Indians, that is."

May I point out that, according to the anthropological data available today, the American Indian is also a foreigner, having migrated from Africa some 13,000 years ago? Please reverse yourself in the interest of accuracy.—ANTHROPOLOGY MAJOR.

DEAR MAJOR: Aw, come on. I would hesitate to label a people "foreigners" knowing that their ancestors had been here for some 13,000 years. While technically they may not be "natives," they could hardly qualify for membership in the "Newcomers Club."

indoor gardens

By LYNN and JOEL RAPP

Any suggestions on how to increase space in our apartment? We'd like to grow some vegetables. We enjoy your column. — J. M.

Dar J.M.: By utilizing vertical space — hanging basket space, extra shelves, and so on, you can double, even triple the available garden space in an apartment. Don't confine yourself to a few containers on the floor. Try growing vegetables in hanging containers under the eaves, in vertical floor-to-ceiling vegetable gardens made of chicken wire and moss, or in A-frame containers placed in the middle of the patio.

Under lights you can construct an A-frame vegetable garden, build a complete garden in a kitchen cabinet and more. For outside garden space look for places to hang containers, space against the wall to construct vertical structures, floor-to-ceiling pole trees, A-frame raised gardens or around windows for shelves.

Hang containers in windows or set on windowsills that can be made six or more inches wide, or extend window space be devising a modified window box greenhouse. Windows where you can place floor-to-ceiling vertical containers are but a few sure ways to increase growing space.

Indoors, under lights, utilize tops of tables, bureaus, cabinets, closets and storage areas, unused indoor areas suitable for small vertical fluorescent fixtures. It's possible to grow in every direction. Happy growing.

BLOODLESS HEART SURGERY

TORONTO (CP) — Two doctors have successfully performed open-heart surgery here on Jehovah's Witnesses without blood transfusions.

Dr. James Yao said Wednesday that he and Dr. Clare Baker have performed 40 heart operations on Jehovah's Witnesses, who are prohibited by their faith from accepting blood transfusions.

Yao said the technique involves the use of intravenous salt or sugar and water solutions instead of blood.

Bill Ariko, a Jehovah's Witness, said in an interview that about 12,000 members of the faith who will attend a four-day meeting beginning today in Toronto will be asked to continue to refuse blood transfusions.

Better Offer

SANTA BARBARA, Calif. (AP) — A young man tried to charge a lady $10 for the use of his fire extinguisher on her blazing vehicle, reports the fire department here. But just as the man was persuaded to assist her, city firemen arrived on the scene and put out the fire — free of charge.

SUMMER SALE!

Here is an opportunity to refurnish your house or apartment with authentic SCANDINAVIAN MODERN FURNITURE at a real low cost — prices everyone can afford.

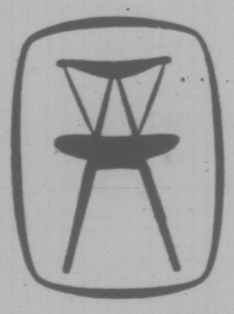

Direct Imports from
- Denmark
- Sweden
- Norway

c. e. sorvin ltd.
"Your Scandinavian Furniture Centre"

In Victoria 2500 Douglas 386-2612
In Vancouver 339 W. Hastings St. 683-8042

OPEN FRIDAY UNTIL 9 P.M.
VICTORIA STORE CLOSED WEDNESDAY
7-14

Victoria Fabric Shop LTD

Bonus Days for the Back-to-School Crowd!

Cotton Chambray Prints On denim with toned backgrounds. 45" Wide, Reg. 2.98. SALE, yd. 1.49

20% OFF ON ALL Printed and Cotton Blends

100% POLY GABARDINE

In an excellent selection of colours. 60" Wide, Reg. 5.98. SALE, yd. 4.99

1218 Broad Street 382-8541
Open Mon. to Sat. 9-5:30
8-11

A new fun drink and instant dessert-maker —with the golden flavor of ripe Caribbean bananas. Splash Banane over ice cream or cake, or into a blender milkshake. A touch of golden magic...Banane Liqueur.

You don't have to peel the bottle.

Marie Brizard
IMPORTED FROM FRANCE

Marketed in British Columbia by Doorman Agencies Ltd.

SAFEWAY Canada Safeway Limited

Weekend Features at SAFEWAY

Fresh Pineapple 69¢
From Hawaii. Size 14's ..... each

Bananas
From Central America
Stock up the Fruit Bowl
5 lbs. $1.00

Frozen Grape Juice 69¢
Bel-air. Pure Juice. ..... 12.5-fl.-oz. ctn.

★ Sliced Peaches or Halves
★ Pear Halves
Ardmona Brand
Packed in Pear Juice.
14-fl.-oz. tin. Your Choice.
2 for 89¢

Soft Margarine 75¢
Mom's Brand. 1 lb. tub .....

Frozen Green Peas
Mixed Vegetables
Kernel Corn
Scotch Treat Brand ....
2 lb. pkg. 79¢

Paper Towels 2 rolls 99¢
Kleenex. *White *Yellow. Package of

Ice Cream
Snow Star
Assorted
Popular Flavours .....
2 litre ctn. 99¢

Bathroom Tissue 4 rolls 99¢
Purex. 2 ply. Asst'd Colors. Pkg. of ...

Chuck Steak
Beef
Blade
Full Cut
Bone In . . . Canada Grade
A lb. 69¢

Cross Rib Roast A lb. 99¢
Beef Chuck. Bone In. Canada Grade

Prices Effective: August 12th and 13th, Friday and Saturday
In all your Friendly and Courteous Safeway Stores in Greater Victoria and Sidney. Sales in Retail Quantities Only.

SAFEWAY
CANADA SAFEWAY LIMITED
Some items in this advertisement may not be available in our Disco Stores.

'SUDDEN DEATH' FROM LAETRILE

WASHINGTON (UPI) — People who use Laetrile to combat cancer run the risk of "sudden death" from poisoning, government officials warn.

Dr. Julius Richmond, assistant HEW secretary for health, said government and private testing show Laetrile undergoes "serious problems of adulteration, decomposition, misbranding as well as inconsistency in the kinds of ingredients being used."

And now, Richmond said, "we are . . . receiving early reports of serious microbial contamination of Laetrile."

Speaking at a news conference, Richmond warned Laetrile users to "be prepared to seek prompt medical attention in the case of any unexpected effects of Laetrile and should be aware of the possibility of chronic cyanide poisoning as well as acute toxicity which can result in sudden death."

Laetrile is derived from the pits of apricots and other fruits.

Its backers have won various degrees of legalization for it in 11 states, and some courts have allowed individual cancer patients to obtain it.

"As our experiences with Laetrile grows, we are finding that it is not harmless," Richmond said. "Quite to the contrary, we are finding that Laetrile is a potentially dangerous substance.

$100 Awards 'Niggardly'

WASHINGTON (UPI) — The U.S. Circuit Court of Appeals says 27 Quakers who were illegally arrested during a 1971 prayer vigil in front of the White House should get more than a "niggardly" $100 apiece in damages.

The Quakers sought damages totaling $775,000.

But a U.S. District Court judge ordered the District of Columbia to pay only $100 in compensatory damages to each person who had been arrested, plus $64 to one man for loss of wages.

Nuclear Attack Chaos Forecast

WASHINGTON (UPI) — It is "questionable whether the U.S. government would continue to function" after a nuclear attack, the Gener Accounting Office says.

The reason for the doubt is a lack of co-ordination between two government agencies responsible for protecting the civilian population: the Defence Civil Preparedness Agency and the Federal Preparedness Agency, an arm of the Housing and Urban Development department.

GAO reported to Congress on the whole issue of civil defence Wednesday.

One purpose of civil defence is to ensure continuation of the government after an attack, but the report detailed cases of sloppy management between DCPA and FPA.

"As a result, it is questionable whether the government would continue to function in some areas if the United States were attacked," the report said.

In one case, it said, the Selective Service System "appeared to assume that normal operations would continue during a national emergency and concentrated more on paying agency employees than on conducting agency responsibilities during a national emergency."

The GAO report said DCPA estimates that in a surprise nuclear attack about 80 million Americans would survive while about 125 million would be killed.

The fatality figure would drop to 95 million if existing fallout shelters were used and to 25 million if 70 per cent of people living in high-risk areas have enough time to evacuate to safer places.

The report said civil defence spending and interest has fallen drastically since the 1962 Cuban missile crisis, based on the theory that whatever preparations are made would be destroyed once bombs started falling.

"The current program appears to be a compromise between advocates and opponents — a low-profile program which insures that some planning for protecting civilians exists, but does not require much funding or effort," the report said.

Jobless Spectre Hint From U.S. Automakers

WASHINGTON (WP) — The auto industry complained Wednesday that the proposed tax on big gas guzzlers would cause unemployment and could signal the end of the five- or six-passenger family car.

But Senate Finance Committee Chairman Russell Long made it clear to spokesmen for tehe Big Three automakers — that he expects the committee will follow the lead of the House and vote some tax on purchase of big cars as part of President Carter's energy conservation program.

"We ought to put a tax on big cars so consumers won't demand them so much," said Long. "I don't know how we can lessen consumer demand except by a tax. People would expect to pay a premium for a Cadillac or Lincoln. They should have the privilege of buying a big car but should pay the tax."

S. L. Terry, vice-president of Chrysler Corp., said the tax "would make it almost impossible to keep the family-size car on the market.

Fred Secrest, executive vice-president of the Ford Motor Co., said the proposed tax may force the industry "go to one line of cars" — just stop making big cars that might be subject to tax.

Spokeman for all three companies kept repeating that a tax on big cars would force plants to close and cause unemployment.

PENTAGON URGES RADIATION TEST

WASHINGTON (WP) — A Pentagon task force is recommending that U.S. government doctors re-examine 44 persons who received larger than permissible doses of radiation during nuclear weapons tests in Nevada in 1957.

The 44 were examined at the time and found healthy, army sources say, but they have not been checked since. Some were exposed to 10 rads, officials say — radiation doses twice the prescribed yearly maximum.

The long-term health effects of low-level radiation have been a source of concern in the recent debate over planned U.S. production of enhanced-radiation neutron weapons.

Firemen End Strike

DAYTON, Ohio (AP) — Dayton firemen ended their three-day-old walkout Wednesday afternoon aftetr being reported to have received all they had demanded from the city more than 24 hours earlier.

During the three-day strike more than 20 fires burned unattended.

Union leader Timothy Harker, flanked by its lawyer Ralph Skilken and international vice-president Jack Gannon, said the men got the two-hour reduction in their work week. But it will noat begin until Jan. 1, 1979.

HAD YOUR HOLIDAYS YET ?

Why not relax, near or far, in one of our Camper Rental Units ?

FOR AVAILABLE DATES AND RATES CALL

EXECUTIVE CAR LEASE LTD.

(Div. of Peter Pollen Ford Sales Ltd.)

8-11 1060 YATES ST., VICTORIA, B.C. PH. 384-1144

OK TIRE STORES

GT RETREADS

ECONOMY CARS 550x12 A78x12 600x12 A78x13 600x13 B78x14 650x13 — 16.95 ok

COMPACT CARS 700x13 C78x13 645x14 C78x14 695x14 D78x14 — 17.95 ok

INTERMEDIATE CARS E78x14 F78x14 F78x15 — 18.95 ok

STANDARD SIZE G78x14 G78x15 H78x15 — 19.95 ok

STATION WAGONS H78x14 G78x15 H78x15 — 20.95 ok

Triple Tire Guarantee

1. Nation Wide. 2. Money Back in Writing. 3. Against all road hazards — unconditionally.

CHARGEX

master charge

3030 NANAIMO ST.

Turn off Finlayson at Trader Vic's

386-3156

7-6

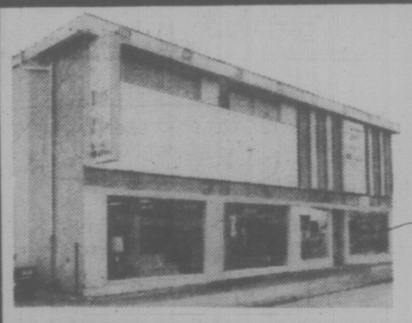

MAIS WEEKEND SPECIALS

SPEED QUEEN.

Quality ...worth looking into!

LIFETIME WARRANTY ON STAINLESS STEEL TUBS AND DRUMS
2-YEAR WARRANTY ON ALL PARTS
10-YEAR WARRANTY ON WASHER TRANSMISSION PARTS
5-YEAR WARRANTY ON PERMACOTE ® DRUMS

WASHER • Selection Wash and Rinse Water Temperatures • Three Cycle Timer • Normal Cycle and Durable Press Cycle — Plus a Prewash Soak Cycle • Gleaming porcelain enamel cabinet top and lid. Transmission-Famous Aro-Cuate drive with sealed in supply of lubricant has only one gear and one pinion. 10-Year Warranty on Transmission • 2 Years Parts Labour Warranty

DRYER • Multi-Cycle Timer • Temperature Selection • In a Door Lint Screen • Gleaming Porcelain Enamel Top

WASHER $448

DRYER $318

• ON THE SPOT FINANCING
• FREE PARKING
• NO CHARGE FOR DELIVERY

Mais

FURNITURE and APPLIANCES

OPEN DAILY to 5:30 FRI. 'til 9 p.m.

1821 Cook

ATHLETIC PARK · CALEDONIA · FREE PARKING · MAIS · COOK ST. · PANDORA

University of Victoria

announces

Downtown Noon Hour Courses

Beginning September, the University will offer a new program of downtown courses for those working in the city during the daytime.
Courses may be taken for credit toward a degree or for general interest (non-credit) purposes.

TIMETABLE

The Canadian Economy-Principles, Problems and Policies
Economics 100 (3 units)

An introduction to the basic concepts of economics analysis. Discussion of the process of decision-making by consumers and producers. The meaning of equilibrium and the determination of national income. Some discussion of Canadian institutions and economic policies, cycles, growth, and international trade.
Tues./Thurs. 12:10-1:30 p.m. Sept.-April
Instructor: Mr. A. Mirlin

Literature: Prose Fiction
English 121 (1½ units)

A study of literary genres, focussing upon the Short Story and the Novel, with attention to the writing of critical essays. Students will be assigned a minimum of four essays.
Text: Misener *Modern Short Stories* or Timko and Oliver, *38 Short Stories.*
Individual Instructors, with the option of substituting one work of their own choice, will select texts from the following list: Dickens, *Great Expectations;* Faulkner, *Light in August;* Hardy, *Far From the Madding Crowd;* Lawrence, *Sons and Lovers;* Davies, *Fifth Business;* Laurence, *The Stone Angel.* (This list is subject to change.)
Tues./Thurs. 12:10-1:30 Sept.-Dec.
Instructor: To be announced

Literature: Poetry and Drama
English 122 (1½ units)

A study of literary genres, focussing upon Poetry and Drama with attention to the writing of critical essays. Students will be assigned a minimum of four essays.
Individual Instructors, with the option of substituting up to two works of their own choice, will select texts from the following list: Geddes, *Twentieth Century Poetry and Poetics;* The Norton Anthology of Poetry (Shorter ed.); Beckett, *Waiting for Godot;* Corrigan, ed. *Masterpieces of British Drama — The Nineteenth Century;* Ibsen, *Hedda Gabler;* Pinter, *The Caretaker;* Reinert, ed., *Modern Drama;* Shakespeare, *Hamlet, Othello;* Stoppard, *Rosencrantz and Guildenstern are Dead.* (This list is subject to change).
Tues./Thurs. 12:10-1:30 p.m. Jan.-April
Instructor: Dr. C. Doyle

Canadian Government and Politics
Political Science 100 (3 units)

An introduction to Political Science through an examination of the politics and institutions of Canadian Government. The course will include analysis of the social and economic context of Canadian politics and will cover such topics as parties, voting behaviour, nationalism and regionalism, federalism, parliament, the bureaucracy, the courts and the policy processes.
Students who have credit in Political Science 216 or 318 or 410 in previous years may not enrol in this course for credit.
Mon./Wed. 12:10-1:30 p.m. Sept.-April
Instructor: Dr. G. L. Kristianson

Interest Groups and Parties in Canada
Political Science 361 (1½ units)

A survey of the major theoretical studies of political parties, interest groups and theories of representation in Canadian context. Particular attention will be paid to the development, structure and activity of Canadian political parties.
Thurs. 12:10-1:30 p.m. Sept.-April
Instructor: Dr. Yuen-Fong-Woon

Introduction to Sociology
Sociology 100 (3 units)

A general introduction to the perspectives and methods of sociology, including a consideration of basic concepts and problems in the analysis of groups and societies.
Mon./Wed. 4:10-5:30 p.m. Sept.-April
Instructor: To be announced
Class Locations: To be announced

To register for credit, contact the Admissions Office, University of Victoria at 477-6911, local 4449, immediately.
To register now on a general interest basis (non-credit) for the above courses, contact the Division of Continuing Education, University of Victoria at 477-6911, local 4802.

NON-CREDIT COURSES

Confirmed non-credit courses include Pre-Confederation History of B.C., and Intensive Oral French. Other non-credit courses will be announced in late August.
To register, contact the Division of Continuing Education, 477-6911, Local 4802.

END-OF-YEAR AUGUST INVENTORY SALE

PAINT

EXTERIOR LATEX STAIN — Brown and green ..... GAL. 4.95

EXTERIOR LATEX PAINT — Brown and white ..... GAL. 5.50

INTERIOR LATEX — White, (Tinting 50¢ gal. extra) ..... GAL. 4.95

OLYMPIC STAIN — GAL. 13.50

OLYMPIC STAIN — Redwood, GAL. 11.95

OLYMPIC OVERCOAT — White, GAL. 14.76

20% OFF PAINT BRUSHES. ROLLERS AND ACCESSORIES

CABOT STAIN WAX. — ..... 10% OFF
AMEROCK HARDWARE — Bonaventure ..... 20% OFF
MISC. CABINET HARDWARE — ..... HALF PRICE
CERAMIC TILE — Odds and ends, from, Sq. Ft. ..... 29¢
FIBERGLAS ROOFING — 27"x96", 4 colors 4.49
LIGHT BULBS — Five-year ..... HALF PRICE
DOMTAR ASPHALT SHINGLES —Tru-Seal ..... square 23.50
FIBERGLAS INSULATION — R7-2½, 100 sq. ft. rolls 7.95
MILL-BRICK 6 sq. ft. 5.95

DOORS

METAL BIFOLD 5'0", 6'8" Full louvred. 6'0", 6'8" Half louvred. ONE PRICE 39.00

MIRRORS Low, low prices. Example: oval framed 22"x29". 17.95

MAHOGANY DOORS No. 1, 1'6", 1'8" 1'10", 2'2" ONE PRICE 5.00

BLACK & DECKER 7¼" SAW Contractor model 7340. Regular retail, 84.99 SALE 59.95

DAMAGED DOORS Pre-hung, pre-finished, etc. 1/2 PRICE

PRE-FINISHED PLYWOOD Hundreds of sheets at special Pre-Inventory prices.

IMPERIAL BUILDING MATERIALS LTD.

The Builders Supply House

master charge · CHARGEX · Victoria hudac MEMBER

BUY WHERE THE BUILDER BUYS FOR LESS

MASTERCHARGE — CHARGEX

2955 DOUGLAS 386-1401

8-11

FAMILY CIRCUS

"Wow! We could see ALL OVER New York if it wasn't for that building next door."

DENNIS THE MENACE

"I'M HUNGRY AN' THIRSTY... AN' I'M TIRED OF PLAYIN' WITH MY TOYS... AN' I HAVE TO GO TO THE BATHROOM!"

CATHY

HAGAR

PEANUTS

BROOM-HILDA

MISS PEACH

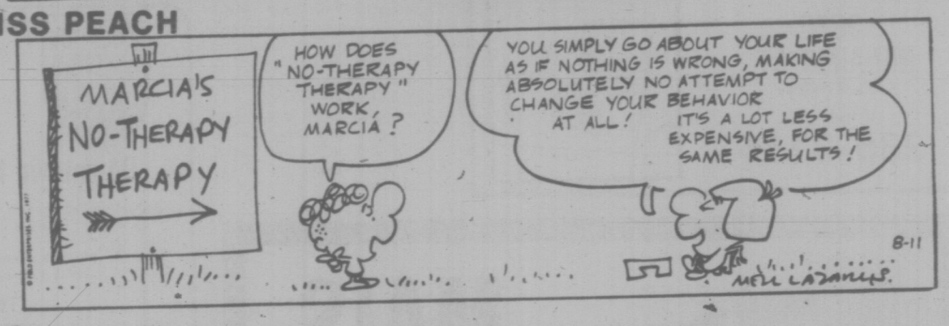

B.C.

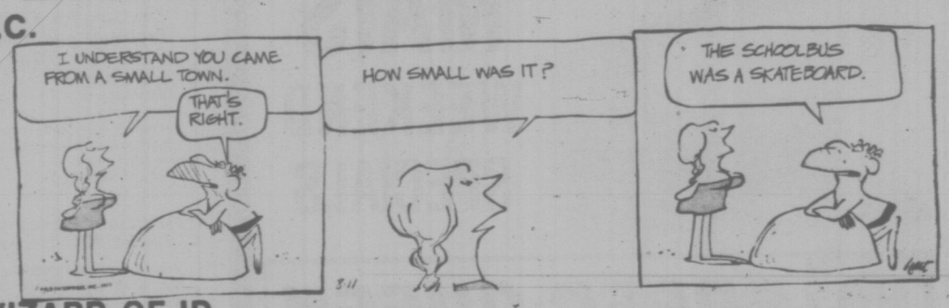

WIZARD OF ID

APARTMENT 3-G

NANCY

MARK TRAIL

The Bridge Expert

By FRED KARPIN

In retrospect, today's deal is a simple one to play correctly. But when it was played in a rubber-bridge game, South had a blind spot; and, as the reader will agree, thereby lost an easily makable game.

NORTH
♠ Q 9 3
♡ 8 6 4 3 2
◊ 9 6 5
♣ 4 2

WEST	EAST
♠ 7 6 2	♠ 4
♡ J 10 9	♡ K Q 7 5
◊ Q 7 3	◊ J 10 8 2
♣ A Q 10 8	♣ 9 7 5 3

SOUTH
♠ A K J 10 8 5
♡ A
◊ A K 4
♣ K J 6

The bidding:

South	West	North	East
2 ♠	Pass	2 NT	Pass
3 ♠	Pass	4 ♠	Pass
Pass	Pass		

Opening lead: Jack of ♡.

The opening heart lead was taken by South's ace. Declarer perceived that he had nine winning tricks; and that if East possessed either the ace or queen of clubs, the tenth trick could be made by leading clubs twice out of the dummy.

So, at trick two, declarer led the spade five to dummy's nine. A club was then played, South putting up his jack. East won the trick with the queen and returned a trump, dummy's queen taking the trick. The board's remaining club was now led, South inserting his king. Upon winning with his ace, West returned a trump, removing dummy's last piece. As is evident, South still had a losing club in his hand, with no place to park it. When play had ended, he had lost three club tricks and one diamond.

Declarer played the hand poorly. Once West had failed to lead a trump originally, 10 tricks were there for the taking. After winning the opening heart lead with his ace, South should have laid down his king of clubs, which would have been captured by West's ace. Assuming that West now made a (belated) shift to a low trump, South would win the trick with his ten-spot. He would then play another club, West winning the trick.

West would now lead a second trump, and South's jack would capture the trick. Declarer's remaining club would next be ruffed with the board's last trump, the queen. It would now be a routine matter for South to re-enter his hand by ruffing a heart and cashing the ace of trumps, picking up West's last piece. Played correctly, declarer's only losers would have been two clubs and one diamond.

As South actually played the hand, he had a 75 per cent chance (if East possessed either the ace or queen of clubs). But, somehow, he overlooked the 100 per cent chance.

LITTLE PEOPLE'S PUZZLE

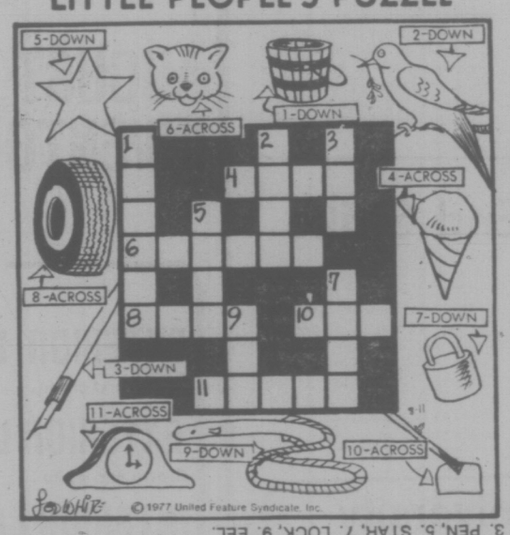

ANSWERS: Across—4. CONE. 6. KITTEN. 8. TIRE. 10. HOE. 11. CLOCK. Down—1. BUCKET. 2. DOVE. 3. PEN. 5. STAR. 7. LOCK. 9. EEL.

YOUR HOROSCOPE

Astrological Forecast for Friday, August 12
By SYDNEY OMARR

ARIES (March 21 - April 19): You finish key transaction. What had been an annoyance is removed. Prestige swings upward—views are vindicated. You could receive accolade, special recognition or honor. Basic values are stressed. Get property appraisal.

TAURUS (April 20-May 20): Accent on fresh chances, new opportunities, outlet for creative expression. You could meet someone who stimulates and depresses at one and the same time. Leo is very much in picture. Yes, short trip connected with relative would be positive.

GEMINI (May 21-June 20): Yes, you will collect. No, you won't be caught short. Spotlight is on valuables, personal possessions, finances. Aquarian might teach you a way to cut corners in a very constructive way. Follow through on hunch. Stick to number "11."

CANCER (June 21 - July 22): Lunar cycle is such that worries, cares could fade. Social activity, travel, good food and stimulating company prevail. Open yourself to experience. Broaden horizons. Gemini, Saggittarius figure in scenario.

LEO (July 23-Aug. 22): Restriction is temporary. Club, group, organization enter your personal aura. Visit to hospital could result in solid information. Closed-door conference may be on your schedule. Mystery, illusion figure prominently.

VIRGO (Aug. 23 - Sept. 22): Friendship and romance dominate. Wishes come true. Tensions are relieved. Gemini, Sagittarius persons figure prominently. Individual who reads, writes, imparts information. Be receptive — and perceptive. Yes, a change of scenery would be beneficial.

LIBRA (Sept. 23 - Oct. 22): Accent on achievement, ambition, a definition of what you want to accomplish. Professional superiors would like to see how you live—as well as work. Entertaining at home base would be excellent. Taurus, Scorpio persons are in picture.

SCORPIO (Oct. 23 - Nov. 21): Perceive difference between romantic illusion — and outright deception. Stand tall. value yourself—refuse to sell short, to be underestimated. Your philosophical concepts, spiritual insights are most precious. Know it and love yourself—and others will love you, too. Yes, long-distance message or travel will be featured.

SAGITTARIUS (Nov. 22 - Dec. 21): Dig beneath surface indications. Concern with occult or hidden matters is evident. You know without formal knowledge. Your instincts, ESP work overtime. Psychic flash or impression proves valid. Organize. Set price for product—and stick to it.

CAPRICORN (Dec. 22 - Jan. 19): Finish rather than begin — look beyond the immediate. Let go of past filled with obligations, burdens, guilt. Slate is wiped clean. Go forth with aggressiveness, confidence. You are something special!

AQUARIUS (Jan. 20 - Feb. 18): You don't have complete story where legal matters are concerned. Know it and insist on basic facts. Family member is evasive. Don't create crisis, but do make clear that you will deal in atmosphere of trust and truth—or not at all.

PISCES (Feb. 19 - March 20): Emotion, intuition dominate. Children are in picture, too. Accent is on kaleidoscope of experiences. You may find it difficult to focus on a precise meaning. Key is to scan, gain impressions and allow subconscious to glean decisions. You will comprehend! Cancer, Aquarius figure prominently.

IF AUGUST 12th IS YOUR BIRTHDAY, you are more conscious of physical appearance than most persons. You have sense of humor, are fond of travel, you are expansive, generous, extravagant; you draw to you persons born under Sagittarius and Gemini. You adore art objects, gourmet foods, luxury and individuals who flatter you. September will be a highlight month of this most significant year for you.

CRYPTIC CROSSWORD

ANSWERS TO WEDNESDAY'S PUZZLE

ACROSS
1 Handsome
5 Owed
9 Apes
10 Skin Deep
11 Grain
12 Theatre
13 Ceaselessness
18 Bettered
19 Glee
20 Request
21 Place
22 Tied
23 After all

DOWN
2 Asperse
3 Dismiss
4 Make the best of
6 Wrestle
7 Depress
8 Enters
13 Cabaret
14 Antique
15 Eleven
16 Niggler
17 Stencil

CLUES

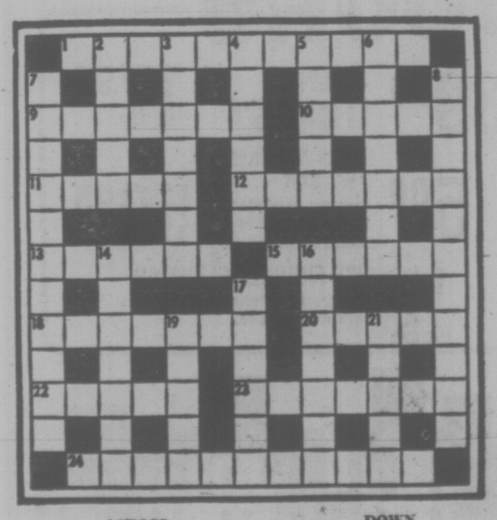

ACROSS
1 The old boy takes the only perfume that is going out of date (11)
9 Mistaken policy about 1000 in regular games (7)
10 A number can get wire (5)
11 Nothing given to odd bees to make them fat (5)
12 o first, but yield beforehand (7)
13 Rusty voiced, ashore (6)
15 Scribble about hothead to make him squirm (6)
18 Varied people to take the plunge out East (7)
20 Found his feet as a candidate? (5)
22 Blush at having been attacked by a bull? (5)
23 Fair fun for the desperado (7)
24 The science of shooting heavenly bodies? (11)

DOWN
2 Scientist who made a law on steam? (5)
3 Work on the papers to become a tyrant (7)
4 Get away from two points on headland (6)
5 In the cul-de-sac, a chest of hidden treasure (5)
6 Most honourable lords take time initially (7)
7 Attend a greyhound meeting and be ruined (2,2,3,4)
8 Not reaching any conclusion at all (5-6)
14 Save red from becoming hostile (7)
16 Fluster so as to make tranquil (7)
17 He didn't sleep during the speech (6)
19 Part with this elevation for a bird (5)
21 Go back — victory in it is due (5)

ANSWER TOMORROW

FUN WITH FIGURES

By J. A. H. HUNTER

Each letter in this neat doubly-true alphametic stands for a different digit.

What's the value of our ELEVEN?

THREE
TIMES
SEVEN
LESS

TEN
ELEVEN

Thanks to D. M. Millar, Montreal.

(Answer tomorrow)

386-2121
Monday through Friday 8 a.m. to 6 p.m.
Saturday 8 a.m. to 5:30 p.m.

CLASSIFIED ADVERTISING

Vancouver Island's Largest Shopping Centre in Print

386-2121
Monday through Friday 8 a.m. to 6 p.m.
Saturday 8 a.m. to 5:30 p.m.

CLASSIFIED ADVERTISING RATES

All rates quoted are for insertion in both the Daily Colonist and Victoria Times.
Single Paper rates available on request.

REGULAR CLASSIFIED LOCAL RATE PRIVATE PARTY ONLY
10 word minimum
1 or 2 days
13c per word per day
3 to 5 consecutive days
11c per word per day
6 consecutive days or more
9c per word per day

All real estate, mobile home, rental and business advertising is considered to be commercial advertising and will be charged for accordingly.

REGULAR CLASSIFIED LOCAL RATE COMMERCIAL ADVERTISING
10 word minimum
1 or 2 days
16.5c per word per day
3 to 5 consecutive days
13.5c per word per day
6 or more consecutive days
11.5c per word per day

SEMI-DISPLAY LOCAL RATES
Any advertisement which varies from 6 pt. regular classified style shall be considered semi-display
14 agate lines per column inch
1 or 2 days
60c per agate line per day
3 to 5 consecutive days
54c per agate line per day
6 or more consecutive days
48c per agate line per day

NATIONAL AND OUT OF PROVINCE RATE
Regular Classified 17c per word
Semi-Display 65c per agate line
14 agate lines per column inch

BIRTH NOTICES
Up to 30 words $3.50
Each additional word 13c

DEATH NOTICES, MEMORIAL NOTICES AND CARD OF THANKS
$1.50 per count line per day
3 consecutive days
45c per count line per day

PRIVATE BOX NUMBERS
$3.00 except Help Wanted Advertisement, $4.75 which includes a Position Filled Advertisement.

Contract rates for local businesses available on request.

CLASSIFIED ADVERTISING COPY DEADLINES

REGULAR CLASSIFIED advertising may be placed in The Daily Colonist up to 5 p.m. the day prior to publication and in the Victoria Times up to 6:00 p.m. the day prior to publication.

SEMI-DISPLAY advertising may be placed in The Daily Colonist up to 12 noon the day prior to publication and in the Victoria Times up to 4 p.m. the day prior to publication.

CLASSIFIED SERVICE FOR DUNCAN COWICHAN VALLEY AND CHEMAINUS

Classified Ads phoned in to our Duncan office before 3:30 p.m. will appear in the following day's papers.

746-6181

TERMS OF PUBLICATION

The Victoria Press Ltd. shall not be liable for non-insertion of any advertisement beyond the amount paid for such advertisement.

In the event of an error occuring the liability of Victoria Press Ltd. shall not exceed the charge for the space actually occupied by the item in question.

All claims on error in publication shall be made within 12 hours thereafter and if not made shall not be considered. No claim will be allowed for more than one incorrect insertion not for errors not affecting the value of advertisement.

All estimates of cost are approximate. Advertisers will be charged with space actually used.

All advertising copy will be subject to the approval of the Victoria Press Ltd., who reserve the right in its sole discretion to classify, reject or insert copy furnished.

All advertisements must comply with the British Columbia Human Rights Act. This act states no advertisement may state or imply a preference, limitation or specification on the basis of an applicant's race, religion, colour, marital status, ancestry, place or origin, age; or sex (unless the matter relates to the maintenance of public decency AND prior approval has been obtained through the Human Rights Branch).

While every endeavor will be made to forward replies to box numbers to the advertiser as soon as possible, we accept no liability in respect of loss or damage alleged to arise through either failure or delay in forwarding such replies, however caused, whether by negligence or otherwise.

NOTICE OF COPYRIGHT

Full complete and sole copyright in any advertisement produced by Victoria Press Ltd. is vested in and belongs to, Victoria Press Ltd.; provided, however, that copyright IN THAT PART AND THAT PART ONLY of any such advertisement consisting of illustrations, borders, signatures or similar components which is, or are, supplied to Victoria Press Ltd. by the advertiser in the form of reproduction proofs, veloxs, engravings, etc., and incorporated in said advertisement shall remain in and belong to the advertiser.

BUSINESS OFFICE HOURS

Monday to Friday
8:30 a.m. to 5 p.m.

PHONE DIRECT
386-2121
TO PLACE YOUR CLASSIFIED ADVERTISEMENT

CLASSIFICATION INDEX

VITAL STATISTICS
1 Births
8 Cards of Thanks

THE FOLLOWING SEVEN CLASSIFICATIONS ON THE LAST PAGE OF CLASSIFIED

305 Deaths and Funerals
308-A Cards of Thanks
309 In Memoriams
310 Funeral Directors
311 Monumentals
312 Florists
313 Miscellaneous

NOTICES
14 Announcements
15 Coming Events and Meetings
16 Catering, Banquets and Reception Rooms
17 Restaurants
18 Places to Visit
20 Lost and Found

EMPLOYMENT
21 Help Wanted — General
22 Office Help
23 Skilled Trades
24 Sales Persons and Agents
25 Teachers
26 Part Time—Temporary Help
28 Employment Service
30 Situations Wanted

BUSINESS SERVICES AND DIRECTORY
36 Business Services and Directory

PERSONAL SERVICES
38 Travel
33 Bands, Musicians and Orchestras
34 Pre-Recorded Music
40 Business Personals
43 Dancing
42 Education
71 Music Teachers
39 Personals
32 Trade Schools

MERCHANDISING
63 Aircraft
117 Antiques and Arts
78 Bicycles
80 Boats and Marine
65 Building Supplies
93 Cameras, Supplies and Photo Finishing
127 Chicks, Poultry, Hatching Eggs, Supplies
135 Farm Implements
60 Fuel
97 Furniture
120 Garden Supplies
99 Groceries, Meats and Produce
130 Heavy Equipment and Machinery
128 Livestock, Supplies and Events
100 Miscellaneous for Sale
103 Miscellaneous Wanted
109 Miscellaneous to Rent
77 Motorcycles
70 Musical Instruments
125 Pets and Supplies
96 Ranges, Stoves and Furnaces
92 Sporting Goods
115 Swaps
63 Timber
98 TV, Stereo, Radio Sales and Service
112 Wanted to Rent, Miscellaneous
116 Coins and Stamps

AUTOMOTIVE
155 Automobile Financing and Insurance
164 Auto Body and Painting
162 Auto Repairs, Service and Towing
168 Campers, Trailers and Motor Homes
166 Cars and Trucks Wanted
150 Cars for Sale
151 Sports, Import Cars
148 Lease Vehicles
169 Mobile Homes and Parks
149 New Car Directory
160 Parts, Accessories
158 Tires
154 Trucks, Buses and Vans
156 U-Drive and Auto Washing

ACCOMMODATION
185 Convalescent and Rest Homes
175 Hotels
178 Summer Homes, Cottages and Resorts
181 Tourist Accommodation

RENTAL
201 Apartments to Rent, Furnished
200 Apartments to Rent, Unfurnished
202 Furniture to Rent
203 Apartments Wanted
206 Duplexes to Rent
207 Duplexes Wanted to Rent
215 Halls, Warehouses, Stores and Offices to Rent
197 Housekeeping Rooms to Rent
198 Housekeeping Rooms Wanted
211 Houses to Rent, Furnished
210 Houses to Rent, Unfurnished
212 Houses Wanted to Rent
190 Room and Board
191 Room and Board Wanted
193 Rooms to Rent
194 Rooms Wanted
204 Shared Accommodations

FINANCIAL
155 Automobile Financing and Insurance
233 Mortgage Loans and Insurance
234 Mortgages for Sale
236 Personal Loans and Insurance
235 Wanted to Borrow

REAL ESTATE
280 Acreage for Sale and Wanted
240 Business Opportunities
241 Business Opportunities Wanted
247 Commercial or Industrial Properties
258 Condominiums and Townhouses
253 Country Homes and Properties
270 Exchange Real Estate
290 Farms for Sale and Wanted
263 Garages for Sale, Rent, Wanted
293 Gulf Island Properties
250 Houses for Sale
265 Houses Wanted to Buy
295 Listings Cancelled
268 Listings Wanted
271 Lots for Sale
294 Mainland and Out-of-Province Properties
272 Property for Sale
274 Property Wanted
244 Revenue Property
245 Revenue Properties Wanted
263 Up-Island Properties
256 Waterfront Properties
300 Churches

SUBSCRIPTION RATES

Wherever carrier service is maintained, $4.00 per month.

By mail — Vancouver Island and Gulf Islands, $5.00 per month, $14.50 per 3 months, $28.00 per 6 months, $55.00 per year. Rest of Canada, $6.00 per month, $17.50 per 3 months, $34.00 per 6 months, $66.00 per year.

Outside Canada, $16.00 per month, $192.00 per year.

BY MAIL
Saturday Times Only
Sunday Colonist Only
Canada, 50 cents per copy, $25.00 per year.
Outside Canada, 75 cents per copy, $37.50 per year.

CIRCULATION REPRESENTATIVES
Duncan, Chemainus—Mr. HILTON HOLT 746-6181
Nanaimo 753-2766
Lake Cowichan 749-3156

United States Representatives
LANDON ASSOCIATES INC.
New York, Chicago, Southfield, Atlanta, Boston, San Francisco, Los Angeles, Philadelphia, Rochester, Cleveland, Charlotte, Cincinnati, Syracuse, Hamburg, Williamstown, Clinton, Memphis, Levittown, Raleigh.

PAGE REPRODUCTIONS OR MICROFILM COPIES OF COMPLETE PAPERS AVAILABLE FOR ALL PAPERS PUBLISHED
PHONE 382-7211, LOCAL 276

1 BIRTHS

BELL —Born to Gord and Jean, a boy, Blake Ericson, 8 lbs. 8 ozs. on July 22nd, 1977. Special thanks to Dr. Madill, Miss Gibson and Mrs. Owens for their kind assistance.

BURNHAM — Born to Doug and Brenda, a girl, Cheryl Ann, 7 lbs. 12 ozs. on August 8th, 1977. Thanks to Dr. James and Maternity Staff at Royal Jubilee Hospital.

DEATH and FUNERAL ANNOUNCEMENTS DIRECTLY FOLLOWING CLASSIFIED

14 ANNOUNCEMENTS

QUADRA RECREATION CENTRE
1630 Quadra at Pandora
386-0723 385-9631
Hall Rentals — Dancing, Meetings

15 COMING EVENTS and MEETINGS

ATHLETIC BINGO
WEDNESDAY
VICTORIA CURLING CLUB
1952 QUADRA
386-0723

DOLPHIN FOOTBALL BINGO
Victoria Curling Club
Quadra St.
Every Thursday Night
6 Cards $2
Early Bird Games
7:00 P.M.
Regular Games 7:30 P.M.
5 Extra Games
5 Cards for $1.00
Good Neighbour Games
Free Bus to Town
Proceeds in Aid of Minor Football

BINGO
LANGFORD LEGION STATION ROAD
Every Thursday. OVER $1,000 PAID OUT EVERY WEEK IN PRIZES. Early bird games, 7 p.m. Regular games at 7:30 p.m. Admission $1.00, extra cards 25c each or 5 for $1.00.

VICTORIA CITY KENNEL CLUB
3 Championship Dog Shows and Obedience Trials
AUGUST 5, 6 and 7
SAANICH FAIRGROUNDS
EAST SAANICH ROAD
ADMISSION — ADULTS 50c
EAST SAANICH ROAD
CHILDREN (under 13) — 25c

MYSTERY TOURS
Leaves V.I. Coach Lines depot every Sunday at 1:30 p.m. Return 5 p.m. $5.50 includes tea. 385-4411.

16 CATERING, BANQUETS and RECEPTION ROOMS

WE'RE READY
Our beautiful new banquet room is ready for your next dinner meeting, banquet, wedding reception or what ever. High quality dinners, low prices. Good service and great atmosphere. Call friendly Flo and she'll answer any questions. We'd like to serve you at your next banquet. James Bay Inn, 270 Government, 384-7151. Lots of free parking.

GEORGE'S BAVARIAN BANQUET FACILITIES
1021 Pandora 383-7121
INTERNATIONAL CUISINE
3 DINING ROOMS AVAILABLE
SMALL OR LARGE PARTIES
UP TO 150 SEATING CAPACITY
ENTERTAINMENT
AVAILABLE ON REQUEST

CATERING BY COLETTE. 592-6742. Personalized entertaining in your home planned, prepared, served.

20 LOST and FOUND

LOST: FROM KENNEL IN Atkins Road, Colwood area, 2-year-old white Persian cross spayed female, wearing collar. If found, please contact cat owner at 384-9022. Reward offered.

LOST; IN LANGFORD, BLACK and white male cat, 8 months old, wearing a red collar. 478-8862, leave message or bring to 697 Strandlund Avenue, reward offered.

I'VE LOST KELLY FROM Cadboro Bay area, a spayed Elk Hound cross. Please phone Janie if any information. Reward if found. 477-3809.

LOST: TILLICUM AND CAREY area, 6 month old female kitten, white with brown and black patch, racoon tail, very friendly, reward offered. 479-3529 after 5.

LOST — LADY'S WATCH, SMALL face with black rope strap, on Willows Beach, Tuesday, August 9. Please call 598-7020 after 5.

LOST KITTEN, SIAMESE TYPE, white with blue eyes, Cook and Collinson area, Monday evening. 382-2096. 388-2786.

$40. REWARD, BLACK TOY POODLE lost at Thetis Lake, August 10th. Answers to Eva, has green stone collar. 386-2363, or SPCA.

LOST: DIA. FEMALE CHOCOLATE POINT SIAMESE CAT, Linden-Fairfield area, 386-3947 or 531 Linden, reward.

LOST: LADIES BROWN Leather wallet, Central Saanich Fruit Growers, corner of Keatings, Aug. 10. 478-2824.

LOST: SMALL GREEN CHANGE purse with .85 and set of keys. Vicinity of Redfern and Oak Bay Ave. Call 598-3502.

LOST SMALL ½ COLLIE, ½ Blue Healer, named Lady. Mostly black. In Gorge-Logan St. area. Reward 388-4334.

FOUND: HIGHLAND TERRIER, cream coloured, corner Government and Dallas 386-2645 after 5.

LOST NEUTERED MALE SIAMESE cat, 2 years old. Sheba. James Bay area. 384-9576

LOST: SHELBOURNE KINGS area grey and white 7-month male cat. 595-2336. After five. Reward.

LOST; GREY AND BLACK husky type dog, Jubilee area. 479-5384.

LOST—GOLD SAINT CHRISTOPHERS Medal. Downtown. Reward. 382-1159, after 4.

FOUND: ONE GREY MALE SIAMESE cat with red plastic collar. 598-8677.

LOST; SOOKE POTHOLES, 2-YR.-old male collie, Thurs. Aug. 4th. Phone collect. 743-4470.

MISSING; FROM 3221 ALBINA, one of our black male neutered cats. Reward. 386-3967.

LOST; MALE POMERANIAN cross yellow dog named Muffins. 479-8444.

LOST IN DUNCAN AREA, WHITE and orange Brittany Spaniel, name Taber. Reward $25. 592-4110.

LOST; GREY STRIPED 4 MONTH old kitten, area St. Patrick St. 598-1907.

LOST; 1 PAIR OF MEN'S glasses in black case, name inside, Kastner. 477-0413.

LOST: OLD BLACK FEMALE Cocker Spaniel, Beaver Lake-West Saanich Rd Area. 479-4460.

LOST: SMALL WHITE CAT WITH collar, in Colwood area. 478-6511.

LOST — NEUTERED MALE SIAMESE cat, Esquimalt. 385-1286.

21 HELP WANTED GENERAL

ADVERTISEMENTS IN THIS CLASSIFICATION MUST COMPLY WITH THE BRITISH COLUMBIA HUMAN RIGHTS ACT

BOYS OR GIRLS CAN EARN $12 to $20 WEEKLY
Some EXCELLENT downtown corner locations are now available for "single copy" TIMES STREET SELLERS. We set you up in business with your own change apron and complete sales instructions. Your own PROFITABLE BUSINESS for an hour or more each afternoon. Also win PRIZES and CASH AWARDS on EXCITING SALES CONTEST. IT'S FUN AND IT'S PROFITABLE. Call Mr. A. Hass at the Times Circulation Dept., 382-3131 local 244, or better still — come down any afternoon to our OFFICE at 1215 Broad St.

AVON CALLING
DO SOMETHING DIFFERENT THIS SUMMER — AND EARN SOME MONEY!
Be an AVON Representative. Set your own hours, choose your own days. Earn money one day, go to the beach the next. Interested? Call Shirley Binder, 384-7345.

UNICORN
Has openings for full-time and part-time sales people. We are looking for individuals who love fashion, have experience selling clothes and enjoy working hard in an exciting and challenging atmosphere.

For a personal interview contact Allan Miller at 385-5114 between 9:30 and 11 a.m.

DOWNTOWN POLYNESIAN RESTAURANT has vacancy for persons able to take food orders in both English and Chinese. Also helping to seat customers and some cashier work. 4 evenings each week, 6 hrs. daily. Free meals. Good wages. Apply Victoria Press Box 777.

PIZZA PIEMAN HAS SOME interesting cooking jobs open. If you have previous cooking experience and some interest and ability in working please apply to 858 Esquimalt Rd. office. These are full time jobs mostly night shift and we pay according to experience and ability.

IF YOU ARE LOOKING FOR JOB security, don't phone; but if you are looking for an opportunity that can replace job security without risk or large investment and can be established on 8-10 nonproductive hours per week, for appointment call between 6-8 evenings, 383-3752.

WANTED IMMEDIATELY — INSTITUTIONAL mature cook, 10 or more years experience, tasty menus, knowledge of baking. Permanent position, 2 days per week hours 10 a.m.-6 p.m. Phone 383-5647 weekdays; 598-2465 after 7 p.m. and weekends.

JAMES BAY MOTHERS TAKE CARE have part time cooking jobs coming available daytime or early evening, experienced applicants only. Please apply in person to Pizza Pieman office, 858 Esquimalt Rd.

EXPERIENCED WAITERS-waitresses wanted for our James Bay Pizza Pieman restaurant. full time openings and part-time. Please apply in person to office, 858 Esquimalt Rd.

FULLY QUALIFIED AUTOMOTIVE parts person. Must have small car and import experience. Contact Reynolds, Colgate and Barbour Ltd., 1128 Vancouver Street, Victoria, B.C. Phone 385-7794.

EXPERIENCED SALESMAN REquired immediately for food equipment etc. City area and some local travel. Reply to Victoria Press Box 771.

FULL TIME PRACTICAL NURSE required for retirement home. 4-11:30 p.m. shifts. References required. 386-1744 after 6 p.m.

HAIRSTYLIST WITH CLIENTELE, Brand new air-conditioned shop with underground parking for staff and clientelle, 60% commission. 477-2372 after 5.

EXPERIENCED EUROPEAN Cook. Please apply in person, between 11 and 12 noon at Pablo's Dining Lounge, 225 Quebec Street.

WANTED PERSON FOR NIGHT watchman and janitorial duties for leading dealership. Reply to Victoria Press Box 774.

LOVING, ENLIGHTENED DAY care in your home, for my 2½ year-old boy. Oak Bay or K-Mart. 598-6168.

RELIABLE BABYSITTER WANTED for 18 month old girl, 3 days per week, starting September. 598-6137.

EXPERIENCED CAKE DECORATOR wanted. Wages applicable to experience. Full-time employment. Victoria Press, Box 747.

CARETAKER WANTED
WANTED
Large Apt. Block.
Phone 385-3433

WANTED, GRADUATE NURSE, 2 day, and 2 afternoon shift, apply for interview before 3 p.m. 383-7814.

GENERAL DUTIES IN JEWELry store, gift wrapping, errands, cleaning, etc. Victoria Press Box 705.

EXPERIENCED COOK FOR 22 guests, 10 a.m.-6 p.m. 3 or 4 days a week. 1052 Newport. 598-4330.

EXPERIENCED GENERAL maid, part time, 7 to 11:30 or 7 to 1:30. 592-6146.

EXPERIENCED SEAMSTRESS wanted, must have fitting experience. 383-7181.

EXPERIENCED HAIR DRESSER wanted to learn men's hair styling. Excellent remuneration. 385-7779.

EXPERIENCED MEN'S HAIR stylist wanted for busy shop. 385-7779.

REQUIRED: EXPERIENCED dining room waiter-waitress with French service. 383-7122.

DOCTOR'S FAMILY NEEDS live-in homemaker. Children welcome. 758-1955.

21 HELP WANTED GENERAL

LEADS PROVIDED
If you are presently earning
$2,500 per month
read on
$5,000 per month
It's what Several Depex installation consultants made last month. We will accept application from those with closing experience, who are self-motivated and willing to make a total commitment to a once in a lifetime opportunity.
For interview call 753-2906
COLLECT

HOME REQUIRED FOR 17-year-old Robbie, who is slow and requires supervision. He is a pleasant, willing boy but tends to wander away. Special rate to relaxed home of a mature person or mature couple. Employment training program will be set up for Robbie by Ministry of Human Resources staff. Phone Margaret Tibbit, 598-5121, Ministry of Human Resources.

I NEED A RESPONSIBLE, KIND and loving grandma to look after me while my parents go away for one week. Someone who will love, play and give me all the attention and care like my mommy does. I am 10 months old and have a brother 10 and sister 8 years. My home; non-smoker, only those who apply as above need apply. Victoria Press Box 767.

BABYSITTER REQUIRED weekdays from 8 a.m. to 5 p.m. beginning Sept 6th for 2-year-old boy. Salary $10 daily. We would prefer person with a child for companionship — someone willing to come to our home (Lagoon area, behind Sangster Elementary School). Must provide own transportation. 474-2009. between 10-noon.

AUTOMOTIVE DEPARTMENT MANAGER
Salary plus commission, excellent company benefits, experience in automotive supply and sales, some experience in shop necessary. Only those with these qualifications need apply. Job to commence September 15, 1977. Apply Mr. Kebak K-Mart, 3986 Shelbourne Street.

HOUSEKEEPER AND SITTER for 2 girls, 7 and 8 years old, must be mature, clean, kind, and capable of all household duties, non-drinker, mother away Monday till Friday, live-in or Sunday night till Friday morning, pay negotiable depending on experience, starting September. Victoria Press Box 743.

PROPERTY MANAGERS REquired. Part-time work with accommodation on ocean front site. Excellent opportunity for persons enjoying principally outdoor work. Age no barrier. Apply with full particulars to Victoria Press, Box 703.

REQUIRE RELIABLE ACTIVE person to supervise 7-year-old boy, last two weeks of summer, daily 8 a.m. to 5:30 p.m.; then 3 to 5:30 p.m. when school starts. Must be willing to take to skating practise, music lessons, etc. Quadra-McKenzie Area. 652-2129 after 6 p.m.

PERMANENT HOUSEKEEPER and chambermaids needed for new resort on west coast of island. Accommodations provided. For information, and interview 9 a.m. Tuesday and Wednesday, August 9 and 10, 477-1077; after Wednesday, 112-725-3755.

JASON'S RESTAURANT
of 45 Bastion Square is looking for two waitpersons, permanent part-time, one daytime, one evening. Experienced only. Apply in person, 9-10 a.m. only, please do not phone.

RETIRED OR SEMI-RETIRED person required for permanent part-time position. 25-30 hours a week, starting at $3 an hour, with established Victoria Gift Shop. Please reply with full particulars to Victoria Press, Box 707.

EXPERIENCED HOTEL FRONT office manager for first class hotel. Apliy only if following qualifications can be met: 1. bookkeeping and accounting. 2. Reception and reservations 3. Maturity 4. Bondable. Victoria Press, Box 758.

SHARE YOURSELF
Citizen Advocacy is looking for volunteers to spend an evening or afertoon per week with a physically or mentally handicapped person. Call 385-7121.

BABYSITTER REQUIRED mornings and after school. For 6 year old girl, your home within walking distance of Royal Oak School. 479-2889 after 6.

DENTAL ASSISTANT FOR BUSY downtown two-dentist practice. Chair side work, must be experienced, pleasant personality and able to relate to people. Resume to Victoria Press, Box 756.

DRIVING INSTRUCTOR, 10 years driving experience. Must have a clean license. Also should have class IV. Full time. Must be available evenings and weekends. Will train. 382-1712, between 8-5

INSIDE COUNTER SALESPERSON for Automotive parts Jobber. Experience preferred but not essential. Advise age and experience: D. Kirk, 920 England Avenue, Courtenay.

PERMANENT BABYSITTER REquired for 13 and 7 year old children. Discipline and general approval of children would gladly be appreciated by working mother. Belmont-Begbie area. 595-7509.

WE REQUIRE SOMEONE TO live in and care for our house and pets while we are away. Prefer a non-smoker who has previous experience, $5 a day. Victoria Press Box 764.

LOOKING FOR AMBITIOUS PEOple to share small but profitable business, part or full-time. For appointment call 384-5605, between 10 a.m. and 5 p.m.

MODELS
For beautiful French Sculptured Nails. Can be worn without nail polish. $25 a set. Phone 386-7664, anytime.

WANTED — RELIABLE BABYsitter for 7 and 5-year old children Starting September 2, weekdays. Goldstream subdivision area. Phone after 5, 478-5123.

LIVE-IN HOUSEKEEPER AND babysitter, mother works 4 evenings a week. 4 children, room and board plus remunerations. 477-7926.

RESIDENT MANAGER CARETaker couple. One bedroom suite, live-in. 62 suite downtown suite, apartment. References. Experience if possible. 386-2812.

PART-TIME NIGHT AUDIT, apply between 10 and 3 to Red Lion Motor Inn, 3766 Douglas St. Ask for Mrs. Boucher.

EXPERIENCED RETAIL BAkery clerk for full-time position. Apply Golden Sheaf Bakery, 730 Fort Street

NEEDED WAITER-WAITRESS, 4 to 5 hrs. a day. Apply Royal Oak Restaurant, Royal Oak Shopping Centre.

WANTED TWO EXPERIENCED shake resaw packers. Contact Smith Cedar Products, 651 Harbour Rd., Victoria.

DELICATESSEN
Requires counter person, preferably with experience. Phone 595-5311, Tuesday to Saturday.

EXPERIENCED GARDENER for part-time work. Forward complete resume and expected remuneration to Victoria Press Box 703.

WANTED: A MARRIED COUPLE to operate first class restaurant, must be bondable, Victoria Press Box 715.

2 FIRST-CLASS FOOTBALL coaches for existing Juv. organization .592-7554.

WAITER-WAITRESS. APPLY IN person after 4:30 at Peacock Restaurant, 2493 Beacon Ave., Sidney.

RELIABLE COMPANION HOUSEkeeper, for older lady, live-in, 592-1078.

PART TIME CHAMBERMAID, Estrella Motel, 360 Gorge Road East. 384-5122.

DAYCARE FOR 3-YEAR-BOY, Gordon Head area. 477-3693 after 5.

HANDYMAN FOR APARTMENT complex. $800 a month. Please call Valarie Smith at 388-4893.

21 HELP WANTED GENERAL

SPECIAL HOME REQUIRED
An immediate home placement is required for a very demanding teenage boy. Applicant must be able to:
— offer a very firm yet patient approach to the child.
—project plan and work toward short and long range goals in conjunction with a Social worker.
—effectively communicate with court, school, and other social systems as required.
Work experience with teenagers an asset but not essential. Resume will be required. This will be a contracted arrangement, fee for service $900. per month, plus a maintenance rate for the child. For appointment please call 598-5121 Monday-Friday 9:30-4:30, or write to L. Pearce Therapedic Home section, Ministry of Human Resources, 1627 Fort St. Victoria, B.C.

RESIDENT ASSISTANT MANAGERS
Hard working, ambitious couple with apartment experience as assistant managers for large modern apartment building with swimming pool. Duties mainly cleaning and replacing managers two days per week. Please state experience and give references. Victoria Press, Box 579. Diamond Development Ltd.

EXCELLENT CAREER AT OUR EXPENSE
Try a full time career as one of our personally trained Arthur Murray instructors. We are looking for young men and women from all walks of life to enter a challenging and expanding company with excellent advancement and benefits. Personal applications only at Arthur Murray Studio, 715 Yates St., Victoria between 12-4 p.m.

LIVE-IN HOMEMAKERS
Opportunities for semi-retired ladies to help their local communities. Your experience needed by HEALTH CARE SERVICES UP-JOHN LIMITED. Call us to 388-6639, Monday-Friday, 9-4:30.

MATURE PERSON REQUIRED for cafeteria, part time, please submit resume stating qualifications and experience to Caterpian Services, 1609 Blanshard St., apply by mail only.

RESIDENT-MANAGER
Large apartment building, serving adults only, require manager. Experienced couple preferred. Excellent salary and benefits. Victoria Press Box 710.

OCCASIONAL RELIEF COMpanion for Elderly Lady, Vancouver-Fernwood area. Mature Lady preferred. $3 per hour. Victoria Press, Box 745.

EXPERIENCED HAIRDRESSER wanted for men's and ladies' hair styles, for interview phone 477-8912 or 385-3916 anytime, ask for George.

EXPERIENCED APARTMENT manager required for 70-plus suites, must be expert handyman; duties start first September, 1977. Victoria Press Box 706.

WANTED: EXPERIENCED TYPist, some knowledge of bookkeeping, apply in writing stating age, marital status, experience, etc. to Victoria Press, Box 724.

RELIABLE BABYSITTER FOR 2½-year-old. Our home, Cadboro Bay Area, weekdays, 8:30 to 4. Starting September 6. 477-7365, Evenings.

FULL TIME AND PART TIME sales clerk for busy gift shop. Must have cash register experience. Apply to office 605 Courtney St.

WANTED: RELIABLE PERSON to care for 2 young children, 4 days per week, 8:15 a.m. to 5:45 p.m. Gordon Head-Shelbourne area. Phone 477-0534 after 6.

HOUSEKEEPER COMPANION for middle-aged lady, non-smoker preferred, self-contained suite, plus wages. Also night sitter. 658-8028.

NIGHT CLERK, DOWNTOWN motor inn. Two written references required. Experience preferred. 386-2812.

MATURE PEOPLE AS TEMPOrary help to work when needed. Apply K-Mart, 3986 Shelbourne Street.

FEMALE HOUSEKEEPER ATtendant for physically disabled adults, good wages, live-in Victoria Press Box 723.

PENSIONER WANTED TO LIVEin and manage 14 suite apartment in Esquimalt. Phone 386-0832, 9:00-5:00.

PAULS' MOTOR INN IS ACCEPTing applications for chamber persons. Apply in person 1900 Douglas St.

HAIRDRESSER REQUIRED part-time now, possibly full-time, excellent rate, high commission. 479-4852, 478-5030.

RELIABLE SITTER REQUIRED while mother works, weekdays only, my home, Wishart elementary area. Call after 4, 474-2898.

SCULPTURED FINGERNAIL models needed by extended nail technicians. Call 477-2513.

22 OFFICE HELP

ADVERTISEMENTS IN THIS CLASSIFICATION MUST COMPLY WITH THE BRITISH COLUMBIA HUMAN RIGHTS ACT

BOOKKEEPER
Part-time bookkeeping work available for experienced person. Variety of work including financial statement preparation. Write enclosing resume to Victoria Press Box 746.

OFFICE CLERK REQUIRED, knowledge of bookkeeping, payroll, telephone, general office routine. Reply in writing to Captain Scott's Fish and Chips, 801-345 Quebec Street, Victoria.

CANADIAN IMPERIAL BANK OF Commerce, Douglas and Cormorant, requires a full-time teller, command of the Chinese language considered an asset. Apply in person.

EXPERIENCED BOOKKEEPER required for legal firm. 4 to 5 hours daily. For interview reply in own handwriting to Moir, Goodwin and Comany, P.O. Box 1475 Victoria, B.C., V8I 4C1.

CONVEYANCING SECRETARY required with a minimum of 1 years experience in a lawyers office. $800-$950 depending on experience. 386-9021.

TELLER REQUIRED FOR pleasant downtown office, must have some experience either in a bank or trust company. $666 per month to start. 386-6754.

LEGAL SECRETARY WITH shorthand and memory or mag card experience wanted for commercial and corporate legal work. Call 388-7321.

EXPERIENCED BOOKKEEPER, retail, Payroll, monthly statement, payables, etc. Some cash work. Permanent. Victoria Press Box 742.

WANTED — CHEERFUL PERSON with typing skills for publishing office, temporary only. Phone 479-6906, 9-12.

CITY TRUST REQUIRES teller, bank or business experience and some typing preferred. 383-4141.

PART-TIME OFFICE STAFF, hours to be arranged, may work to full time, 9-5 p.m. Monday through Friday. 388-6684.

SECRETARY REQUIRED. PREvious experience essential. Shorthand an asset. Send resume to Victoria Press Box 755.

LEGAL SECRETARY REQUIRED with experience in commercial, solicitors and estate wirk, shorthand an asset. $800-$900. 386-6754.

EXPERIENCED LEGAL STEnographer, required for Saanich law office. Phone 386-6112.

THANK YOU FOR APPLYING TO Victoria Press Box 702 This position has been filled.

22 OFFICE HELP

UNIVERSITY OF VICTORIA
Personnel Services
requires
SECRETARY I
August 15, 1977

Qualifications: high school graduation plus three or more years' stenographic or secretarial experience. Accurate typing of 60 w.p.m. on an electric typewriter; shorthand of 80 w.p.m. highly desirable. Knowledge of business arithmetic, spelling, punctuation, grammatical usage, filing and office routines. Ability to meet and deal effectively with faculty, staff, students and the public, exercising fact, judgment and some independence. Must be flexible and enjoy a team approach in performance of duties. Must be able to set priorities, perform tasks in a systematic fashion and work under pressure of deadlines. Must be able to maintain material and knowledge as confidential.

Duties: To perform secretarial duties for the Personnel Officer. To explain policies, procedures and contract regulations. To compose and arrange for the advertising of positions. To act as liaison with two union sick benefit committees and maintain records. To type and process various forms. To assist in large team projects such as salary adjustments, etc. To assist with receptionist duties and administer typing and shorthand test. To check monthly budget ledgers. To perform other related duties as required.

Salary: $877 to $985 per month.

Apply in person to Personnel Services, Building "L", University of Victoria, not later than Friday August 12, 1977.

THE DRAKE HOROSCOPE
Let Drake predict your career future. Scorpio — adjustment in career is indicated, accent on your people oriented personality in this receptionist position. Your knowledge of general bookkeeping and payroll experience a must. Salary $700. Sagittarius — define terms, be positive concerning quotas, rights and permissions in this legal position. 2-3 years conveyancing experience required. Salary $1,000 Capricorn — dig in — attend to business, utilize knowledge gained from previous banking or trust company experience. Shorthand required plus excellent typing skills. Salary $800 plus. Drake Personnel, 1175 Douglas, 385-3425.

STENOGRAPHER
AN IMMEDIATE VACANCY EXISTS FOR AN EXPERIENCED TYPIST AND GENERAL OFFICE ASSISTANT TO BECOME PART OF A SMALL BUT PROGRESSIVE MANAGEMENT TEAM SERVING THE CONSTRUCTION INDUSTRY. THIS IS A PROGRESSIVE POSITION WITH SCOPE FOR ADVANCEMENT. SALARY COMMENSURATE WITH ABILITY. APPLY TO THE CONSTRUCTION ASSOCIATION OF VICTORIA, 1075 ALSTON STREET. 388-6471.

STATEMENT TYPIST—RECEPTIONIST
Local chartered accountant soffice requires an experienced typist-receptionist. Previous experience in statement typing would be preferred. Please apply in writing to:
WILSON & HAYES
Chartered Accountants
208-435 Trunk Rd
Duncan, B.C.
V9L 2P5

EXPERIENCED SECRETARY required for position in headmaster's office of Independent school. Please submit handwritten resume stating qualifications and experience to the Head Master, Brentwood College School, Mill Bay Post Office, VOR 2P0.

Dental Assistant
Experienced in chairside and prevention with pleasant personality and initiative. Please forward complete handwritten resume to Victoria Press, Box 759.

MAG II TYPIST WITH SOME legal experience required for pleasant downtown office. $800-$900. 386-6754.

EXPERIENCED LEGAL SECRETary required for litigation, ability to work on own initiative and good typing essential. $800-$900. 386-9021.

23 SKILLED TRADES

ADVERTISEMENTS IN THIS CLASSIFICATION MUST COMPLY WITH THE BRITISH COLUMBIA HUMAN RIGHTS ACT

ESTIMATOR-DETAILER REquired by Vancouver Island Welding and Fabricating Shop. A structural and general steel estimator, salary negotiable contact Venture Welding, Box 790, Nanaimo, or call 112-754-6377.

HARD WORKER WITH CARpentry experience; able to work without supervision. Prefer mature person for manufacturing concern. 386-2274.

NEWLY-FORMED COMPANY looking for licensed and experienced plumbing and heating man. Reply to Victoria Press Box 761.

KEY PUNCH OPERATOR, MINIMum 1-year experience, basic salary plus, call Resumex, 388-4342.

WANTED LICENSED AUTO MEchanic. Apply in person 2978 Douglas St.

24 SALES PERSONS and AGENTS

ADVERTISEMENTS IN THIS CLASSIFICATION MUST COMPLY WITH THE BRITISH COLUMBIA HUMAN RIGHTS ACT

REALTORS 100% COMMISSION
An ideal opportunity to increase your present income without increasing your working hacits. A Capital Idea you can be part of for a small monthly fee. Join us today in our fully air-conditioned office with unlimited free parking and start earning 100% commission tomorrow. Call Walt Slocomb at 388-7557.
CAPITAL CITY REALTY LTD.
830 Pembroke St.

SALES REPRESENTATIVE
Male and female. A leading interform career opportunity to the dedicated and mature individual. This salary position will give you ample scope to utilize your professional manner in dealing with business people on all levels. Sales experience necessary. Vehicle allowance and usual fringe benefits. For full details please call Drake Personnel. 385-3425.

Teachers Wanted!
Teaching people to plan and organize their financial future, is what life insurance sales is all about . . . do you have the courage to teach in a totally different atmosphere and get paid exactly what you are worth? Phone 386-1441, R. B. Kinnee.

REQUIRED IMMEDIATELY
An import company specializing in high quality gift and related items. Requires for

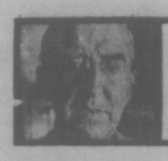

GARDENING
jack beastall

Keep Your Greenhouse Sanitary

At this time of year the amateur's greenhouse is either reasonably full of plants or a storage shed for odds and ends.

Houses operated on a year around basis never reach the point of being nearly empty, while those used only in spring to start a few seeds are storage sheds for the rest of the year.

There was a time when the major work for August was the thorough cleansing of the greenhouse and coldframes as a control of pests and diseases.

Few amateurs seem to realize that success in a greenhouse depends as much on sanitary conditions as success in a hospital.

The artificial conditions ina greenhouse gives perfect protection to insect eggs and disease spores. Unless these are destroyed once a year the place is soon unsuitable for plant growing.

When this is pointed out to an amateur having problems, we find the tendency today is to wait until trouble starts then try to control it with poisonous sprays.

Most of the younger generation are not aware of the benefits of the old Florence Nightingale soap and water cleanliness, nor do they realize that it is easier to prevent trouble than it is to combat it.

Prevention of any foreseeable disaster in a greenhouse is the keynote to success.

It is during August we have the best weather conditions for putting the plants outside for a few days while the greenhouse receives a complete cleaning and check.

So the first step is to empty the greenhouse. Next comes a thorough sweep-down to remove all spiders and webs from roof rafters, walls, under benches, and dirt that has accumulated.

This is followed by hosing down the interior with enough water pressure to dislodge unwanted residents from cracks and crevices, but not enough pressure to damage the glass.

Next, a pail of suds made from naptha soap, a long handled window brush, and a tablespoonful of Lysol to each pail of suds. Lysol is diluted carbolic acid, so be sure not to use enough to damage the hands or burn the skin of the face if splashed.

The entire structure, woodwork, brickwork, concrete, benches, walks, shelving, glass, inside and outside, receives a scrubbing.

Then comes the final hosedown with clear water, and while the structure is drying we check for repairs.

First the glass. All cracked glasses are replaced to prevent losses in winter storms. Putty is checked and replaced where needed and loose glasses are repinned.

Roof vents and side vents are checked for operation of hinges and lifting devices, and for a tight seal. Doors are checked in the same way.

Painting, both inside and out should be done every year to preserve the woodwork. And last is a complete check of the heating system.

The house is left fully open day and night until all paint odors are cleared. Some modern paints contain volatile substances that are injurious to plants. The best greenhouse paint is white lead and linseed oil.

Attention now turns to the plants we placed outdoors. Our work will have been in vain if we return dirty pots and infested plants to the clean greenhouse.

Every pot is thoroughly scrubbed, and every plant carefully checked for insects or insect eggs. A magnifying glass is essential for a good job. Eggs and insects are removed with cloths or the fingers.

A clean snug greenhouse on a winter's day is well worth this bit of work in August.

36 BUSINESS SERVICES and DIRECTORY

Cement Contractors

MITCHELL BROS. CONCRETE Co. Residential and commercial cement finishing. Quality workmanship guaranteed. Call Bill at 384-7501.

SPECIALIZE IN BASEMENTS, carports, sidewalks, patios. Free estimates. 388-4806.

Cleanup Services

TWO YEARS OF SERVICE TO Greater Victoria. By the load; by the hour; by the contract. Basements, attics, garage; yards. Specializing in construction, remodelling and demolition clean-up. Two trucks to serve you fast; anytime. For free estimates phone 478-8210 or 592-0480. Between 7-9 a.m.

FREE — REMOVAL — FREE Any unwanted household items, furniture and appliances. Clean-up others at small loading charge. 385-5385. 388-6275, pager 732.

NO CHARGE AND UP Two young responsible men have large truck. Basement, attics, composts, etc. Very reasonable R. S. 386-2451 anytime.

RELIABLE, RESPONSIBLE, reasonable. Cleanup and hauling services. Anything — everything. 382-5625.

STUDENT WITH TRUCK AND chain saw, clean up basements, garages, and yards. Also alder for sale, $45 a cord. 479-5735.

PROMPT, EFFICIENT, BASEments, household garbage, regular clean ups, full janitorial service. Call Larry, 477-8711 or 652-4322.

CLEANUPS AND HAULING, junk, furniture, composts, garages, yards, basements. Free estimates. Eugene. 383-3528.

RUBBISH REMOVAL Clean up and garden maintenance. Reasonable. 479-8807.

CLEANUP, MAN AND EMPTY truck looking for work, reasonable. 385-7965.

CLEAN-UP Basements, attics, yards, compost boxes and junk hauling. 658-5406.

TWO STUDENTS HAVE TRUCK, clean-up, hauling and painting experienc. Chris 595-8431.

MAN WITH PICKUP, SMALL cleanups anytime. Kelly, 388-6049.

HAULING, FREE AND UP. Basements, and attics. 477-5924.

Contractors

WHEATON CONSTRUCTION LTD. General Contractors Building Consultants 385-5702

T. & C. BUILDERS LTD. Framing 385-5293 385-8587

J. C. ENTERPRISES LTD. General Contractors 388-6634 642-5350

GVT Construction quality framing, finishing and renovations. Free estimates. Phone 595-3023.

FARMER CONSTRUCTION Design — Renovations 386-5121

R. J. RESTALL CONSTRUCTION Ltd., framing and general contracting. Quality guaranteed. 478-0430.

FRAMING AND ADDITIONS, free estimates, good prices. 656-1897.

CONTRACTS WANTED FOR framing houses. Call Island Framing at 652-3572.

WE MAKE CUSTOM HOME FOR a reasonable price. 384-7739.

Draperies

HOURIGAN'S Floor Covering Specialists NOW SHOWING DRAPERIES PROMPT IN-HOME SERVICE 715 PANDORA AVE. 386-2401

Pacific Draperies CUSTOM MADE DRAPERIES Commercial and Residential Specialists 650 Hillside 388-4613

Dressmaking

DRAPERIES, LADIES', CHILDrens dressmaking and alterations, good fittings, reasonable. 477-1018.

Drywall

DRYWALL, TAPING AND boarding, ceiling and wall texture, 2 tones, arches, etc. No job too small, call us, we're hard to beat. 333-3162 anytime.

COMPLETE DRYWALL FINISHing, textured ceilings and walls. No job too small. Free estimates. 478-7412.

BERT AND ERNIES TEXTURE and Drywall Service. Reasonable rates, free estimates. 477-9957.

DO YOU WANT YOUR DRYWALL work to be perfect and reasonable? Call Randy at 388-6792.

FOR ALL YOUR DRYWALL needs. Phone 478-4628.

Electrical Contractors

NEW HOUSES WIRED. OLDER houses rewired. Service changes, renovations, commercial wiring, electric heating installation. Reasonable rates. Satisfaction guaranteed. Call for an estimate today. SIRWEL ELECTRIC LTD., 595-3876.

C. J. WELLS ELECTRIC LTD. Residential and light commercial wiring done by certified journeyman electrician. Call Jim Caudwell for free estimates, day or night. 479-4585.

DAY OR EVENING RESIDENtial, commercial or industrial. By contract or reasonable hourly rates. Robert G. Heller, 478-4032 or 386-5335 anytime.

OLDER HOMES REWIRED — NO down payment. We finance at bank rates with approved credit. EDDY'S ELECTRIC — 385-7566

FIRESIDE HOLDINGS LTD. Residential, new and rewiring 478-9475

Excavating

EXCAVATING, LAND CLEARing, road building, demolition, sand and gravel, equipment rentals, 24-hour service. Radio controlled. O.K. Trucking Co. Ltd. Bus. Office, 2840 Nanaimo, 386-34 4 Dispatcher, 2720 Turner, 382-6136.

BOBCAT SERVICE, — COMMERCIal and residential, landscaping, basements, back filling, backhoe, and rototilling. Contact Juan De Fuca Lawn Services. 388-9153 (res. 478-9917).

J. C. BOBCAT SERVICE Residential and Commercial Grading, Backfilling, Ditching 388-6634

R. H. TRUCKING Sand, soil, gravel, rock. No order too small, also Bobcat work. 479-6459.

ROBERTSONS EXCAVATING — 450 Case, land clearing, bulldozing and backhoe. 595-8530.

ALL EARTH WORKS AND PIPE works, excavating and trucking. B.C.S. Ltd. Call Brian, 479-2595.

Fencing

ISLAND CHAIN LINK FENCING LTD. Gates and fencing in wire or wood. 477-6332.

Flooring and Sanding

People Will Notice When your drab, marked hardwood floors are turned back into the gleaming beautiful condition when they were new.

Let us help you "RENEW" your floors with our expert guaranteed workmanship "REASONABLE RATES"

M & M FLOOR (ESTABLISHED 1958) 532 William 384-0363 After 5 p.m. 386-3078 or 652-4308

36 BUSINESS SERVICES and DIRECTORY

Furniture Refinishing

PIANOS, DINING AND BEDroom suite, refinishing. Alpha Finishers Ltd., 383-5521.

Gardening

Barker Landscaping Ltd. SINCE 1940 Free estimates on annual or part time maintenance — Spraying (licenced operators) — clean-ups — pruning — fertilizing — etc. Ask for Dave, Maintenance Division. 595-8323.

UNIVERSITY STUDENT OFFERS services covering all types of gardening problems from general maintenance to complete redesigns. Phone Larry, 385-5550.

LICENCED GARDENER Cleanup, pruning, gardening, year around by contract. G. Barta, 474-2680.

DUTCH LANDSCAPERS. NEW lawns, rockeries, planting, redesigning, cleanups, low maintenance gardens, fencing, patios. 478-1323.

GARDENING Clean up and maintenance. Reasonable. 479-8807.

COMPLETE GARDEN CARE Reasonable monthly rates, or contract cleanup, 382-5475, 595-2861.

GARDENING, REASONABLE rates, phone 383-7550.

Glass and Glazing

WINDOWS Change wood to aluminum, single to thermo with Ever-brite. Phone 384-1423, 658-8817.

Gutter Cleaning and Repair

Aluminum Gutters 5" CONTINUOUS in baked enamel B.C. ALUMINUM 479-7121 "THE NAME YOU KNOW"

Handymen

EAGLE & TOWNE, PAINTING, sign painting, small commercial and residential renovations. Free estimates. 474-1998, 478-1434.

YOUNG MAN WILL DO PAINTing and odd jobs. $4.00 per hour. 385-7965.

HOME REPAIRS, RENOVAtions, plumbing, carpentry, electrical. 383-1233.

QUALITY HOME REPAIRS, plumbing, fencing, carpentry, etc. Harvey's, 384-8621, 479-7078.

Home Improvements

IMPERIAL BUILDING MATERIALS LTD. The Builders Supply Home

KITCHEN CABINETS AND VANITIES By Longbell and Merit OUR EXPERTS WOULD BE HAPPY TO HELP YOU PLAN YOU RREQUIREMENTS. DROP IN AND SEE OUR DISPLAYS! BUY WHERE THE BUILDER BUYS FOR LESS 2955 DOUGLAS ST. 386-1401 STORE HOURS Mon.-Fri. 8-5, Sat. 8-12 Member of Victoria HUDAC

COST PLUS 10% We will build additions to your home. Renovate your present home or repair wiring, plumbing. Replace carpet and linoleum. $8 per hour plus material plus 10% is your total cost. Keith Hamblett, 592-1606, evenings.

DRYWALL Boarding, taping, texturing. Specialty rumpus rooms and additions. PLASTER Exterior stucco and all interior ornamental plaster. 598-5070.

WINDOW SCREENS and patio door screens. Free estimates, fast service. A. and D. Glass. 383-7141

ALCAN BUILDING PRODUCTS Almetco Div. SAVE HEATING DOLLARS Storm Windows — Thermal Glass Alcan Siding Days 652-3901 Eves. 652-2761

REMODELLING SPECIALISTS Additions, carports, sundecks, fences, rumpus rooms, entries. Free estimates. Phone 477-7382 anytime.

KITCHENS AND BATHROOMS remodelled, rec rooms framed or finished, general repairs. Phone 598-2920.

PAINTING INSIDE AND OUT, general repairs, reasonable. 479-4446.

TILE SETTING, ALL TYPES, free estimates, low prices. Ask for Jim, 478-5679.

Insulation

GLACIER INSULATION LTD. All types of insulation. 388-6844.

Landscaping

PORTUGUESE LANDSCAPING STONEWORK Lawn and rock specialists. Have your dream rockwall, fireplace, patio and pool built by us. We also build chimneys and all kinds of brick work artistically done. Would you like a completely different patio? Give us a call for a free estimate at very reasonable prices. All work guaranteed. References. 477-9712.

VIC'S LANDSCAPING LTD. 383-7461 Call us anytime at the above number for top quality workmanship and a one year guarantee on all our written contracts for all types of rock work, brick work, landscaping, etc. Also we have a maintenance division offering the same quality workmanship consisting of (lawn cutting, liquid fertilizing, pruning, much, much more). Free estimates.

BARKER LANDSCAPING LTD. Lawn specialists. Expert garden layout and shrub placement — sketches — ideas. Our stonemasons can build you anything in rock or slate — walls, patios, pools or pillars — etc. For a free competitive estimate, call 595-8323. Terms.

IF YOU WANT PLASTIC AND bark chips phone someone else. If you want an architecturally designed tasteful setting for your office or home, give us a call. L. G. (Larry) Paike, 385-5550.

GARDEN CITY LANDSCAPING FREE ESTIMATES New lawns our speciality. Brick or stone fireplaces, rock walls or patios. No long wait. 595-2622.

LANDSCAPING AND EXPERT stonework-rock walls, fireplaces, patios, etc. All work guaranteed at unusual low prices. Free estimates anytime. Call Jose 595-3644.

CHRIS DESIGN LANDSCAPE Ltd. Designing and redesigning all phases of landscaping and garden maintenance. For free estimate call Chris MacLean, 384-4078.

HARVEY'S LANDSCAPING AND garden service, new lawns and design, lawns cut, maintenance by contract. Fong, 384-8621, 479-7078.

JUAN DE FUCA LAWN SERVICE (also landscaping). Experienced and guaranteed. 388-9153 (Res. 478-9917).

Masonry

SMALL REPAIRS, LARGE one's? Building your new home? Want to beautify the older one? I'll do it in brick or block, free estimates cheerfully given. 652-2864.

STONEHENGE MASONRY, ANY stonework done. Quality first. Free estimates. References. 478-3730, evenings.

CHIMNEYS BUILT AND REpaired. Fireplaces, brick and block work. Phone 383-7084.

FIREPLACE FACING, ANY type of stonework, top quality, reasonable. John, 477-1727.

Moving and Storage

BIG OR SMALL, WHY PAY BIG prices for reasonable, reliable, experienced movers. Pensioner rates. Estimates. Guaranteed. 382-5625.

36 BUSINESS SERVICES and DIRECTORY

Moving and Storage

MOVING? Professional men at reasonable rates. Cartons supplies. Call: DRUM CARTAGE 383-9861

FLASHBACK CARTAGE. HOUSEhold and apartment moving. Fast and efficient service. 388-6275, Pager 607; 592-4592.

DAVE'S LIGHT MOVING Pickup and deliveries, $8 per hour — one man, $13.50 per hour — two men. 598-6487.

FRANK'S DELIVERY Small moves and pickup delivery service. $9.00 an hour, 1 man. $14.50, two men. 982-5275.

CAREFUL AND INEXPENSIVE moves, deliveries, any size, $20-hour. Wave Transfer. 595-1558, 383-5211.

MOVING AND DELIVERIES, appliances, furniture, households. Eugene, 383-3528.

Painters and Decorators

ISLAND DECORATORS Painters Paperhangers Spray Painters Plaster Repairs Convenient Time Payments 383-9059 Eves. 382-1479

BROTHERS PAINTING AND DECORATING Free appraisals, cost consultant. All types of painting. All types of repairs. Commercial, farm, residential. Lowest rates. Terms. Work guaranteed. 383-8112.

IF QUALITY AS WELL AS price is important, call Specialty Painting at 595-4424 for a painting estimate. FULLY qualified with solid references.

ARCTIC PAINTING AND DEcorating. Paper hanging, plaster repairs, spray painting, residential, commercial, free estimates. 477-7614.

HUSTON BROTHERS PAINTING Interior and Exterior painting with brush and roller. Free Estimates. Low rates. Phone 386-9884.

DOWSON PAINTING CONTRACTOR, RESIDENTIAL COMMERCIAL: WORK GUARANTEED. Free estimates. 385-6042.

INTERIOR AND EXTERIOR painting. General repairs. Reasonable rates. Guaranteed work. Ask for John Grey, 388-9153 anytime.

PAINTING AND DECORATING, reasonable rates, satisfaction guaranteed. Terms. 595-4905, 479-2473.

HIGGINS PAINTING AND DECORATING, quality workmanship, free estimates. 592-1557.

EXPERIENCED PAINTER FOR interior and exterior works. Clean with reasonable rates. Free estimates. Phone 479-4983.

BMB PAINTING AND ROOFING. Free estimates, reasonable rates, paper hanging, drywall repairs. 642-4522, 479-4547.

EXP. ENGLISH PAINTER Int. and Ext., 36 yrs. exp. Paperhanging, Minor Repairs Free Estimates. After 6, 478-1810

EXTERIOR AND INTERIOR paint, reasonable rates, phone after 5, 598-1660, 592-6739.

SEMI-RETIRED, QUALITY work, reasonable rates. Albert Roberts, 388-5651.

EXTERIOR HOUSE PAINTING our specialty. Reasonable priced. 479-3274.

EXTERIOR PAINTING, WORK guaranteed. Reasonable rates, free estimates. 383-6185.

N. B. OTTOSEN Painter Contractor, call 658-8192.

Paving

V.R. PAVING CO. LTD. We do asphalt work, driveways, patios, parking areas, road cuts, etc. estimates. 388-5611.

Plasterers

PLASTERING AND STUCCOING Fred Blachard and Son. 477-1211, 656-4310.

COLEMAN PLASTERING Lath, plaster and stucco. 478-9976

D.B. STUCCO, BIG OR SMALL jobs. 386-8016.

STUCCO WORK, PLASTER REpairs, renovations, 385-1908.

Plumbing and Heating

DAVID'S PLUMBING Hot water tanks, plumbing repairs, sewer cleaning, emergency service. 386-8881.

R. BALES LICENCED PLUMBER, will do alterations, renovations and repairs at low cost. I guarantee my workmanship. 382-1653.

GUARANTEED GOOD LOW COST work, M. McKinnon Plumbing and Heating, 1449 Vining St. 595-8056.

Roofing and Siding

PARKER JOHNSTON LTD. 1855 BLANSHARD, 382-9181 "Roofing Victoria Since 1935"

CUSTOM SPLIT CEDAR SHAKES. 477-4674.

HESLOP BROTHERS ROOFING, reroofing experts. 479-3274.

ROOFER FOR HIRE. 382-7389.

Tailors

OAK BAY TAILORS Tailoring, alterations ladies and men Quality leather alterations. 1826 Oak Bay Ave. 598-4131

BRITISH CUSTOM TAILORS 1311 BLANSHARD 383-2632

Tree Service

TREES TOPPED, LIMBED, felled, pruned. Free estimates. Reasonable rates. Insured. 658-5046.

ANYTHING TO DO WITH TREES, down, suckers up and hauled away. Insured. Cardinal Tree Service. 642-5451, 479-1985.

MT. VIEW THREE SERVICE "Everything in Trees" Fully insured. 479-3873 (24 hr.)

BIG WIND TREE SERVICE. LOW rates. 386-6115.

36 BUSINESS SERVICES and DIRECTORY

Tree Service

Greenleaves TREE PRESERVATION 479-8525 386-1611 for beautiful trees

CEDARDALE TREE SERVICE 385-9931

Window Cleaning

HUGHES RESIDENTIAL WINdow cleaning. Free estimates. 2932 Blackwood St. 385-2582.

38 TRAVEL

JOIN A FUN FLY-CRUISE TO the Caribbean, less than $100 per day includes flights, accommodation, meals and great entertainment. WHITTOMES TRAVEL J. H. WHITTOME and Co. 1111 Blanshard St., Victoria 388-4271 126 Station St., Duncan 748-8128 Reliability and Dependability Since 1898

WAIKIKI — 1 BEDROOM CONdominium available month of August, November 10-November 30, anytime afteer March 1978. 388-6474, between 9 and 4, Monday-Friday.

MAUI 2-bedroom deluxe condominium on the beach. Special off-season rates for Sept. and Oct. O.K. Trucking Co. Ltd. 386-3414.

BEAUTIFUL UNSPOILED POIPU Kauai. Large deluxe waterfront condominium, car. Extra special September. 478-9845.

OAHU 1-bedroom condominium on the beach at Makaha Beach Cabanas. Sleeps four. 383-4822.

WANT TO MOVE 4-MONTH filly east. If you have truck and trailer for horse and are going to Toronto area, phone 642-3693.

MAUI, DELUXE ONE-BEDROOM condominium, beautiful beach, pools, tennis. 479-2610.

FOR RENT, CONDO IN MAUI. Phone 478-7287 after 3 p.m.

39 PERSONALS

ATTRACTIVE WOMAN — YOUNG 38, recently re-entered life of a single gal. Am seeking The Man 38-43, who like me, is in same position (alone) and attractive, sensitive, sincere, sensual, completely honest and loving. Can devote his weekends and spare time with me (meaning no other involvements) I love dancing, dining out weekly, drives, weekend travelling, sports, bowling, car races, theatre and home life. If compatible — could mean to-getherness always. No liars, short, fat or bald men, please enclose phone number. Would also love to hear from some gals in same position, age, activities, etc. Very much miss having girl friends to yak with and go out with occasionally. Please reply, with thanks, to Victoria Press Box 773.

"NOTICE: MR. TERRANCE MERRIFIELD, formerly of Vancouver, father of Richard Allen Merrifield, born February 11th, 1962, take notice that on Tuesday, September 13th, 1977, at 9:30 a.m., in the Provincial Court of British Columbia, Family Division, holden at Room 222, Court House, Nanaimo, British Columbia, the Superintendent of Child Welfare, Province of British Columbia, will be making application for the temporary wardship of your child, Richard Allen Merrifield. Please contact Ministry of Human Resources, 80 Chapel Street, Nanaimo, B.C., phone 753-0231."

ACADEMIC/BUSINESSMAN, 52, world-travelled, quite prominent, in excellent health; interested in serious music, intellectual pursuits and the arts; lives in own home in city with son aged 11 and daughter aged 9; resorting to this advertisement in order to maximize his choices in his quest for a wife who loves children and home life; who is warm, educated, cheerful and optimistic; who is in her 40's. Tidence to Victoria Press Box 748.

TAKE NOTICE THAT I WILL not be responsible for any debts incurred in my name from the date hereof without my written consent. Dated at Victoria, B.C. this 10th day of August, 1977. John William Smith.

YOUNG MAN LATE 20'S SEEKS to meet young woman between 20-30 years old. Interested in the finer things in life. Swimming, skating, concerts, dinners and a good home life. Object life together. Victoria Press Box 776.

LONESOME, ACTIVE, SLENDER man, 35, desires a compatible, mature, slim, attractive woman to form a lasting, enjoyable, forever relationship. Victoria Press Box 772.

MINISTER AND FAMILY DESperately need funds this month. Will offer up healing prayers for you. Please help us. God bless you. Rev. Ward, Box 38, Union Bay.

GOING TO LONDON ONTARIO, about Aug. 15. Would like friendly person to share driving, expenses, and the view, small convertible. 658-8268.

MAN, 29, NEW TO AREA, would like to meet a lady for dates. Reply Victoria Press Box 750.

DRIVING TO DENVER OR Midwest with room for expense sharing passenger, 656-6551 or Box 2161 Sidney, B.C.

WHEN NO ONE ELSE SEEMS to, we do . . . NEED listens. Phone the Crisis Line — 386-6323.

LONEY? WRITE EMILY QUEST, Friendship Bureau, P.O. Box 5220.

HYATT CONTACT ME. L.C.

40 BUSINESS PERSONALS

VAN. AUTO REPAIRS Wish to apologize to their clients for any inconvenience incurred and that future location of new premises will be advertised at a later date MANAGER Viado Miletic.

40 BUSINESS PERSONALS

SOCIAL ASSISTANCE If you are on Social Assistance and have 1 or more dependent children, you could be eligible to own your own home with payments from $119.00 per month to a top of only $225.00 per month. For further information call: UNICON HOMES LTD. 386-0130, ask for ART.

Homeowners If you can't sell your home — consult Eric Saffer. You may be pleasantly surprised you did. Capital City Realty Ltd. 388-7557

HYPNOSIS Stop smoking, lose weight, redirect Nervous Energy. ALPHA NEW-THOUGHT CENTRE 595-4022

Place an order for new Avon EMPRISE with your Representative — she will tell you about our exciting draw offer — TELEPHONE 384-7345.

MACRAME FOR SALE, ALSO beginners lesson $3.00 per lesson. 382-2251.

I'M O.K. — YOU'RE O.K. Remarkably effective counselling for people experiencing problems. Initial interview without obligation. 382-1151 8-9 a.m. 6-8 p.m

WELL-KNOWN VANCOUVER PSYCHIC, PATRICK YOUNG, APPEARING 7-9 P.M., 880 SEYMOUR ST. ON AUG. 12 AND 13.

IN DIVINATION ABSIT OMEN. Forecasting and personal readings by various means. Appointments call Leslie, 385-8657.

MRS. PAYNE-JONES, TRANCE medium. Questions answered. 386-3603.

42 EDUCATION

ARE YOU LOOKING FOR A place for your child? Monday to Friday, 12 to 5:30, Call Mary, 383-0697 or 383-1227. Our afternoons consist of printing, word sound and painting programmes. Weekly field trips as well. Children attending morning kindergarten at Cloverdale School will be picked up, $3 a day.

PACIFIC CHRISTIAN SECONDARY SCHOOL Welcomes applications for student enrolment in Grades 8 and 9, for its opening in September. Phone Mr. A. Renema at 479-8575 for information.

TUTORING — PROFESSIONAL help by experienced teacher. French, math, new and old methods. 598-2331.

43 DANCING

JANICE TOOBY DANCE STUDIO Royal Oak W.I. Hall, beginners and advanced tap and beginners ballet register before September 6th and phone 658 5491.

60 FUEL

MANDER TRUCKING LTD. —Agricultural sawdust and shavings —Hog fuel, Cedar and Hemlock —Bark mulch 477-5053 479-7629

ALDER, SPLIT, DELIVERED, full cord, $40 Sooke, $45 Victoria, $50 Saanich. 642-5587.

SPLIT ALDER FOR SALE, quick delivery. 642-4429, 642-5181.

63 TIMBER

WANTED TIMBER FELLED, BUCKED or STANDING Fir, Cedar or Hemlock Ideal Sawmill Ltd. 385-0441

TIMBER PURCHASED Standing or felled. Stumpage guaranteed, brush piled, land cleared. Also contract loading and hauling. 383-3065, 479-2378.

VANCOUVER ISLAND FALLING, trimming and removing of unwanted trees, brush, etc. Reasonable rates. Home and business phone 385-7283.

65 BUILDING SUPPLIES

IMPERIAL BUILDING MATERIALS LTD. The Builders Supply Home

August Pre-Inventory Sale Ends August 26th '77 Store Specials

Nord Spindles 25 per cent off suggested list

Black and Decker 7¼ saw. 7340 suggest retail $84.99 Sale price $59.95

Oval gold mirror 22x29 Sale price $17.95

Hundreds of sheets prefinished plywood at pre-inventory sale prices.

BUY WHERE THE BUILDER BUYS FOR LESS 2955 DOUGLAS ST. 386-1401 STORE HOURS Mon.-Fri. 8-5 Sat. 8-12 Member of Victoria HUDAC

65 BUILDING SUPPLIES

HOME LUMBER & Building Supplies 470 Ardersier Rd. 385-8711

SANDED PLYWOOD FIR FACTORY

4x8—¾	$11.95
4x8—½	$9.95
4x8—⅜	$6.95
4x8—¼	$5.95

STD FIR PLY

4x8—⅝ T and G	$10.00
4x8—½ Std.	$8.25
4x8—⅜ Std.	$5.85

D UNSANDED

4x8—5-16 Fir	$4.50
4x8—½ Fir	$6.95
4x8—⅝ Fir	$7.65

RANCH PANEL

1x8—S.T.K. Cedar	$465
1x6—S.T.K. Cedar	$450

Framing Lumber STD. & BTR. FIR Price per 1000 FMB

2x4—6'	$ 85
2x4—7'	$ 95
2x4—92⅝ Stud	$229
2x4—8'—20'	$235
2x6—8'—20'	$235
2x8—8'—20'	$229
2x10—8'—20'	$289
2x12—8'—20'	$289

STD. & BTR. HEM.

2x4—6'	$ 75
2x4—7'	$ 89
2x4—92⅝ Stud	$199
2x4—14'	$189
2x8—12'	$189
2x8—14'	$189
2x10—8'—20'	$229
2x12—8'—20'	$229

GYPROC SPECIAL

4x8 - ⅜"	$2.85
4x8 - ½"	$3.15

Price per 1000 Sq. Ft.

½" GYPROC	$ 95
½" FIRESTOP	$105
⅝" FIRESTOP	$120

ALSO STOCKING Joint Cement, Filler, Tapes, Bead, etc.

STUCCO WIRE

16—16'	$20.00
Tar Paper	$ 5.50

INSULATION Price per 1,000 Sq. Ft.

R7 FIBERGLAS	$ 76
R12 FIBERGLAS	$130
R20 Fiberglas	$220

Deliveries made anywhere on Vancouver Island. Before you buy compare our prices. For quality service and guaranteed savings, phone: 385-8711 · 386-3374

MOORE WHITTINGTON LUMBER LTD. MW 2614 BRIDGE ST. 386-1338 SALE CONTINUES 20% OFF ALL PRE-HUNG DOOR UNITS LIMITED STOCK NOT ALL SIZES AVAILABLE 20% off all front doors 20% off all French doors 20% off all memo doors 20% off all hardwood lumber (Teak, birch, mahogany, maple, and sen) ALL ITEMS SUBJECT TO PRIOR SALE 8 a.m.-5 p.m. Mon. to Fri

ERWIN'S Double Glaze Windows Beat the rush! The energy savers — We cover the island — 10 YEAR MANUFACTURE GUARANTEE. 388-4403 (24 hrs.)

Clarke Doors Ltd. Pre-hung door units Sliding closet doors Bifolds Cafe doors Handyman special — save on that labour bill ALL TYPES OF EXTERIOR DOORS We'll machine them to fit your old openings. You install them. 542 HILLSIDE AVE. 386-0861 THE DOOR SPECIALISTS

SAANICH LUMBER YARDS 2041 Douglas St. 385 3486 Material for 12x20 garage, roofing extra $348.00 Compost Box, 4x4 $36.08 Work Bench, materials $12.00 8x10 Greenhouse Sabot Dingby Kit Garden Shed, 6'x7'6" Chicken Coop, 6'x7'6"

65 BUILDING SUPPLIES

HARDWOOD Now over 35 varieties in stock. Maple countertops. Laminated tabletops. Hardwood dowling. Aromatic cedar closet lining. Compare our everyday low prices. Open Saturdays. Norsecraft, 2825 Bridge st., 383-4233.

70 MUSICAL INSTRUMENTS

RENTALS Large stock of guitars, amps and P.A. systems from $8 daily SPECIAL weekend or monthly rates NELSON'S Music Centre 1315 GOV'T. 385-9728

HAMMOND ORGAN MODEL M WITH REMOTE LESLIE SPEAKCORDER PREVIOUSLY OWNED, $1295. HAMMOND "PIPER" ORGAN WITH CASSETTE RECORDER PREVIOUSLY OWNER, $1195. See Reg. Stone at SOUND OF MUSIC PIANO AND ORGAN CENTRE 1517 Quadra 383-0239 CLOSED MONDAYS

EATON'S Specialists in HAMMOND ORGANS for over 20 years Four Teachers Available Use your Eaton Account Main Floor Eaton's Home Furnishings Building

Scott PIANO & ORGAN IS NOW OPEN at our NEW STORE 1400 BLANSHARD at JOHNSON 386-2434

RENT TO OWN PIANOS and ORGANS Gleeson Music City 707 FORT 388-9632

PAMUS MUSICAL INSTRUMENTS "Where Good Music Begins" 1108 Blanshard St. 386-8475

LES PAUL SPECIAL, ADDITION guitar with case, $995. Guild SF-4 HB electric with case, $660. Les Paul copies from $129. A number of amps to clear out at very good prices. SOFT SOUNDS 2031 Oak Bay Ave. 598-1524 Closed Monday

USED PIANO SALE WILLIS Upright $395 MASON and RISCH $495 ENNIS Upright $595 BALDWIN Apt. size $998 KAWAI KEYBOARD STUDIOS 3621 DOUGLAS 386-3912

Used Bechstein Grand 6'6" excellent condition GLEESON MUSIC CITY 707 FORT 388-9632

NEW YAIRI CLASSICAL GUItar with case, hardly used, new $780 sell for $185 firm. Two new Voice of the Theatre style P.A. boxes, no speakers, $75 each. 382-8043.

YAMAHA U1 UPRIGHT PIANO, walnut finish, 1½ years old, in excellent condition. $1900 (costs about $2250 new). Phone evenings. 598-5485.

19 YEARS SERVING VANcouver Island. Come in and save during our Anniversary sale. Hall and Fairfield Music, 728 Fort, 385-3307.

YAMAHA ORGAN 3-YEARS-OLD, Leslie sound, reverb, rhythm unit, preselects, $1695, one-of-a-kind. 477-6558.

WANTED — BOOSEY OR BESson B Flat Cornet. Short model preferred. Details and price to Victoria Press, Box 770.

1940 GIBSON LES PAUL JUNIOR, hand made Fender Stratocaster, 1973 Fender Stratocaster, 4x12 speaker box. 652-2070.

MUST SELL. MANSFIELD BASS, SG copy, excellent for concerts, new horn bukings and strings. Asking $200. 478-7840.

ANYONE GOT ANY OLDER style dance drums for sale Phone 598-1010 Tuesday to Saturday 9-12, 1 - 4:30.

1965 WEBER ROSEWOOD square grand piano, excellent $895. 385-1630.

1976 KIMBALL ORGAN SWINGER 900. Theatre styling. $3,100 or best offer: (112) 748-9228.

ELECTRIC HAMMOND ORGAN and stool. Good condition. $475. Phone 598-4747.

2 SENTRY SPEAKERS for sale Excellent condition. A steal at $350. 382-8082.

MARTIN D18 WITH CASE, GOOD condition, $550. Call after 12. 478-0910.

LOWREY HOLIDAY ORGAN, perfect condition, best offer. 592-7861.

KING TENOR SAXOPHONE. 598-5547.

AMPEG V4, $375. PHONE 477-6139, mornings.

HEINTZMAN UPRIGHT PIANO and bench, offers on $950. 477-8314.

70 MUSICAL INSTRUMENTS

Our Organ Prices ARE LOW Because of our high sales volume gained thru our stores in Vancouver, Kamloops and Vernon. High volume means low prices. ORGANS from $995 PIANOS from $1095 383-8711 and ASK FOR more information CASCADE ORGAN & PIANO HOME OF KIMBALL, GALANTI and GULBRANSEN KEYBOARDS WHSE. No. 2-370 GORGE RD. E. Behind McDonald's Supply

BALDWIN PIANOS — ORGANS FUN MACHINES BERNIE Porter Music PARK FREE 'TIL 9 P.M. Closed Mondays for August 725 CALEDONIA 382-9542

PIANO FOR SALE, GOOD CONdition. $350. 478-6781.

WILLIAMS UPRIGHT PIANO. $450. Excellent condition. 592-1589.

71 MUSIC TEACHERS

YAMAHA ORGAN LESSONS, register now for our special adult morning classes. James Piano and Organ. 384-9131 or 386-6339.

ROYAL CONSERVATORY OF MUSIC Piano-theory teacher available. Phone after 5 p.m., 384-1406.

MODERN ORGAN TUITION, BEginners, all ages, will visit. 656-3259.

77 MOTORCYCLES

NEW YAMAHAS

GT80 MINI	$ 599
YZ80 MINI	$ 649
DT100 ENDURO	$ 789
DT125 ENDURO	$1049
DT175 ENDURO	$1199
TT175 ENDURO	$1299
DT250 ENDURO	$1399
DT400 ENDURO	$1999
XT500 ENDURO	$1799
RD400 ROAD	$1599
XS400 ROAD	$1649
SX500 ROAD	$1999
XS650 ROAD	$2299
XS750 ROAD	$2899

MULLINS MARINE SALES LTD. 925 Yates St. 382-1928 D-00365A 382-4515

NEW HONDA CB 125S 1 ONLY $849

NEW HARLEY SS250 1 ONLY $1099

NEW HONDA XL175 1 ONLY $1079

NEW SUZUKI A-100 2 ONLY $599

NEW HONDA CB500T 1 ONLY $1799

COLWOOD HONDA Div. Mullins Marine 2781 Millstream 478-8831 Left off Highway at Western Speedway. D.L. 0036A

FREDERICK MOTORS LTD. KAWASAKI SUZUKI — BMW Repairs — Service to all Makes 616 Queens 383-0823 D.L. 00834A

WINDKUTTER FAIRINGS $300 BROOKLANDS MOTORCYCLES 937 Fort 383-5926 DL1271

K. J. Kawasaki AT 2940 DOUGLAS 385-0323 D.L. 01836A

POWERTOWN M.C. Service to all Makes. Hi-Performance parts. 384-1249. D199169A. 614 Grenville.

'72 450 HONDA, LOW MILEAGE, excellent condition, stock extended forks, raised bars. Asking $1000

80 BOATS and MARINE

COME TO OUR
'BOATSHOW
Fri., Sat., Sun.
MERCURY
MARINE
BELL BOY
FIBERFORM
CANAVENTURE
800 Cloverdale
385-1457

PELAGIC
PACIFIC INDUSTRIES (1974) LTD.
A COMPLETE STOCK OF FIBERGLASS AND EPOXY MATERIALS
Z SPAR MARINE PAINTS
428 E. Burnside VICTORIA
386-1811 386-7814

ON DISPLAY
TANZER Sailboats
22' — 7.5 metre (24') — 26'
ON DISPLAY at
bob whyte marine ltd.
SALES AND SERVICE
Corner Harbour and Resthaven
656-6421 SIDNEY

MV TAHSIS
34' displacement, ex-RCMP patrol vessel. GM diesel, 8 knots, auto-pilot, CB radio, sounder, fridge, furnace, recaulked, surveyed, and ready to go. Safely and economically, an excellent family boat. $23,900. Boathouse extra, $4,000. May be seen Van Isle Marina, phone 652-4195 or 656-1138.

NATIONAL BOAT SALES LTD.
2060 White Birch Road, Sidney, B.C.
V8L 2P1 Tel (604) 656-3986
AND ALSO AT
False Creek Vancouver

USED OUTBOARD CLEARANCE
9.5 h.p. and 9.9 h.p.
Evinrudes and Johnsons
from $395 to $695
Take Your Pick
ALL FULLY GUARANTEED
OAK BAY MARINE SALES
1327 BEACH DR. 598-3393

FLOATING HOME
CEDAR LOG FLOAT 2 BEDroom, hot and cold water, fireplace, shower, large covered porch, must sell. $13,500 or offers. A wharf 453 Head St. or phone 382-3906.

"CORONITA"
32' DISPL., CHRYSLER CROWN, sounder, two radios, oil stove, sleeps six, a beautiful restored cruiser. $14,900.
CEDAR GROVE MARINA
656-2580

PERKINS
DIESEL MARINE
ENGINE, 6 CYLINDER, 85 H.P. with reduction gear, estate sale. 477-5004.

LIKE NEW 16' CHRYSLER DESIGNED tri-hull, powered with 120 horse outboard and 8 h.p. for trolling, C.B. and AM radios, plus recording sounder, ready for skiing or fishing. 478-7134.

IRWIN 30
NEW DEC. '76, VERY WELL equipped. $36,900. Sale or power trades considered. 598-8350 evenings.

MOVING—MUST SELL
17' GLEN-LAUDEEN INBOARD, Chrysler, 318, simplex trans., cello finished, one month old $3250. 479-2826.

1976 BAYLINER "2550 SARATOGA Offshore Hardtop." 225-hp Volvo — 280 LEG. Low metered hours, fully equipped. 477-2520 or 477-9921 after 6 p.m.

16' K AND L, 55-HORSEPOWER Evinrude, and 6-horsepower Chrysler, 1550-pound galvanized Road Runner trailer. Asking $2900. 479-6192.

OLDER 13' PETERBOROUGH, suitable for kids, will hold 5-25 h.p., $75 or offers; 25 Johnson, like new, $350. 477-0430.

BAYLINER 2250
Nisqually Command Bridge. 180 hours on 225 Volvo, VHF, radio, sounder, loaded. $15,500. Phone Qualicum 112-752-6530.

SACRIFICE
16' RUNABOUT, NEW FIBREglass and paint, fitted windshield and steering, $350 firm. 971 Slugget Rd., Brentwood Bay.

45' FERRO-CEMENT HULL, SAMson C-Breeze design located in Duncan. $10,500 or offer. 112-688-4307.

MUST SELL 16' FIBREGLASS over plywood fishing boat complete with 10-h.p. engine. First $400 takes. 656-5762.

GOOD FAMILY BOAT, 18', cabin, fiberglass bottom, 40 h.p. outboard, with trailer. Phone 595-1273.

WANTED TO RENT
14-17' boat, motor, trailer for fishing, August 27-September 2. 383-5442 after 4:30.

YANMAR DIESEL ENGINES, and generator sets, Stanwood Equipment Sales, 6805 Veyaness. 652-1231.

MUST SELL — 1975 JOHNSON 20 h.p., 1973 Evinrude Fisherman 6 h.p. Call between 5 and 7, 595-5625.

17' FAST RUNABOUT KITS, quality construction, $1350. Vagvolgyi Yachts. 656-1448.

HEAT EXCHANGER ALL BRASS, never used, must sell. $250. 479-2826.

ROWBOATS, 8'-12', KITS OR finished. Vagvolgyi Yachts. 656-1448.

FORCE 5 CLASS SAILING dinghy, trailer, $1900. Vagvolgyi Yachts. 656-1448.

HAVE $20,000 EQUITY IN FOURplex, would like to trade for cruiser. Please call 388-5194.

14' SPORTS PAL CANOE, GOOD condition. Offers. 384-5885 after four.

13' GLASSCRAFT, '69 40-HORSE Evinrude, trailer, $800, sell separately. 384-7590, 385-0329.

EXPERIENCED DIVER WILL clean sailboat hulls at $2.50 per foot. Phone 595-8845.

25' GRENFELL, F.W.C. RECENT survey, needs painting. $6500. 642-4511.

14' COMET TRAVELLER — RED. Custom flake seats. 50 hp Merc Elec. Gator trailer. $1,200. 478-2709.

SEE: "WILL SWAP DOUBLE wide mobile home" in classification 115.

WANTED: TWO MARINE MANIfolds for Ford Interceptor 292 or 312. 477-4511.

1973 9.9 CHRYSLER WITH TANK used as auxiliary only, $375. 478-8749.

WANTED—16-17' FIBREGLASS or aluminum carlop boat. 478-4387.

WANTED: 12' ALUMINUM BOAT. 5 h.p. motor. 478-9369.

80 BOATS and MARINE

"It's The Service That Sets Us Apart"
BAYLINERS
DEMO
2250 SKAGIT
Camper
—200 h.p. Volvo I.O.
—full galley
—Marine head
—camper back
$1995

OUTBOARD PACKAGE CLEARANCE
1900 Quartermaster
—85 h.p. Johnson
—1550 Road Runner trailer
—full top
—sleeper seats
$6375
1700 Mutiny
—115 h.p. Johnson
—1550 Road Runner trailer
—full top
—sleeper seats
$6095
MANY MORE TO CHOOSE FROM
BAYLINER
HOURSTON GLASSCRAFT
JOHNSTON outboards
VOLVO — OMC
Sterndrives — Trailers
Accessories
All At
GIBSON
Powercraft Centre Ltd.
2520 Gov't St. (Near Bay)
382-8291

BOATLAND
Div. of Duncan Boatland
FAMILY BOATING PACKAGES
15' CAL GLASS
—40 HP Mercury ML
—Controls
—Convertible top
—900 lb. Roadrunner trailer
$3688
16' CAL GLASS
—Deluxe Deep V
—50 HP Mercury EL
—Controls
—Convertible top
—1200 Roadrunner trailer
$4388
17' REINELL
—Deluxe Deep V
—65 HP Mercury EL
—Controls
—Convertible top
—Built-in tank and wiper
—Roadrunner trailer
$5588
SERVICE CENTRE
for Mercury and Mercruiser
In Victoria
Call GORD at 474-1267
1074 Goldstream Ave.
In Duncan
Call ED at 746-4158
Island Highway

GOLDSTREAM MARINE
HOURSTON Glasscraft
CAMPION
EVINRUDE Outboards
ROADRUNNER trailers
NOW OPEN
for your convenience
Mon.-Fri. 9 a.m.-8 p.m.
Sat. 9-5, Sun 1-5
2994 Jacklin Rd. 478-8391

Gypsy Yacht Sales
"Home of the Island Gypsy"
80 Brokerake Boats
Jim Squire — 25 years offshore sailing experience. At North Cove Marina, 2270 Harbour Road, Sidney. Phone 656-5591 (24 hours).

BOATERS!
See our large display of appliances, plumbing and electrical supplies.
S. J. PEDEN LTD.
2855 Quesnel St. 386-3464

Chrysler Outboards
British Seagull
SALES — PARTS — REPAIRS
KEN PRASING EQUIPMENT
478-9313 934 Goldstream Ave.

YACHT OWNERS CHARTER POOL
Power or Sail
Skippered or U-Drive
20'-90' boats available for charter. Excellent rates. New listings wanted. 382-6633.

VENTURE 222, POP TOP model, 7.5 Merc, Jib, Genoa, spinnaker, heater, anchors, rubber dinghy and trailer. Must sell by August 15th, $6,700 or best offer. 389-4334. Mr. Sinclair.

FIRE SALE — 35' DOUBLEender, recently surveyed, $3,000. Interior burnt out, hull, decks, Chrysler Crown and tanks all A okay. 383-8134.

SAN JUAN 24' SAIL BOAT, COMpletely outfitted, extraordinary condition, $14,800. 477-9180 evenings.

MUST SELL — 12' RUNABOUT, 18 horse Evinrude, Elgin trailer, no reasonable offer refused. Anytime, 592-5623, 966 Byng Street.

15½' FIBREGLASS SKI BOAT, 60 h.p. Evinrude electric, 1400-lb. Tilt-trailer, excellent condition. $1900. 477-8478.

1974 PACESHIP PY23, EQUIPPED for racing or cruising, 7.5 Merc, spinnaker, dinghy, etc. $11,500. 477-9994.

15' SUNSPOT SAILBOAT, BILGE keel, 3 sails, roomy cabin, 6 h.p. outboard. 384-8330, 656-3326.

13' CLINKER CABIN, 9 H.P. Briggs, offers on $450. 382-3866 evenings.

14' RUNABOUT, JOHNSON 35, trailer, ready to use. $675. 385-3653.

80 BOATS and MARINE

Oak Bay Marine
SALES AND SERVICE
DEALER FOR
KONG & HALVORSEN
ISLAND GYPSY
DIESEL TRAWLERS
DAVIDSON SAIL BOATS
GREW BOATS
SANGSTER BOATS
ZODIAC INFLATABLES
EVINRUDE OUTBOARDS
YANMAR DIESELS
OPEN 7 DAYS
1327 Beach
598-3393

16' DOUBLE EAGLE
—Full camper top
—Elec. wiper
—1600 lb. EZ Loader
—50 h.p. Merc elec.
Package Price $4995
SPECIAL
HONDA 7½ H.P.
4 cycle outboard
$699
MULLINS MARINE
SALES LTD.
382-1928 382-4515
925 YATES

HORWOOD MARINE
GLAS PLY
K & C
CATALINA SAILBOATS
22, 27, 30
823 PANDORA 385-1451

FRONTIERSMAN
Fiberglass Canoes
14', 15½', 16'
Home of the
BOSUN'S DINGHY
. . . the yacht tender you can sail, row, or power.
BOSUN'S LOCKER LTD
580 Johnson St. 386-1308

CANOE COVE
YACHT SALES
28' BAYLINER Bounty as new condition, well-equipped.
32' CHALLENGER Sloop in FB with diesel auxiliary.
36' SUPER Craft, commodities, displacement cruiser.
NOW OPEN 9 a.m.-5 p.m.
7 Days a Week
656-5711 Sidney, B.C. 656-3915

TRAIL YOUR BOAT WITH CONFIDENCE
Year-old Calkins extra wide tandem for 19-22 feet, 5,600 GVW, surge brakes both axles, heavily rollered and lights all around. The only way to go to Gold River, Alberni Canal, Campbell River and other hot spots. Asking $1,350. If seriously interested call 479-8818.

26' COMMAND BRIDGE
Trade up to this Campion Tobago, lots of extras, 233 Mercruiser, 8' Livingston dinghy on davits, swim grid, dual batteries, VHF radio, CB radio, 110 shorepower, built in battery charger plus many more extras. Phone 748-0743 after 6 p.m.

26' SLOOP, VAN DE STADT DEsign, built of steel in Holland. Four berths, Alvin Aux. 6 sails, has cruised Atlantic and Pacific oceans, recently overhauled. A-1 surveyor report. $12,500. 382-3881 after 6.

SALE OR TRADE 1976 Evinrude 20 horsepower outboard motor, hardly used. Will trade to fairly new smaller motor. Call Chris, 386-3302, or 474-1720.

MUST SELL—OPEN TO OFFERS, 50' ferro schooner, 6-cyl., Cummins, comfortable live-aboard, inquire on boat Valkyrian II Fisherman's Wharf, Victoria.

15' SEAFLY, GOOD FAMILY day sailer. Spruce spars, stainless rigging, Dacron sails and spinnaker, $1,600 with trailer. Phone 652-2809.

FAMILY SKI BOAT
18' Cobra, 455. Olds, Berkley jet, 60 plus mph, seats 6, plus storage room, many extras, including custom trailer with brakes must sell. 642-5002 or 642-5267.

14' ALUMACRAFT READY FOR fishing, 20 hp merc., 6 hp merc., forward controls, down rigger, etc. EZE-load trailer. $1800 or offer 595-2040.

STOP SEALIFE GROWTH ON your hull. Save work and money. Increase efficiency. Install a new sonic device. For information, call 479-8554.

15' FIBERGLASS OVER PLYwood with trailer, 1973 40 h.p. Johnson with paddle, life jackets, downrigger. Asking $800, offers. 478-3954.

WILL SACRIFICE TO SELL stern-wheeler boat, $10,000 or best offer. Perfect live-a-board; view at Fisherman's Wharf or phone 385-1211, Jason.

CAL 25, EXCELLENT CONDItion, many extras. Price $10,750. Duncan, office 746-6232, res. 748-1727.

I'll Sell Your Boat.
THE HUSTLER
Ph. 382-0715 "Lou"
479-2533 Mornings

ALL BAY MARINA
2238 Harbour Rd.
Sidney, B.C. 656-3167
Open 6 Days — Closed Mondays

16' FIBREGLASS BOAT, 40 horse Mercury, rod steering, life jackets and accessories, asking price $3300. 383-6929.

7,500-WATT MARINE POWER plant. Provides 110 volts for all lights and appliances aboard. Fully automatic. As new. 652-3566.

26' DOUBLE PLANKED MAHOGany cruiser, displacement hull, 6 cyl. Volvo Penta diesel. $6500. 748-8225.

WANTED — ONE SPINNAKER for 26' boat. 580-600 square feet. 22' luff. 656-1347.

18' FIBREGLASS 2-MAN KAYAK, offers on $200; very good condition. 382-2741 or 642-3330.

8' DELUXE FIBREGLASS SKOOkum dinghy, complete with sailing gear. 656-4334.

14' FIBREGLASS OVER PLYwood, 25 h.p. with trailer, $450. 384-4783.

26' PACIFIC 30, FIBREGLASS cruising sloop, 2 sails, accommodates 5, asking $13,500. 477-5186.

VELVET DRIVE TRANSMISSION 71C ratio 1.52-1 and Chevy adapter. 479-6103.

COMMERCIAL CANNONBALLS, 60's, 50's, 40's and 35's, 38 cents per pound. 478-4963.

37' TROLLER 8 TON A LIcensed, well equipped, $45,000. 112-736-4282.

CAL 2-29 CRUISING SLOOP, Volvo Diesel, many extras, $29,000. 656-7047.

8' HYDROPLANE, EXCELLENT condition. 479-6791.

8' PUNT, AND 3 HORSEPOWER Johnson. $250 or offers. 383-7281

80 BOATS and MARINE

DOUBLE EAGLE
GLASPLY
CANAVENTURE
CAMPION
JOHNSON Outboards
and
ROADRUNNER Trailers
bob whyte marine ltd.
SALES AND SERVICE
Corner Harbour and Resthaven
656-6421 SIDNEY

MUST SELL 26' SLOOP, SLEEPS 2-3, safe sound craft. $1,500. OBO. Phone 743-5220.

1958 35-H.P. MERCURY, FOR parts. After 6 p.m., 652-3051.

TILT BOOM BOAT TRAILER, small wheels, $175. 479-1534.

LASER, TELESCOPIC TILLER, as new, $1200. 477-2825.

WANTED — TRAILER FOR 12' boat. 479-4723 after 5:30 p.m.

9.9 JOHNSON LONG SHAFT, $650 or best offer. 656-2869.

14' ALUMINUM BOAT AND trailer, $500. 478-4609.

OUT BOARD ENGINE REPAIRS. Lance Tetrault. 656-2201.

83 AIRCRAFT

1972 CESSNA 150 COMMUTER Full panel. Excellent. Asking $9,000. 598-6237.

92 SPORTING GOODS

Robinson's
SHOOT FOR FUN
AIRGUN HEADQUARTERS
AIRGUN HEADQUARTERS
Largest selection in town
German — Weihrauch
English — Webley
Choose from 26 models
Rifles—Shotguns—Handguns
Selection plus
Marlin lever actions cals 45-70 — 30-30, 444 mag, 44 mag; Sako deluxe 30-06, $499; Weatherby 300 mag, $535; Mauser, new 30-06, $365; Browning OU, 12G, $699; Sears 12G, pump, $125; Higgins, 12G pump, $139.
FREE 1 YR. LAY-AWAY PLAN
1307 BROAD ST. 385-3429

INTERNATIONAL KNIVES
$2.00 OFF!
1977 Gun Digest — Handloaders Digest — Black Powder Digest — Shooters Bible.
HARD TO FIND!
Gerand 30.06, Springfields, $249 ea.
574 Yates St. 383-2422
(Across from the Post Office)

WATER SKIS
Taperflex, Connolly, E.P., bindings, jumpsuits, wetsuits and more at
BOSUN'S LOCKER LTD
580 Johnson St. 386-1308

PLAYMOR
RECREATIONS LTD
Playmore will be closed for staff vacation Aug. 1-13.
384-3332 517 Kelvin Rd.

RIMPAC DIVERS Ltd.
SALE
SPECIAL LOW PACKAGE PRICE
Regular and Gauge with calypso compensater plus tank and boot. Quantities are limited. Inquire at the shop.
5818 5th St. Sidney 656-6313

REMINGTON 30.06 SEMI AUTO, scope, case $175. Browning 12 gauge Magnum $250. Two British 303's and .177, pellet rifle, $15 each. 479-2825.

CASED 16 G SIDE LOCK SINGLE barrel, Purdy, mint. Also, 12 G Hillis double, open to offers. Victoria Press Box 757.

30-30 WINCHESTER, STEVENS 222—410 over under. Wayne, 479-1772 or 386-6843.

WINCHESTER MODEL 70, 300 mag rifle, brand new. $260. Private sale, save $77. 382-4327.

LARGE TENT LIKE NEW, USED 3 times. $45. 477-8842

93 CAMERAS, SUPPLIES and PHOTO FINISHING

NIKON F2 WAISTLEVEL AND right-angle finders, E-type focusing screen. 658-8129.

CANON 1014 8MM, LIKE NEW, with extras. $600 592-7884.

93 CAMERAS, SUPPLIES and PHOTO FINISHING

PENTAX-KM BLACK WITH F2 LENS AND CASE $249.95
Bill's Photo Supply
1675 Douglas 383-7443
New Hours 9-5:30
Thurs. and Fri. 9-9

WATCH FOR OUR NEW STORE OPENING SOON IN LANGFORD.

LINHOF 4x4 CAMERA with 2 lenses, holders and case. Everything you'll ever need — photographically that is!
city photo
1227 Gov'T.
385-5633

PENTAX SPOTMATIC II, COMplete with lens hood, sky light 1-A lens filter, case and instruction manual. $165. 656-3760.

ZEISS ICAREX-CS 35 MM, ENlarger plus dark room equipment, Hanimex slide projector. 658-5920.

WANTED: SUPER 8 MOVIE camera, projector, and table saw. 478-7990.

OLYMPUS OM-1, SLR, THROUGH lens meter, 50 mm 1.8 lens. Case and strap. $250. 385-5387.

FOR SALE—AS NEW POLAROID SX70 camera with case, the original, $125 or nearest offer. 477-2773.

TASCO 4½" REFLECTING TELEscope, bargain at $90. 382-6043.

96 RANGES, STOVES and FURNACES

WORKING OIL FURNACE, 105,000 BTU with oil tank, $150. Phone after 5 p.m., 386-7256.

15 CUBIC INCH, GOLD FRIDGE, nearly new, $275. 642-3925, after 6.

MOFFAT STOVE IN GOOD CONdition. Offers. 477-6497.

STOVE, GOOD WORKING CONDItion, $50 or best offer. 383-6519.

97 FURNITURE

VILAS
GENUINE
VILAS FURNITURE
WE SHIP
Anywhere in B.C.
Brochure on Request
NOW ON DISPLAY
All new Emberglow finish
CONTINENTAL FURNITURE
716 Johnson St. 386-2458

BEDROOM SUITE — DOUBLE dresser, mirror, 4 drawer chest, bookcase bed, solid wood, $220. Gold love seat, $69. 388-6613 days only.

DINING ROOM SUITE WITH china cabinet, 4 chairs, with upholstered seats, oval table, dark wood, excellent condition, $400. 382-8670.

HIDE-A-BEDS
(PRIVATE)
395-8385, 388-6275 pager 732 anytime.

ROCK MAPLE DOUBLE DRESSer, $199; mirror, $69; night tables, $69 each; desk, $195; chair, $49. 592-7181.

COLONIAL CHESTERFIELD, pull out bed, tapestry pattern, $200. Matching chair, $125. Suitable for family room. 383-2461.

LEAVING TOWN- MUST SELL double bed, headboard, metal frame and one spring mattress, $30. 595-4698.

SINGLE BED, BOX SPRINGS, mattress, steel frame, wheels, as new. 386-0140 after 6.

CHESTS OF DRAWERS, SINGLE $40, double $60. 1691 Hovey, 652-2393.

FRENCH PROVINCIAL, BEDroom suite, asking $300. After 6 p.m. 477-2722.

LIKE NEW, KITCHEN TABLE with four swivel chairs, $200. 479-9127, after 6.

BEDROOM SUITE, DOUBLE bed, 2 dressers, $100 or best offer. 385-3576.

7 PIECE DINING ROOM SUITE, contemporary style. $750. Phone 385-0627.

SOFA AND CHAIR IN EXcellent condition. 479-7906.

MUST SELL SOFA AND CHAIR, $75. After 5, 385-0041.

GOLD COUCH AND CHAIR, $125. Gold recliner $150. 382-4391.

DAVENO, BRIGHT PRINT, NEW, $75. 385-5387.

DINETTE TABLE AND FOUR chairs, like new. After 4, 385-0984.

97 FURNITURE

MATTRESSES
INVEST IN THE BEST
INVEST IN REST
B.F. Goodrich foam rubber mattresses guaranteed for 20 years. Latex foam rubber automatically adjusts to variations in weight giving even support the full length of the spine. They are comfortable, cool, hygenic and are made in a fire retardant ticking. 39", $119 — 4'6", $139 — Queen, $189 — King, $269. Box springs to match. Polyfoam mattress topper pads, single $8.95, double $11.85, Queen $14, King $17.75. Angle iron bed frames with rug rollers $24.
IMMEDIATE DELIVERY
GREGG FURNITURE
2300 Douglas 388-7365

SAGERS' MAPLE SHOPPE
386-3841
1802 GOVERNMENT
Victoria's Largest Selection of COLONIAL FURNISHINGS

RECOVER NOW
Come to the largest showroom of upholstery fabrics and supplies on the Island at best prices. We cover any types of furniture, home or office. Pick up the phone and have our home consultant give you a free estimate on any of your upholstery needs in the comfort of your own home. All work guaranteed. For appointment call Tillicum Furniture, 478-0522, 2612 Sooke Rd. near Jacklin.

NEW MATTRESSES, IDEAL FOR bunk beds, maids beds, camping, etc. Any size up to 39", $49.95.
TILLICUM FURNITURE
824 Johnson St. 388-6613
2512 Sooke Rd. 478-0522

NEVER BEEN SAT ON. BEAUTIful, modern brown tone sofa bed. Must sell. Call 758-5368.

TWIN BED, $40. DOUBLE BED, $75. Studio Bed, $10. 595-7992.

98 TV, STEREO, RADIO SALES and SERVICE

RENT TO OWN
1977 20"
ELECTROHOME
COLOR TV
NOTE: Rent to own also available for 26" console TV.
2 year warranty on all parts and labour and 5 year warranty plan on the picture tube. Call
CITY CENTRE TV
OPEN 10 A.M. — 9 P.M.
6 DAYS A WEEK
477-6971
Next to K Mart in the Mall

COMPONENT STEREO SANSUI Amplifier BA 2,000 170 watts a side, Kenwood 700C pre amplifier, ERA turntable, ADC Mark 2 cartridge, STR omega speakers. 598-6392.

DELUXE CAR STEREO, SONY TC-10 cassette deck, Jenson Coaxial speakers, audiovox power amp., offers. 479-9204, not Saturday.

FANON 23-CHANNEL CB WITH regulated power supply, foam insulated RG 8. Coax Starduster antenna with eave mounts. Offers on $250. 382-4742.

HITACHI, PHILIPS, NORESCO, Dual. Shop around and compare. We service what we sell. ELECTRON TV SALES and SERVICE. 100 Burnside W. 383-5432.

HELP — 100 MANY COLOUR TVs taken in trade — come in — make an offer. City Centre TVs, Kmart Mall, 477-6971.

COMPONENT SET: BSR 810 Turntable, Kenwood 3400 tuner receiver, AR-7 speakers. 598-2971, after 6.

ALMOST NEW 20" ELECTROhome colour portable tv. $400 firm. No. 118-865 Craigflower Road.

CAR STEREO AND SPEAKERS, Craig 8 track, Mattrex AM-FM, almost new, $100. 385-7861 after 5.

CRAIG CB RADIO, WITH 108" bumper mount whip. Used only 2 months. Must sell. 479-3702.

14" PORTABLE B & W TV, 6 months old, $95 or best offer. 477-5451.

NEW 23-CHANNEL MOBILE CB complete with PA speaker and antenna. First $100. 479-9283.

PANASONIC COLOUR TV, WOODgrain cabinet, must sell, $250. 598-1394.

19", COLOUR TV, (G.E.), EXcellent condition, portable, $250. 382-0781, 386-9983.

AR TURNTABLE, NEW CARtridge and cue stick, $100. 382-7580.

BRAND NEW 20" RCA XL100. 595-5139.

98 TV, STEREO, RADIO SALES and SERVICE

STORE WIDE CLEARANCE
Technics — Panasonic
Dynaco — Sansui
Tannoy — Bolivar
Speakers
Pioneer Car Stereo
Colour T.V.'s — Hi-Fi Equip.
Radios — Tape Recorders
Up to 30% Off
independent buyers discount
service ltd.
939-C Esquimalt Rd.
383-1780
generating entertainment
Summer Hours
10 a.m. - 6 p.m. Daily
Open till 9 Friday

COLOR TV SERVICE
Overhaul SPECIAL $59.95 plus parts (we make this offer once each year). Butler Brothers Television Service 383-6911

MAIS
FURNITURE and APPLIANCES
RENT
Color or Black-White
TV's at PENNIES per day
385-2435 1821 Cook

CAV ELECTRONICS LTD.
755 YATES STREET
COMPLETE TAPE RECORDER SERVICE, ALIGNMENTS, ETC.
also
COMPLETE AMPLIFIER SERVICE
including power and dist. checks.
388-6564

CAR SOUND
AM-FM radios, tape players, cassette and 8 track in-dash radio-tape player, Jensen speakers. On-premise installations.
B.C. SOUND & RADIO SERVICE
931 FORT 383-4731

TV RENTALS
14-20" Colour—
Colortron
3180 HARRIET 383-9113

COLOR SILVERTONE 22", three-years old, excellent condition. 383-9149.

PHILIPS STEREO CONSOLE, good condition, $125 or offers. 388-5004.

MARANTZ STEREO, 5020 DECK, 2225 amp., 3 way speakers. 384-1983.

USED GRUNDIG STEREO, beautiful shape, 599.95. Atlas Stereo and TV, 763 Fort, 385-2712.

22" PORTABLE BLACK AND white TV. 385-7897.

99 GROCERIES, MEAT and PRODUCE

SUMMER MEAT SPECIAL
50 lb. barbeque pack, excellent for summer barbeques—
20 lb. chuck stak, 10 lb. hamburger patties, 10 lbs. frying chicken, 3 lbs. pork chop, 3 lbs. wieners, 4 lbs. pork sausage. $49.95.
Grade A aged super hinds, $1.25 a lb. cut and wrapped.
Alberta Meat Distributors, 1811 Cook St. 383-3012 383-8552.

LOGANBERRIES YOU PICK
HIGHCROFT FARM, 6081 OLD WEST SAANICH RD., 652-3363. Pick them while they last. This Friday from 8 a.m. to 9 p.m

FRESH NEW CROP VANCOUVER Island honey. Your containers, only 72 cents lb. Limited time. Supplying Victoria for over 30 years with the best! Babe, 658-8319.

"MEAT" AT McCOLLS
Grade A sides of beef 99c lb.
Black Puddings, Slicing Sausage, White Puddings, Haggis.
PARLIAMENT MEWS
Ste. 5-230 Menzies St. 382-1611

LOGANBERRIES, $6.50 A crate; Loganberry jam and wine berries, 55c a lb. Phone only from 12 to 8, 652-2046.

BLUEBERRIES
Fresh picked. To order, please phone 386-0934.

LARGER ZUCCINNI, MARROW, squash, beans, bunch beets and carrots. 479-2473.

ORGANIC TOMATOES, 75c A pound or 50¢ over 10 pounds. 642-5794, 1595 Whiffen Spit.

MACINTOSH APPLES, ALSO taking orders for blackberries. 5016 Wesley Rd. 658-1171.

READY PICKED CORN AT Silver Rill Farm, 7179 Central Saanich Road. Open 8-8 every day.

SMALL CUCUMBERS FOR PICKling and other vegetables. 6929 Veyaness Rd., 652-2423.

ORGANICALLY GROWN RED beets for pickling, 20c per pound. 479-7096.

FOR SALE GOLDEN PLUMS, CUcumbers, beets, marrows. A. Kockott, 6811 West Saanich Rd.

PLUMS FOR EATING AND CANning. 1691 Hovey. 652-2393.

100 MISCELLANEOUS FOR SALE

MOVING SALE
Must sell over 500 carpet roll ends by August 31st. Priced up to 30"x12'. Regular value to $24.95 a square yard. Fuzzy-Wuzzy Rugs, Bay and Blanshard store only 382-0412.

SLATE POOL TABLES FROM $575 and shuffle boards L. G. K. Enterprises. 478-8559.

ORIENTAL DESIGN, ALL WOOL carpet, direct import, save over $100. 386-2812.

FOR SALE, USED RESTAURANT bowls, tables, booths, chairs. Good condition. Best offer. 477-8920.

ADMIRALS WASHER AND dryer. Excellent condition. 382-1846.

CARPET, USED, GOOD COND., gold, $1.15 sq. yd. B.A. Realty Ltd., 386-9043.

CHERRY WOOD BEDROOM suite, plate glass top, $450. Also 1566 Evinruce 18, $200. 478-9974.

UNIQUE 5 PIECE FULL CANE Rattan dining set. Maple stained. $650 new. Offers. 595-3535.

ASSORTED DRAPERIES FOR sale. 656-4426 and 383-6313.

8" BEAVER TABLE SAW, STAND plus near new motor $75. 595-4175.

TWO WALKIE TALKIES. ONE watt, two channel. 658 5920.

ONE 4-YEAR-OLD ELECTROlux, good condition. $150. 386-9401.

BARRELS FOR SALE
478-7990.

BEAUTY SHOP EQUIPMENT and supplies. 112-537-5675 evenings.

CHINESE RUG, 8'X10, PERFECT condition. Call 382-1907.

MART OFFICE LIGHTING FOR sale, John Nash, 382-9292.

FLEETWOOD MAC TICKETS, phone Vancouver 112-438-1386.

STIHL 051 CHAIN SAW, GOOD condition, $250. 384-6328.

100 MISCELLANEOUS FOR SALE

NEW and USED
2 pc. Chesterfield suites, $99 to $459. 4 pc. Chesterfield, $644. Clearance of hide-a-beds, $249. Swivel rockers, $159. Wooden rocking chairs, $39.95 to $139. Drod arm loveseat, $119, Duncan Phyfe drop leaf tables, $149 to $259. Sets of 4 dining chairs, $219. 5 pc. Pine dining set, $399. 5 pc. Rock Maple dining set, $459. Complete bedroom suites from $249. Single beds, $49.95 to $149. Chests of drawers, $39.50 to $149, Dressers $79.00 to 149. Nite tables $14.95 to $39.95. Wardrobes, $75. to $119. Student's desks, $32.95 to $99. Vacuum cleaners, $29.95 to $79. Fire screens, $24.95 to $39.95. Use your Chargex or Mastercharge.
PANDORA FURNITURE LTD.
1250 Pandora Ave. 383-6919

384-1983.
KILSHAWS
115 Fort St.
AUCTIONS
Friday at 7:00
Appraisals
for
Insurance and Sale PURPOSES
384-6441

INGLIS
Major Appliances
SALES AND SERVICE
Free delivery and installation. Some trade-ins accepted. Call and compare our prices. Chargex. Scotia Bank financing OAC. Ralph's Appliances, 1243 Glyn Rd. (off Wilkinson) 479-7824, Mon.-Sat. 9 a.m.-7 p.m.

GENERATORS
HONDA — All Sizes
Many New and Used
Makes in stock
Gibson Powercraft
2520 Government
382-8291

VICTORIA LAWNMOWER & MARINE
834 Johnson 2354 Beacon
386-8338 656-4012
Victoria Sidney

USED MODERN DINING TABLE with six padded chairs and lighted china cabinet, good condition, $479. One new brown recliner, $99. One only new Comfort sofa and swivel rocker, brown floral cover, reg. $995, final clearance, $680. New dining room suite, solid wood, maple finish, round table, 4 chairs, buffet and hutch, $649.
TILLICUM WAREHOUSE SALES
824 Johnson St. 388-6613

RIGA RIGA RIGA RIGA
INVENTORY SALE
15% off all "instock" fabrics on August upholstery orders. Reserve now while stock lasts. For inhome estimates with samples call RIGA UPHOLSTERY, 383-7621.
Now in Market Square.

WE'RE MOVING — MARK DOWN discount prices on upholstery and furniture, also major appliances, colour TVs and stereos at builder and contractor prices. "We'd rather sell our stock than move it." Apply 704 View St., (basement) 9 a.m.-5:30 p.m., Tuesday-Saturday. Closed Mondays. Norwood Home Furnishing Sales.

PS
"THE PLASTIC SHOP"
2105 DOUGLAS ST., 386-1477. ONE STOP SHOPPING FOR ALL PLASTIC PRODUCTS, Industrial Plastics.

MONK'S
For all your
OFFICE SUPPLY
requirement
794 Fort and 754 Broughton St.
384-0565

Giant Venus Fly Traps
Now on sale: Plantarium, Lower Commerce Mall, next to View Street Parkade. 383-6222.

FREEZERS
18 cubic foot chest type, $288.88. 17.5 upright freezers, $369. ACTIVE FURNITURE DISTRIBUTORS, 566 David St. 382-8274.

WASHERS - DRYERS
Rebuilt, guaranteed, free delivery. Also: Inglis, Kenmore, Whirlpool washers and dryers wanted, working or not. Ralph's Appliance Repairs, 479-7824. Mon.-Sat. 9 a.m.-7 p.m.

Major Appliances and Carpet at contractor prices.
McDONALDS SUPPLY
370 Gorge Rd. E 386-6745

AUGUST UPHOLSTERY SPECIAL
Recover your 2-piece suites from $399, love seats or hide-a-beds from $225. Free pickup and delivery.
TILLICUM FURNITURE
478-0522

ELLIOT ADDRESSING MACHINE addresses 1000 envelopes per hour automatically! Ideal for your mailing list problems — worth over $1200 — asking $650 (including some supplies). Young's, 784 Fort, 382-5512.

UNIVERSAL TRADING CENTRE 584 Johnson, Upstairs Warehouse Bargains. Tools, furniture, antiques, curios, glassware, pictures, stereos, cameras and jewellery. 383-9512. We Buy, Sell and Trade.

ROUND OAK TABLE AND chairs, Oak ice-box, beds, dressers, antique stoves, and many turn-of-the-century collectibles. Red Barn Antiques, 4596 West Saanich Rd. (Royal Oak).

DIAMOND DRESS RING: 7 DIAmonds, one large, ¼ karat, 6 single cut, 18 karat white gold. Appraised value, $750. Any reasonable offer accepted. 595-0496.

3 ONLY KITCHEN-AIDE, FRONT loading, portable, 3 cycle, maple cutting board tops, one avacado, harvest gold, cooper, Demonstrators. Regular $609 $499 Continental Furniture 716 Johnson.

3-PIECE ROCK MAPLE BEDroom suite, less mattress and spring, $700. 3-way combination AM-FM radio, stereo, and black and white TV, needs tubes, $25. 652-2129 after 6 p.m.

STENO CHAIR, ADJUSTABLE, armless, green vinyl, good condition, $40. To view call Ms. Palfrey 388-4271.
J. H. WHITTOME CO., LTD.

ONE GESTETNER FOLDER, 17x11, Horns paper cutter, 14". Wheel paper trimmer, 30" (new). Apeco laminator, 11½". Phone 478-9132 or 478-6976.

ONE ONLY WESTINGHOUSE built-in dishwasher, 5 cycle, Harvest Gold front, $395 Continental Furniture 716 Johnson.

4X8 ¾ INCH SLATE POOL table excellent condition $500. Captains bed $40. Van shelves for plumbing fittings $25. 477-6853.

J. N. PIPES
Business Systems
Office Supplies
1121 Fort 386-7728

NEW ALUMINUM WINDOWS, single and thermo. Kitchen suite. 479-7256.

INGLIS CITATION DISHwasher, good working conditon, $175. Phone after 5 p.m., 386-7256.

VIKING FRIDGE, TAPPEN-GURney stove, white, good condition, $250. 383-8547.

FRIDGE, 7 CU. FT. VIKING, EXcellent condition, $75. 598-5477.

100 MISCELLANEOUS FOR SALE

103 MISCELLANEOUS FOR SALE

The Traders
388-6264 715 Finlayson
Brand new 7 piece kitchen dinettes, several styles, $159. Like new Kroehler hide-a-bed, as new, rust nylon fabric with spring filled mattress, $149.95. Brand new Admiral top of the line portable dishwasher with maple top, $288. Admiral 24" range only 2 mos. old, white, $169.95. Westinghouse 12 cu ft. Frost Free Fridge, gold, 2 door model, as new condition, $249.95. 54" walnut finish headboards

100 MISCELLANEOUS FOR SALE

HUGE SALVAGE SALE
OAK DOORS ¾" TONGUE AND GROOVE OAK FLOORING, OAK MOLDING, T-BAR DROPPED CEILINGS, INSULATED TILES, VARIED SIZES FLOURESCENT LIGHTS, ALUMINUM DOORS AND WINDOWS, FLORENTINE MARBLE SLABS AND STAIR TREADS, 200-AMP PANELS AND MUCH MORE.
ATTICA
384-3614

PANASONIC
MICRO OVEN
CLEARANCE
independent buyers discount service ltd.
939-C Esquimalt Rd.
383-1780
generating entertainment
Summer Hours
10 a.m. - 6 p.m. Daily
Open till 9 Friday

HIDE-A-WAY BED, QUEEN sized, 5 months old, $380. New harvest gold fridge, $350. 40-gallon electric hot water tank, just like new, $100. Propane hot water tank. Large double stainless steel sink with taps, $40. Old fashioned bath tub, floor type with legs, $30. Bathroom sink and taps, and toilet, $40. Bunk bed frame and headboards, $20. Combination propane stove and oil burner, $85. 642-5133.

DRIVEWAY SALE
Furniture, kitchenware, bric-a-brac, books, records, clothes (new size 40 men's suits) fire screen, baby carriage, high chair, playpen crib, assorted toys, irons, toasters, lamps, small accordion, jewelry and many other goods and nice junque. Saturday, Augus 113, 10:00 a.m. to 4:00, 2480 Beaufort Rd., Sidney.

LAST CHANCE TO BUY MAYTAG WASHERS AND DRYERS before a substantial price increase (due to the value of the Canadian dollar) Choose the Maytag A108 (single speed) washer at $519 or the A308 (2 speed washer at $559 at Butler Brothers, 1720 Douglas, 383-6911.

GOOD USED APPLIANCES 2DR 15cf Auto defrost Refrigerator $248 — Maytag automatic washer $299 (avoc) Maytoag porta dryer $179 — MOFFAT " Princess" range high oven and slide-out surface unit $249—Moffat Gourmet range—white $199. Butler Brothers 1720 Douglas 383-6911.

GARAGE SALE — MOVING
Pair of Louis the XIV red velvet chairs, chesterfield, hide-a-bed, oval rug, shag rug with underpad, coffee table, TV, buffet, table and chairs and lots of miscellaneous. Saturday and Sunday, August 13th and 14th, 853 Leslie Drive.

GARAGE SALE
Books, kitchenware, Hi-fi, office equipment, silk screen and supplies, sideboard, furnishings, many other unusual items. Come to 378 Newport Ave., Oak Bay. Sat. and Sun. 10 till 4.

ONE WHITE ROTARY TREADle. Slant stitch machine from $39.95. Zig Zags from $79.75. Automatics from $99.95. Used cabinets from $29.95. Sawyer Sewing Centre, 840 Fort, 388-6228.

PERKINS
DIESEL MARINE
ENGINE, 6 CYLINDER, 85 H.P., with reduction gear, estate stake, 477-5004.

COMPLETE BEDROOM, 3 pieces living room, dark pine wood, country style, table with 6 chairs. Yellow stove, with hood. Admiral. 210 Michigan Street. Everybody welcome.

30" VIKING STOVE, $50, KITCHen suite, as new, $50, PA system, speakers, mike, turntable, square dance records, and many old 78's. Offers. 383-4494.

STROLLER CRIB, $45. QUEEN-size unit, $150. Chesterfield suite, $350. Mel's Bargains, 3460 Quadra, 384-3152. Closed Mondays, Chargex available.

FRESH PINK SALMON freezer orders taken to be picked up off boat, free delivery on orders over 30 pounds, $1.20 per pound. 479-2495, after 6.

EMBOSSED BUSINESS CARDS on plastic or paper, from $18.50 for 500 prompt service, Rolex Plastic Laminating, office 382-4455 plant 478-9132.

ENGAGEMENT RING WITH 5 diamonds, matching wedding band with 5 diamonds. Both 10k gold. Appraised value, $485. Sacrifice for $225. 477-4007.

TWO-BRUSH FLOOR POLISHER, $8; kitchen table and chairs, $25; Brother sewing machine, desk-type cabinet, 100; new small medicine cabinet, $9. 478-7432.

HUGE GARAGE SALE. FURNIture, pottery, books, clothes, sporting goods, household items, etc. Saturday and Sunday 9-4 only. 2390 San Carlos.

CEDAR TRUCK CANOPY FOR Toyota or Datsun. Soft top tent trailer needs new canvas or convert to utility. Offers. 477-5498.

MOVING — BOAT ACCESSORIES, utility trailer, pool table, moving dolly, furniture, bicycle and more. 596-5411 1421 Pembroke.

BEAUTIFUL, ALMOST NEW solid bronze 3-light dining room fixture with gold shades, $150. 595-7508.

DESK AND CHAIR $50; SMALL crib, $30; upholstered chair, $20; wringer washer, $20; 6'x10' shag rug, $50. 656-6255.

GARAGE SALE, SATURDAY, Aug. 13, 2725 Musgrave Rd. 10 a.m. till ? Sewing machine, meat slicer, miscellaneous items.

GARAGE DOOR, CRIB AND mattress, Fridge, GE Space heater, good condition. Agar stove. Other things. 656-6538

HEAVY DUTY UTILITY TRAILer, soft top tent trailer. Two-horse horse trailer. Offers. Phone 595-0772 or 479-2032.

FOR SALE: WHITE FRIGIDAIRE 2-door fridge, $275 and white Moffat 30" stove, $175. Excellent condition. Phone 592-6174.

COMBINATION METAL DESK and filing cabinet, three drawers plus two locked compartments, in good condition. 477-2735.

2-YR.-OLD STOVE AND FRIDGE, avocado green, very good condition, $795 pair, or will sell separately. 383-3913.

The store with a million keys.
PRICE'S LOCK AND SAFE LTD.
847 Fort Street 384-4105

SWIMMING POOL COVER custom made, best quality polyethylene, 21'x36', 656-4270

MOFFAT RANGE, AVOCADO, $110; Admiral freezer, 21 cubic feet, $125. 598-6063.

ELECTRIC MOWER FOR SALE, 100 ft of cord, good condition, $75. 592-2176.

MOVING, MUST SELL 4-MONTH-old McClary washer. Asking $300. 382-8041 after 7.

WINDOWS, DOORS, BAT, TOILet, fence, and others, reasonable. 572 Dallas.

SEWING MACHINE, VERY GOOD condition, $60. Also 1 year old steam iron, $12. Phone 477-5478.

SONY TCK 200, REE LTO REEL, stereo tape recorder, excellent condition, $225 or offers. 388-5004.

CARPET TREND
corner of Skinner and Langford (Vic West). 384-7301.

.8 CARAT EMERALD, SIZE 7½ white gold mount, $150. 746-5863.

TWO END TABLE LAMPS, $30 each. 384-5255.

PORTABLE HOOVER WASHER, good condition, $90. Phone 383-5394.

12-CU.-FT. CHEST FREEZER, excellent condition, $200. 652-1289.

2 COLONIES OF BEES.
652-5410.

30" ELECTRIC STOVE AND small fridge, $75 each. 656-4609.

100 MISCELLANEOUS FOR SALE

EATON'S WAREHOUSE STORE
749 View St.

B.C. ALUMINUM
Window screens $8 and up
Door parts—screen repairs
5" Gutter—Eavestroughing
Storms, Windows, Doors, Soffitt
ANGLES—TUBING—SHEETING
Patio roof—Roll up awnings
3930 Douglas (Cor. Ralph)

6 MONTHS OLD: 5 YEAR MEMpership, at European Health Spa. 652-1688.

RING, ONE SAPPHIRE, TWO diamonds, $350 or best offer. 479-0168.

LADY'S DIAMOND WEDDING ring set, almost new. Replacement value $2350. $1950. 595-4289.

GOLD RING AND EARRINGS with 11 diamonds each. 383-0187 after 4:30.

COLORED MATCHING THREE piece bathroom set, $100 or offers. 384-2965.

FIBREGLASS LUGGAGE CARRIer as sold by Simpson-Sears $60. $89. value. 479-4656.

PICK-UP TRUCK, BOX SIDES, heavy duty. 385-2595.

H. G. MOFFAT DISHWASHER, $320. Phone 388-7421 (9-4 p.m.)

15 CU. FT. CHEST DEEPfreeze for sale, $175. 386-7349.

103 MISCELLANEOUS WANTED

LUNDS
AUCTIONS
Tuesday — 7 p.m.
Friday — 1:30 p.m.
APPRAISALS
For All Purpose
386-3308

WE WANT YOUR GUN
RIFLE, SHOTGUN
OR HANDGUN
CASH FOR ALL MODELS
Robinson's
Since 1929
VANCOUVER ISLAND'S
LARGEST
GUN SELECTION
1307 BROAD 385-3429

RIFLES . . . SHOTGUNS
Needed right now—
top prices at
INTERNATIONAL KNIVES
574 Yates St. 388-2422
(Across from the Post Office)

THE SALVATION ARMY Needs your re-usable clothing, furniture and household goods. "Help us to help others." Family Thrift Stores. Victoria, Sidney and Langford. For pickup — 386-3295.

CYPRESS RECYCLE
WE BUY: Beer bottles, pop bottles, batteries, radiators, copper, brass, lead, aluminum, etc. Open 7 days 9-5. 655 Station Ave., Langford. Phone 474-2511.

PORTABLE OR STANDARD, Remington, Underwood or Smith Corona typewriter, condition unimportant, price reasonable, pensioner. 595-3574.

HOUSEHOLD EFFECTS WANTed, you have it, we'll buy it for cash. Esquimalt Trading and Thrift, 388-6542.

ANY CONDITION
Hide-a-beds, overstuffed furniture. Will buy or remove free. 385-8385, 388-6275, pager 732 anytime.

WANTED: LADIES TARTAN skirts, leather coats and jackets for consignment sale. 595-5432 (11-5) Tuesday through Saturday.

OLD POSTCARDS, OLD JEWELry, pocket watches, etc. 595-7567 or 383-8311.

WANTED — BABY BACK PACK and child's car seat for over 18 pounds. 474-1487.

OIL PAINTINGS, PRINTS, PICture frames, wanted, any condition. 595-6873, 595-2584.

WANTED — GOVERNMENT-approved car seat, walker, playpen. Phone 595-7533.

CASH PAID FOR WHOLE households and individual items. Attica, 384-1644.

WANTED — ONE 8' FLUOREScent light fixture, reasonable. 479-1820.

WANTED BY PRIVATE COLLECtor: old books, any condition, pre-1920. 386-8601, 6 p.m.-8 p.m.

OLD CAR BATTERIES, RADIAtors, copper, brass, lead. 383-1328. 526 David.

CASH PAID FOR APPLIANCES, furniture, complete household and estates. Pete's Place, 478-6000.

16' OR 17' CANOE, FIBREGLASS or aluminum. 592-6271, between 5-7 p.m.

TWO SUITCASES; ALSO FIVE-gallon tank and hose for Johnson outboard. 385-2391.

BIBLE STUDENT, NEEDS AND will buy your Christian books. 477-4227.

WANTED: TICKETS FOR Fleetwood Mac concert Sept. 5. 384-0079.

WANTTD BY LOCAL COLLECtor: Doulton Whiskey jugs and vases. 479-4952.

WANTED: LARGE OLD DESK. 652-4317.

WANTED: TWO 2' DOUBLE FIXture fluorescent lights. 385-7109.

WANTED — TABLE SAW COMplete. 592-3767.

OLD INDOOR-OUTDOOR CARpet for boat ramp. 385-6344.

WANTED 8' POOL TABLE, REAsonable. 383-0602.

SELL OLD BOOKS TO THE Haunted Bookshop. 382-1427.

FRIDGES AND FREEZERS bought. 598-7422. All-Temp.

WANTED: OLD USED RED bricks. Phone 388-9079.

WANTED: TRAILER FOR 12' boat. 479-4723 after 5:30 p.m.

WANTED HUMMEL FIGURINES, please call after 7 p.m. 479-6060.

109 MISCELLANOUS TO RENT

WHY BUY? . . .
AND MAKE A MISTAKE.
Telephone Answering Machine
Rentals at INTERCONNECT
384-0511

SAWYER SEWING CENTRE
RENT TO OWN — Domestic and Industrial sewing machines
740 FORT 388-4728

WANTED: LOT TO RENT, 10 mile radius of Victoria for storage. Reasonable. 598-2185.

115 SWAPS

NEW 1977 CHRYSLER NEW Yorker, 4 door, fully equipped, air conditioning, etc. Will trade for mortgage or agreement. Days. 595-1919, evenings 477-9774.

EQUITY IN 2-BR CONDO., ESQUImalt. Fridge, stove. What have you? Lot, mortgage, boat, trailer? 477-1841 Pat Forbes 477-0580 Block Bros. Realty Ltd.

MOTORHOME, 29' CONVERSION GMC, excellent family unit, $4,750 or best offer. Take auto, truck, boat or ? 656-6806.

1973 HEAVY DUTY HALF TON Ford for camper, trailer or whatever. 478-5477.

28' BOAT, VALUES AT $28,000 will trade for building lot. 382-7657.

115 SWAPS

WILL SWAP DOUBLE WIDE MOBile home for rural or seafront acreage, boat and trailer, camper or "?". Any offers on all or part cash and trade to $22,000 considered. 383-6503; or 386-3302 for messages.

16" LAPSTRAKE CABIN AND INclosed cockpit, head, compass, bildge pump, anchor, down rigger, rod holders, etc. 40 hp. merc. electric, in new condition. $1800 or what have you. 478-3962.

1974 GMC — C60, 4 TON, 5 SPEED capacity 23,000 lbs. Good for box up to 20' or flat deck. Will trade for van, station wagon or car. Value $4,800. 656-2889.

14' TRAILER FOR 16' TO 18' boat. Will pay difference. 595-1073.

116 COINS and STAMPS

THE STAMP MART — 811 FORT. Tel. 383-7821, has many rarities — Do you need a Great Britain P.U.C. Pound or a Set of US. Graf Zeppe C 13-15 or perhaps a Bluenose Block.

117 ARTS and ANTIQUES

FOUR WINE VELVET UPHOLstered hand-carved dining room chairs, $175 each. Table, $195. Also striped chesterfield and chair, $275. 592-6803, 598-1861 mornings or evenings.

SEVEN HANDSOME SIDE boards from $195; three small desks from $139; hall stands from $96. Good selection. The Blue Urn, 1113 Fort, 382-9913.

ANTIQUE CAST IRON FIREplace, front with painted tiles, $175. 3 large blue metal trucks, $30 each. Call between 6-8 p.m. 479-0264.

FINE PROFESSIONAL FURNIture refinishing and antique restoration at reasonable prices. 598-1715.

WANTED BY LOCAL COLLECtor: Doulton Whiskey jugs and vases. 479-4952.

ANTIQUES AND COLLECTIBLES, furniture, china, glassware. No dealers, 595-6363.

1865 WEBER ROSEWOOD square grand piano, excellent condition $895. 385-1630.

LOO TABLE, IN EXCELLENT condition. Several chairs, pairs and singles. 598-7501.

FURNITURE REPAIRED, ANtiques our specialty. 478-2539.

SOLID OAK DROP FRONT SEcretaire desk, $325. 598-1371.

120 GARDEN SUPPLIES

VANCOUVER ISLANDS LARGest stock of new John Deere lawn and garden equipment. Good reconditioned trade-ins usually in stock. Grieve Motors Ltd., 652-1542 days, 652-4192 evenings.

Fertilizer

FERTILIZER
LIQUID FISH FERTILIZER, $1 per gallon, while supply lasts. Bring own container. 478-6969.

FREE: pure chicken manure, 30-yard minimum. We load. 478-2246.

Plowing, Rotovating and Cultivating

DON'S TRACTOR SERVICE
477-3913
We rotovate, plow, cut grass and brush also, loading and hauling.

COOPER TRACTOR SERVICE
478-3143 or 477-5167
Grass or brush mowing, rotovating, loading, hauling, lot cleanup.

Topsoil, Rocks and Fill

Topsoil, Rocks and Fill

SCREENED TOPSOIL WITH sand and manure $12 C.Y.
Minimum Delivery 6 C.Y.
Garden Sand $3 C.Y.
Plus Delivery
Sand — Fill
Road Gravel
Drain Rock
Crushed Rock
Bark Mulch — Fine ¾"-1½"
Bark Mulch — Coarse 1½"-3"
E. NIXON LTD.
Office 385-4431
Nights 479-1937
or 479-2995

TOP QUALITY SHREDDED TOPsoil, mixed with sand and manure. 10 to 14 yard loads, $8 per yard. Smaller amounts available. Peninsula Bulldozing. 479-1884.

OFFERS FOR 50,000 YARDS TOP soil, partly peat, from Millstream Highland. Viking Excavating Limited, Box 108 Sooke, 642-3829.

NO. 1 SCREEN TOP SOIL, WITH sand and manure, 7 yds. for $65. 14 yds. $120. Self pickup $9 a yard. 478-3322.

FREE FILL AVAILABLE, 10,000 yards. Delivery charge only. 478-8361, 477-4142, 592-1331.

VIRGIN SOIL
Shredded black peat soil, fast delivery, call A-1 383-1532.

NO. 1 SCREENED RICH BLACK loam, yards, $65. Bag, $2. Also good soil, 7 yards, $40. 595-8129.

LAWN SOD
Johnson Sod Farms. Orders of all sizes. 339-4803. Comox.

FREE APPROXIMATELY 2 yards of gravel. Phone 384-8214 after 5 p.m.

BAGGED BLACK PEAT SOIL. Pick up or we deliver. 382-2843.

125 PETS and SUPPLIES

AIREDALE FEMALE, 16 months, C.K.C. registered, English champion stock, healthy, all shots. Very congenial needs much outdoor living. Nice family only. $150. 592-6731.

DOESN'T ANYONE WANT Rusty? Affectionate; pear shaped loud motor; history of emotional problems. Complete with dish. Days call 382-6913.

FREE TO GOOD HOME, YOUNG adult male blue-point Siamese-cross tabby cat, excellent mannered and very affectionate. Phone after 6 p.m., 388-4772.

WANTED BY TEENAGE GIRL, German Shepherd, 6 months or older, limited funds, will give loving home and excellent care. 479-6584.

SPAYED GERMAN SHEPHERD, purebred, black and tan, 11 months old, asking $60. 2 budgies complete cage and stand. 478-1206.

TWO-YEAR-OLD COLLIE SHEPherd, trained, all shots, good with kids, beautiful dog, free to good country home 382-3866 evenings.

FREE: ONE-YEAR-OLD NEWfoundland dog to good home with lots of space to run. 478-8945 after 5:30.

PUREBRED ST. BERNARD pups, good disposition, beautifully marked, males only. Excellent pet stock. $150. 743-5671. (Shawnigan).

PUREBREED LAKELAND TERrier puppies, English championship dogs. Fort Langley 530-4505.

REGISTERED OLD ENGLISH sheep dog pups, 1 female, 1 male. $350 pets. 246-4267 or 746-4322.

GINGER CAT, MOUSER, NEUtered male. Free to good home. 595-7992.

GOOD HOMES NEEDED FOR 4 female kittens, aged 2½ months. Urgent. 595-8422.

QUALITY REGISTERED SIberian Husky, female puppy, $300. Phone 339-3281.

YOUNG AVIARY BUDGIES, blues and greens, $10 each. Phone 479-6896.

FREE KITTENS, HOUSEBROken, to good home. 592-3120, 382-1119.

FREE, TO GOOD HOME, Spayed female kitten, 7 months old. 479-1366 after 5 p.m. weekdays.

SEALPOINT SIAMESE KITTENS, all healthy - vigourous - trained. 112-246-9537.

DOG GROOMING YOUR HOME or mine, by certified groomer. 478-5953.

BORDER COLLIE - LAB, 10 weeks, free to good home. 598-7791.

WANTED: FEMALE SIAMESE kitten. Call after 5 p.m. 598-7565.

YOUNG RABBITS, CALIFORNIA Giants, call 384-1861.

FREE KITTENS TO GOOD home. 479-8160 or 479-3102 after 5.

FANCY PIGEONS FOR SALE. 474-1465.

TABBY KITTEN, 10 WEEK OLD female. Free. 477-3438.

THREE GERMAN SHEPHERD puppies, $50 each. Call 477-8792.

KITTENS FREE TO GOOD home. 382-5266.

FREE MALE CAT, 7 MONTHS old, phone 478-1881 After 6.

AFGHAN, BLACK AND TAN. $100. 254-912 Selkirk.

125 PETS and SUPPLIES

AQUARIUM, 3 FEET HIGH, 20" wide, 4' long, 3 sides and top 2" foam covered with diamond tuft leather and buttons, 3' by 20" glass front. Comes with all equipment needed and about 70 fish. 614 Esquimalt, Apt 2. $500.

TROPICAL FINS
and FOLIAGE
2719 Quadra 385-1000
SALT and FRESH water fish
AQUARIUM SYSTEMS
Open 7 Days a Week

BABY BUDGIES FOR SALE $12. 478-7388.

TABBY KITTENS, FROM GOOD home, fully trained, free to good home. 383-8495.

127 CHICKS, POULTRY, HATCHING EGGS SUPPLIES

INCUBATOR WANTED ANY CONdition style and egg capacity will be considered. 652-5552.

SILKIES, PHONE AFTER 6 P.M. 478-6043.

128 LIVESTOCK SUPPLIES and EVENTS

MOVING; SELLING OUT PIG farm; 6 sows, 1 boar, 22 weaner piglets; $2500 for the whole lot or will sell individually. Five-year registered ¾ Arab mare, $500; 8-year thoroughbred mare, $450; both excellent trail horses. 642-3693.

ANNOUNCING THE OPENING of Wallace and Regan Feed and Horse Supplies Ltd. Importers of quality alfalfa from Washington and the south Thompson. For further details, call 656-4759.

REGISTERED HALF THOROUGHbred mare, 15 hands. Good confirmation. Green needs experienced rider to school. Has show horse potential. 479-6879.

ONE-HALF THOROUGHBRED yearling filly, good show prospect. Also extremely flashy Appy colt. 474-1565, 386-3841.

MUST SELL: LORD VANEE purebred Arab gelding, 5 years, extremely gentle, placing English and Western pleasure. Offers: 652-3890.

SHOWY REGISTERED ½ THOROughbred filly, 2 years old, 14.2 HH., excellent prospects for child show pony. $250. 477-1693.

EXCELLENT QUALITY CROP hay, delivery available. Boar at service. 748-0030.

HAY FOR SALE, DELIVERIES arranged. Griers Farm Ltd., Duncan, 746-6550.

FOR SALE, GENERAL PURPOSE Sloane English saddle, 17", almost new, $225. Phone 656-2141.

JERSEY MILK COW, DUE TO calf Sept. 8-week-old weaner pigs. 478-5153.

BALED STRAW AND FALL wheat for seed. 6476 Oldfield Road. 652-1816, early a.m or after 7 pm.

NUBIAN BUCK, CHAMPION blood line, for sale, trade or stud. 478-6681.

75 TWO-HORSE KING TRAILER, 7' high, 10' long, excellent condition. Evenings 652-3243.

HOLSTEIN BULL CALVES FOR sale. 652-1644.

REGISTERED TOGGENBURG doe and 11-week doe kid. 479-6696.

MILK GOATS AND YOUNG KID. Phone 479-1458 after 3 p.m.

MUST SELL, HEREFORD COW. Heifer calf at foot. $380. 478-0245.

128 LIVESTOCK SUPPLIES and EVENTS

SADDLE AND LEATHER REpairs, rubber-tired buggy, English and Western saddles for sale. 384-7238.

LARGE TWO HORSE TRAILER, ideal for thoroughbred. Brand new, reasonable offers accepted. 595-0772 or 479-2032.

FOR HOOT AND COLD SHOEING, hone Barry Allen. 478-5278 before 8:30 or after 6.

FALL WHEAT, OATS AND VETCH for sale, $12 per hundred. 479-3580, 385-4800.

FOR SALE, 3-YEAR-OLD GELDing, trained western and English, $400 or best offer. Phone 652-1835.

BARNSBY INRERNATIONAL ENglish saddle, 1 western saddle. 479-8698.

PROVEN GREY RAM FOR sale. Good wool. 478-5477.

130 HEAVY EQUIPMENT and MACHINERY

BOBCAT
HABITAT 2000
994 GOLDSTREAM AVE.
478-0811 DL 00784A
LANDSCAPING YOUR YARD?
SUMMER CLEAN-UP?
RENT A BOBCAT
Special Weekly Rates
Your Island dealer for Allis Chalmers-Melroe Bobcat tractors.

NEAR NEW, MODERN SHEET metal fabricating equipment for sale or will lease with option to purchase to responsible party. 479-6612.

135 FARM IMPLEMENTS

PARTS SALE — MASSEY FERgusen parts, 15% off all parts in stock, until August 20th, 1977. Stanwood Equipment Sales, 6505 Veyaness, 652-1231.

WANTED: IMPLEMENTS, PLOW, cultivator, fertilizer, spreader, etc. 652-2237.

148 LEASE VEHICLES

SEE GARDEN CITY AUTO Lease for all makes and models of cars and trucks at competitive prices. Phone 382-9111 or Call in at 2978 Douglas St.

150 CARS FOR SALE

MADSEN
MOTORS LTD.
2691 Sooke Rd. (Glen Lake)
478-5011
WEEKEND SPECIALS
BEN MADSEN CHALLENGES
YOU TO COMPARE THESE
VALUES ANYWHERE
76 VALIANT, 4-dr., 318 auto., P.S., P.B., radio, very low mileage, excellent value at $3895
No down payment,
48 months at $113.90
75 CHEVELLE Malibu Classic, 2 dr. HT, mahogony maroon, white vinyl top, P.S., P.B., radio, THE BOSSES CAR and its a goody at $3495
No down payment, 48 months at $101.98
75 FORD Granada, 2 dr., HT, 6 cylinder auto., P.S., P.B., 25,778 carefully driven miles, metallic brown, tan vinyl top. Compare anywhere at $4195
No down payment, 48 months at $122.09
74 OLDS Vista Cruiser wgn., sunroof, chrome cartop carrier, 6 passenger, wood grain sides, 350 rocket V-8, P.S., P.B., am-fm radio, a real quality wgn. at $4295
No down payment, 48 months at $139.45
MANY MORE TO CHOOSE FROM
AT VERY REASONABLE PRICES
76 VW Rabbit $3695
74 FORD wgn., V-8 air cond. $4195
74 OLDS Cutlass, V-8 air cond. $3795
73 FORD Gran Torino, 2 dr., HT $2395
72 VEGA wgn., clean $1795
72 PINTO, 2 dr., coupe $1695
71 CHEVY Nova, 2 dr., 6 cyl. auto. $1995
69 OLDS Cutlass sdn. $1695
70 VW Bug $1395
68 CHEV Beaumont wgn. $1795
68 DATSUN sdn., clean $995
66 BUICK Le Sabre (cream puff) $1095
69 EPIC, 2 dr., auto $595
NO DOWN PAYMENT
100 PER CENT
BANK FINANCING
INCLUDING AUTO INSURANCE
Up to 48 Mos. to Pay O.A.C.
DL00569A

69 COUGAR
Perfect! See it! 595-6618

'74 BLACK ON GOLD DODGE Charger. Beautiful inside and out. See it! 595-6618. 1712 Bay.

1968 ENVOY EPIC, 2 DOOR, $500. 383-2889.

150 CARS FOR SALE

De Pape
$$GREAT$$
SAVINGS
OPEN 8:30 to 5:30
CLOSED SAT-SUN

74 DATSUN 260Z
AM-FM radio, twin mirrors, rear windows, shade, local car with only 23,000 miles, exceptional.

76 TRIUMPH TR-6
Stereo radio and tape, radials, mint

75 CORVETTE 350
Auto P.S., P.B., P.W., tilt and telescopic, AM-FM radio, very clean.

76 PONTIAC
Laurentian 4-Dr. 350 V-8 auto. P.S. P.B., tilt wheel cruise control local 1-owner with only 8,000 miles A Bargain.

74 FIAT X-19
Roadster. Removeable hardtop, mags, am-fm radio. Sharp! Sharp!

76 NOVA
Concours 4 dr. Economy 6 cyl., auto., P.S., P.B., P.W., tilt wheel, stereo, radio and tape. A beautiful local 1 owner car with only 14,000 mi.

76 CAMARO
Auto, PS, PB, tilt wheel, 12,000 mi.

74 MGB
Roadster, radio, radial tires, 2 tonneau covers, local lady owner, exceptionally well maintained.
HURRY—THE SUN'S OUT!

77 CADILLAC
Coupe, 18000 miles, loaded.

77 Toyota Wagon
6 cyl. Auto., P.S., P.B., New.

76 CADILLAC
Eldorado, air, stereo, 17,000 mi.

76 Lincoln MK IV
Air, stereo, moon roof, 18,000 mi.

74 TORINO ELITE
Sunroof, P.W., P.S., P.B., like new.

68 FIREBIRD
V-8, auto., new paint, new motor.

73 GALAXIE 500
4 dr. Radio, factory air conditioning. New tires. Very clean. Great car for your Aug. holidays south.
Bargain Buy $2995

73 AUDI 100LS
4-dr. auto, radio.
Bargain Buy $2995

70 THUNDERBIRD
White with white interior. Mint!
Bargain Buy $2895

66 FORD Wagon
V-8, auto., P.S., P.B.
Bargain Buy $695

Many More
DePape Motors Ltd.
1407 BROAD ST. 384-8035
D-00264A

SUBURBAN MOTORS
HOME OF
LINCOLN, MERCURY, MONARCH, METEOR, COUGAR AND XR7, COMET, BOBCAT, CAPRI II, FIESTA, AND FORD TRUCKS!

ALL STAR
BILL BURNS
Offers You This
76 PONTIAC LEMANS
—4 Dr. Sedan
—350 V8
—Automatic
—Power Steering and Brakes
—Light Metallic Blue
This good family sedan, in super condition has just arrived.
$4795
Call Bill Burns
Right Away —
It Won't Last!
SUBURBAN MOTORS
3377 Douglas St.
386-6131
Dealer Lic. 00863A

MERCURY'S BEST WAGON
'74 Colony Park 9 - passenger station wagon. 46,000 1-owner miles. Loaded with extras including air and trailer package. New radials and brakes. Offers on $5,395. Phone 652-3146 after 6 p.m.; anytime weekends.

WHITE VALIANT STATION wagon '63 good running engine. $250. 656-2575.

1970 IMPERIAL LE BARON, AIR conditioned, all Chrysler options, $1650. 1452 Thurlow Road.

1972 DATSUN 510 STATION wagon, $2000 or nearest cash offer, excellent condition. Phone 652-4328.

'70 MAVERICK, TOP SHAPE, new paint, quick sale. $995. 479-9283.

'76 SR5 LIFT BACK, EXcellent condition, new cassette player. 384-7235.

1966 PLYMOUTH FURY I. GOOD running condition. Recently thru safety check. 384-3653.

'67 VOLKSWAGEN, 1500 CC, good condition throughout $550 firm, after 5. 385-8924.

'73 DATSUN FASTBACK 4 speed, low miles, like new $1995. 383-4082. Weekdays 384-9311 L. 39.

1969 EPIC, JUST TESTED. GOOD condition. $395 very firm. Jim, 656-6317.

150 CARS FOR SALE

S&H TOYOTA
76 MARK II
4-dr. auto p.s. $5695
75 CORONA
4 dr. auto $3995
73 MARK II SW
6 auto., p.s. $3995
73 COROLLA
2 dr., auto., 35,000 miles $2595
72 TOYOTA
COROLLA S.W., 4 spd. $2495
76 CHRYSLER
4 dr. auto. $6695
76 VOLARE
2-Dr. auto. P.S. Very low mileage $4695
76 PLYMOUTH
FURY sedan. Fully equipped, 12,275 mi. $4495
76 ASPEN
4 dr., sdn., p.s., auto., radio, 8230 miles. $4695
76 CHARGER
13,998 miles $4495
75 MONZA
SPORT. Sunroof, tape player, 16,900 mi. $4895
75 MAVERICK
4 dr. auto. $3495
74 DART
2 dr. 3 spd. stnd $2495
74 DODGE
¾ T, PU, V-8, auto., 30,000 miles $4195
SAUNDERS AND HITCHMAN LTD.
2040 Cadboro Bay Road
at Fort and Foul Bay
Dealer Licence D01751A
592-2471

S&H TOYOTA

Cornell
CHEV/OLDS
Cadillac
CHEVROLET TRUCKS
Sales/Service 385-5777

77 MONTE CARLO, 2 dr.
76 CHEVETTE 4 speed
76 NOVA 4-Dr. auto
76 VW RABBIT, 4 spd.
75 CHEV Caprice, air
75 DATSUN B210 2 DR
75 TOYOTA Corolla 4 DR
75 IMPALA HT
74 VEGA wgn., 4 spd.
74 AUSTIN Marina 2-dr.
74 PONTIAC Ventura
74 FORD 4-dr. wagon
74 NOVA 2-dr. auto
73 COMET 4-dr.
73 TOYOTA 1600 2-dr.
72 VOLKS Super Beetle
71 PLYMOUTH 2-dr. ht.
71 TOYOTA Corolla wagon
71 IMPALA 4-dr. HT
71 HORNET 2-dr. Auto
70 CHEV 4-dr.
70 METEOR 4-dr. wagon
70 TOYOTA Sprinter
69 TORINO GT 2-dr.

TRUCKS!!
67 FARGO ½ ton
74 COURIER 4 Spd. Canopy
75 CHEV ¾ ton camper package.
75 FORD ½ ton, canopy
76 CHEV ½-ton pickup
77 CHEV ½-ton Pickup

CORNELL
CHEV-OLDS LTD.
3050 Douglas—385-5777
Dealer Licence D-00681A

Wille Motors
"CARS and WAGONS"
72 GOLD DUSTER, 318, auto. $2495
73 VENTURA Sprint $2595
73 SATELLITE Stn Wgn. $2995
75 MONTEGO MX wagon $3795
76 DART 6, full power $4195
68 DODGE Stn Wgn. $995
TRUCKS, VANS, MOTORHOMES
75 DODGE ½ ton PU $2895
77 GMC Sierra HD ½T PU $4995
72 VW Camper Pop top $3295
74 TOYOTA Landcruiser 4x4 $4195
74 STEURY, 20' tent trailer $2195
75 DODGE Van (mural) $5995
75 FORD 4x4 $4495
72 FORD 4x4 winch $4695
75 DODGE ¾-ton pickup $4595
75 BRONCO 4x4 V-8 auto. $4995
75 CHEV ½-ton long van $4295
75 GMC 1-ton Long Van $5195
76 DODGE Ram Charger 4x4 $5995
77 GOLDENEARS Camper $11,195
77 DODGE ¾-ton pop-top van $6895
72 FORD F-100 pickup $1795
74 DODGE Maxi Van $4695
Many more to choose from
WILLE MOTORS LTD.
Dir. D-00608A
3240 Douglas at Cloverdale
382-2313
OPEN WEEKDAYS 9 'til 9 P.M.
SAT. 9 'til 5 P.M.

'66 AUSTIN 1100, STARTED TO work on, now quit. Rebuilt transmission, motor rebored, new pistons, rings and rod bearings, ¼ race cam, head rebuilt, starter and regenerator rebuilt, new clutch and oil pump. Body reasonable shape. Tires poor. Fuel pump dead but have spare, motor bolted in body, but not hooked to drive wheels. Spare rebuilt rear subframe plus numerous other parts. What offers? 592-3076.

1970 TOYOTA COROLLA STATION wagon, standard, 2 door, good condition. $850. 385-6529.

FOR SALE: 1973 MERCURY, ALL possible options, perfect condition. Call after 5. 478-3125.

'65 PONTIAC, 18-22 MPG, V-8, AUTOmatic, power steering, radio, posi-trac. 477-8252.

1973 CAMARO Z-28, 4-SPEED, RAdials and mags. $4500. 479-7886.

'68 DODGE CORONET, 2-DOOR hardtop. V8, automatic. 656-2367.

150 CARS FOR SALE

DOUGLAS VOLKSWAGEN
PORSCHE
AUDI
PREMIUM
USED VW's
76 VW BEETLE 4 Spd. $3395
76 VW RABBIT 4 Spd. $3995
75 VW BEETLE 4 Spd. $2595
75 VW RABBIT 4 Spd. $3295
74 VW BEETLE Auto $2495
74 VW DASHER 4 Spd. $2795
73 VW BEETLE 4 Spd. $2295
73 VW BEETLE Auto $2295
72 VW BEETLE 4 Spd. $1995
71 VW BEETLE 4 Spd $1895
69 VW BEETLE 4 Spd $1295
68 VW BEETLE 4 Spd $1395
64 VW BEETLE 4 Spd $ 795
59 VW BEETLE 4 Spd $ 500
GOOD SELECTION
PREMIUM USED
Domestic & Import
Cars and Wagons
4 Spd. - Automatic
Also VW Vans
100 PER CENT
FINANCING
O.A.C.
SCOTIA PLAN
Douglas Volkswagen Ltd.
Porsche - Audi
3329 Douglas Street
388-5466
Dealer Licence 00341A

INFLATION FIGHTERS
65 PONTIAC s-w $ 100
65 ISUZU $ 376
67 PLYMOUTH auto. $ 680
68 METEOR $ 843
68 VOLKS Beetle $ 867
69 FORD auto $ 878
69 DODGE auto $ 928
64 VOLVO $ 981
72 RENAULT $1032
71 VOLKS Beetle $1242
70 MAZDA pickup $1416
72 DATSUN auto $1569
71 CHEV ht. $1782
71 MONTEGO MX $1812
70 RIVERIA Loaded $2087
73 DODGE auto $2148
74 BUICK Ht. $2315
71 FORD pickup $2431
72 MONTE CARLO Ht $2460
74 OLDS OMEGA $3062
Palm Motors
3342 OAK
(1 block from Douglas off Cloverdale)
386-8385 D-00641A

1973 FIAT 128
4-speed, radio, buckets, near new Michelin X Radials, 38 miles per gallon, 35,000 miles, blue, cream interior. Looks new, $1850. 478-7503.

1968 DATSUN STATION WAGON, 4-door, 1 owner, mechanically sound, good body and tires, 70,000 miles, $595 or offers. Can be seen at 2620 Rock Bay, daily. 384-5321 or 385

150 CARS FOR SALE

THREE POINT MOTORS

ALL CARS BCAA INSPECTED

76 VW SCIROCCO
Silver; black plaid interior, sunroof, custom radio, only 10,000 miles $5,595
76 VW DASHER
yellow hatchback, automatic, fuel injection, custom radio, Michelin radials $4,195
76 DODGE ARROW
Metallic blue hatchback, automatic, radial tires, radio $3,895
73 TOYOTA COROLLA
Blue 1600 coupe with mags, radial tires, radio $2,495
73 TOYOTA CORONA
Deluxe sedan, radio $2,295
72 CORTINA
White sedan, radio $1,695
69 PONTIAC
Hardtop, 350 V-8, automatic, only 52,000 miles $1,395

Also Nice Selection of Used Datsun Cars and Trucks

77 DATSUN CLEAROUT CONTINUES
AT 2620 GOV'T AT HILLSIDE

YATES AUTO SALES LTD.
AS IS NO WARRANTY SPECIALS

71 SUPER BEE
Local lady owner. $1692.
71 TORINO SW
1 owner. Excellent value. $1726.
70 PONTIAC PARISIENNE
2-dr. HT. Exceptionally maintained. $1261.
69 CHEV IMPALA
4 dr., V8, auto, radio good transmission. $517.
67 MERCURY PARKLANE
1 owner. Excellent condition, $985.
OPEN
Mon. to Fri. 9-9
Sat. 9-6
950 Yates Street
388-7722 Dl. 01610A

1974 CHARGER
'74 Dodge Charger under 27,000 miles, automatic, power steering, power brakes, brown in color. Let's see your offer on this mint car. For personalized service and appointment contact Fred Maguire at Empress Pontiac Buick, 383-7121, home 592-3130.

'71 DEMON, V-8 AUTOMATIC, power steering, power brakes, radio, 64,000 miles, good on gas, 1st $900 takes. Also '65 Buick Wildcat convertible, 401 automatic, 4 barrel, power seats, windows, steering and brakes. Mags. Phone 477-6835 anytime.

1970 CADILLAC SEDAN DE Ville, all extras, good condition, motor excellent, $2,950 firm, 642-5531.

'64 CHEV, GOOD CONDITION, two-door hardtop. Between 5-7 p.m. 479-3165.

'66 PONTIAC PARISIENNE, needs battery, $150 or best offer. 382-3438.

1972 VOLKSWAGEN STATION wagon, radio, radial tires, excellent condition, $1900. 656-5284.

1974 DATSUN B-210, GOOD CONDITION, 30,000 miles, $1900. 595-0768 or 598-1677.

1970 MINI WAGON, SHORTENED wheel base, new engine, radials, cassette, $1500 or offers. 478-4098.

'60 FORD 4-DOOR, TESTED, REally fine transportation, $195 or offer, Brian. 382-0201 after 10 a.m.

'77 HONDA WAGON, 4,500 MILES, $4,100. Too small for family. 595-5958.

'74 SUPER BEETLE, 35,000 miles, radio, excellent condition, $2200. 658-1154.

EXCELLENT 1969 CORTINA, radio, 4-speed, radials, 61,000 miles, $695. 383-4638.

1975 AMC PACER, 19,000 MILES, immaculate condition, automatic. 478-5459.

1974 MUSTANG II GHIA, V6, standard, 22,000 miles, $3450. 383-8645.

'74 TOYOTA COROLLA 1600, AUtomatic, very good condition, $2295. 479-8160 or 479-3102, after 5.

TWO 1964 RAMBLER STATION wagons for the price of one! After 5, 479-7925.

1974 PONTIAC, LUXURY LE Mans, all power, air, excellent, $3400 or offers. 383-2709.

1973 RENAULT, STANDARD shift. Good condition. Leaving country. $1,500. 656-2235.

MUST SELL. 74 SUPER BEETLE. Excellent condition, $2,250 or best offer. 474-7847.

BEAUTIFUL '67 EL CAMINO, 592-2278.

'66 PONTIAC 227, REBUILT. 652-3691.

MUST SELL: ONE 1972 OR 1973 Super Beetle, $1700. 383-7255.

1966 BAJA, REBUILT 1600, EXcellent condition. $1,000. 656-6957.

'73 PONTIAC LAURENTIAN, perfect condition, 477-4298.

1963 STUDEBAKER, BEST offer over $150. 479-6849.

1972 DATSUN, MECHANIC SPEcial. Best offer. 479-6849.

'69 ENVOY 5435, OR BEST offer, 642-5372 after 5 p.m.

AUTOMATIC, '65 FALCON, $460. Or best offer. Call 656-5976.

150 CARS FOR SALE

HAPPINESS IS BUYING A DEPENDABLE CAR at these PRICES from

VICTORIA DODGE CHRYSLER ON YATES

75 Buick Century $4488
74 Gremlin 2 door $1888
74 Dart Sport 2 dr. $3688
73 Buick Century $2688
73 Chrysler 4 dr. ht. $2788
72 Chrysler 4 dr. ht. $2588

THIS WEEK TRUCK SPECIALS
76 Dodge ½ ton $3888
76 D300 flat bed $5988
75 Dodge D200 4x4 $5688
75 Ram Charger 4x4 $5988
75 D500 Furniture van $7788
74 Datsun pickup $2688
68 Dodge ¾ ton Camper Package $1688

NO MONEY DOWN
ALL PAYMENTS ON APPROVED CREDIT!
—All payments on bank approved credit at 13.5 per annum.
—24-month GW warranty on all used cars.
—3-year oil changes at manufacturer's specifications on all used cars at no cost to you.

VICTORIA
DODGE CHRYSLER
819 YATES
Hours Mon.-Fri. 9-9, Sat. 9-6
DL No. D00867A
384-8174

PLIMLEY
BRITISH LEYLAND
1010 Yates 382-9121

1977
PINTO TOWN CRUISER
4-speed, bucket seats, tape deck, remote mirrors, plus other goodies!
$4795

1976 HONDA CIVIC
Std., 4-speed radio, clean one owner
$2845

1975 CHEVY NOVA
Hatchback, 6 cyl. automatic, radio
$3795

1975
TRIUMPH SPITFIRE
Radio, striping. As new.
$4495

1974 DATSUN 710 'S'
Mag wheels, radio, s-speed, floor shift. Bucket seats. Immaculate!
$2995

1970 MERCEDES BENZ
To quote the dealer — Mercedes is a better buy than many a new car.
280 SL MODEL, LOADED! automatic, sun roof full power
$8400

Shop Yates Street
WHERE THE VALUES ARE
Open 9 a.m.-9 p.m.
Dealer Licence 572A

1965 AUSTIN 1100, FOR PARTS. good engine, as is, $150. 1959 Ford LTD Brougham, power steering, power brakes, 8 track, excellent condition, best offer over $1000. Moving, must sell. 598-1394.

'65 FALCON HARDTOP, METALIFLAKE red, 351 Cleveland, tunnelram, two 600 Holleys, chrome oil pan and straight axle, 4 ft. chrome ladder bars. Lots of chrome and motor all built. Offers 748-1204.

1967 PLYMOUTH BELEVEDRE, 2 door, 18 automatic, headers, G60x15 tires, rear chrome wheels, new paint. Just tested, $1,000 or offers. Can be seen at 722 Market St. or 385-6480 between 5-8 p.m.

'75 SILVER MUSTANG II, 4 speed, 20,000 miles, sun-moon-roof, vinyl top, red velvet interior, radio, digital clock, radial tires, many extras. Very clean. Offers to $3,595. 477-3045, before 4.

'58 CORVETTE. REMOVABLE hardtop, damaged left rear, Cragars, M21 freshly rebuilt motor. Will consider trade. GM only. 383-0747.

1975 DODGE CHARGER SE, silver, sun roof, air conditioning, tape deck, all possible extras, 24,000 miles, $6900 or offers. 595-4175.

'67 COMET 6 CYLINDER, AUTOmatic, excellent throughout, original paint, lady driven, $800. Tested till June '78. 386-1730 after 5.

1970 CORTINA STATIONWAGON, Wife's car. Excellent body and mechanics. Michelin Mounted snow tires. $1,150. 658-5042.

GAS SAVER
'71 Austin America, excellent condition, 4-speed, radio, 1st $795. 598-1518.

1973 TOYOTA CORONA, UTOMAtic, 2 door hard-top, like new, 26,000 miles, $2200 or best offer. 595-8574.

'67 LTD. EXCEPTIONAL CONDItion. Power steering, brakes, windows, seats. Luxurious car. $1,300 firm. 383-8071.

'68 DODGE POLARA STATIONwagon, radio, 383 engine, towing package, excellent condition. $1,300. 652-1794.

SUPER DEAL
Excellent '72 Toyota, new radials, new paint, radio, tested. Low miles. Only $1,195. 383-3287.

MUST SELL 1974 VOLKSWAGEN Dasher, engine just re-built, $1750 or nearest offer. 383-1983 after 5:30.

150 CARS FOR SALE

Garden City Auto Sales LTD.

LOOK and COMPARE

77 FIREBIRD p.w., tape, tilt $7995
76 T-BIRD, full power, AM-FM tape $8595
76 COUGAR XR7, p.w., ac $5895
75 T-BIRD, full power AM-FM, tape $7895
74 DUSTER, V8, at, p.s., p.b., radio $3495
74 CAPRICE Convertible full power, tape $4695
74 MAVERICK 4 DR, V8, auto, p.s. $2995
73 PLYMOUTH, p.s., p.b., radio $3195
73 COUGAR, p.s., p.b. radio $3695
73 LEMANS, p.s., p.b. p.w., radio $3395
73 PINTO Squire s.w., s-spd., radio $2195
71 LEMANS Convertible p.s., p.b., radio $2695
71 MUSTANG, p.s. p.b., radio $2395
71 VOLVO 2 DR 4 Cy., 4 sp. $2395
70 JAVENLIN, p.s. p.b., tape, radio $1995
70 DART, V8, at. $2195
68 DART, V8, at. p.s., radio $1695
68 CORVETTE 8, 4-sp. $5895
68 CORVETTE 8, auto. pw, 2 tops, AM-FM $6295
68 CYCLONE, p.s. p.b., radio $1395
68 FALCON 4 Dr. 8-at, p.s., radio $1595
67 DART 6-at, radio $1095
67 PLYMOUTH $ 395
66 PLYMOUTH 8-at, p.s. $ 395

TRUCKS
77 BLAZER, V8, at. p.s., p.b., radio $8995
75 FORD, V8, at, p.s. p.b., radio, plus Camper $4995
75 DODGE, V8, at, p.s. p.b., Cruiser $4695
75 DODGE, V8, radio $3295
73 FORD Crew Cab V8, at, p.s., p.b. $3195
72 VOLKSWAGEN bus $2695
72 VOLKSWAGEN camper $4295
71 DODGE ¾ ton V8, at, p.s., p.b. $2195
71 CHEV Suburban V8, at, p.s. $2595
68 MERCURY, V8 4-spd, radio $1495
60 VAN Camper $1695

All Offers Considered
TRY YOURS!
SEE US ABOUT LEASING YOUR NEXT CAR
2978 Douglas
382-9111
D-00319A

Millstream CHEVROLET

76 NOVA, 4 door, 6 cylinder, automatic, power steering, radio, finished in brown. $4150

77 FORD ¾ ton, 4x4, 8 cylinder, automatic, power steering, power brakes, radio, low mileage. $7995

74 DATSUN 2-door, 6 cylinder, automatic, power steering, radio, blue. $3150

OPEN
MON.-FRI.
8:30 a.m. - 9 p.m.
SATURDAYS
9 a.m. - 6 p.m.
Millstream Chevrolet Ltd.
1730 Island Highway
474-1211
Dealer Lic. D01384A

SIDNEY CAR MART
Shop in Sidney and SAVE!
NEW and USED
Cars—Trucks—Motorcycles and Aircraft
9757 5th St. D01591A 656-2432

69' CHRYSLER NEWPORT V-8 automatic 2-door hard top, bucket seats, new tires, air shocks, trailer hitch, one owner. Asking $1,495. 474-2510.

1972 DATSUN 510 STATIONwagon, AM-FM radio, roof rack, trailer hitch, only 38,000 miles. $1850. 382-2004.

"THE LADY KILLER"
Sexy black on gold, 74 Dodge Charger SE, perfect describes it! $3800. 595-8618.

1970 CHRYSLER NEWPORT CUStom, 383 automatic, 4-door, new tires, trailer hitch, $1500. 652-1397.

1971 DODGE DART SEDAN, 66,000 miles, slant 6, power steering, offers to $1895. 479-8567.

HILLMAN '62, GOOD CONDItion. Can be seen 1691 Hovey, 652-2393.

'65 CHEV 2 DOOR SEDAN, 6 standard, good body, $700 or best offer. 385-7811.

'73 FURY CUSTOM, 30,000 MILES, 318 3-speed automatic. One owner, $375. Offers. 592-0796 after 6 p.m.

1969 TOYOTA SPRINTER. GOOD condition. $850. Phone 478-5214, after 6 p.m.

MUST SELL 1957 PONTIAC FOUR door, 6 cylinder, automatic, asking price $375. 384-8908.

1970 W30 FOR SALE. 1970 GTO Judge 4 speed. 383-1461, 384-1448.

1970 DATSUN 510 AUTOMATIC, radio, 76,000 miles, $795. 383-4638.

150 CARS FOR SALE

McCALLUM DATSUN VOLVO
McCallum Motors Ltd.

DON'T BUY 'Til You See These Units!!

76 Gremlin 'X'
76 Chev ¾ T, PU and Canopy
75 Astre SJ, H-B
75 Roadrunner
72 Olds Delta Royale
75 Volvo 245, DL, AT.
73 Volvo 144, A.T.
77 Datsun 280A
76 Datsun, 4x4 PU
76 Datsun B210, AT
76 Honda Civic
75 Datsun '710' 2-dr.
75 Honda Civic (silver)
75 TR7
75 Honda Civic, H-B
74 Datsun 710
72 Mazda PU
71 Ford Torino, 4 dr.
68 Ford Ranch Wgn.
75 Volvo 164, AT, sunroof
76 Toyota, 4 dr., Stn. Wgn., AT
69 Triumph Spitfire

100 POINT BCAA INSPECTED

DOWNTOWN
1101 YATES AT COOK
382-6122 Dir. Lic. 00850A

COLWOOD
1836 Island Highway
478-1741 Dir. Lic. D-00850A

REG. MIDGLEY AMC Jeep

NO DOWN PAYMENT WITH CAR PLAN O.A.C. on THESE SUPER "AMC BUYS"

'75 PACER 2 DR. (Blue), 3-spd., Radio. Safety Tested and Guaranteed $3277

'75 GREMLIN "X" (Powder Blue), 3 Spd. 304 V-8, complete with the fancy wheels and tires. Safety Tested and Guaranteed $3277

'74 HORNET 2 DR. (Blue). 6 cyl. Automatic, Radio. Etc. Safety Tested and Guaranteed $2477

'74 HORNET 4 DR. SEDAN (Met Green with white vinyl roof), automatic, Power Steering, Power Brakes, Radio and More! This one owner car safety tested and Guaranteed $2977

"THERE'S MORE TO AN AMC"

REG. MIDGLEY AMC Jeep
736 Cloverdale 385-8756
DL 00247A

OUR CARS PRICED TO SELL
ARTS CAR SALES
642 Burnside E. 383-8302 DL-00286A
72 Toyota Corolla 1600 $995
68 Mercury woodgrain wgn $995
68 Plymouth $695
64 Epic $195
63 Rambler wgn $195
MANY MORE TO CHOOSE FROM

TORINO WAGON
1974 Ford Gran Torino Wagon, a well maintained car in beautiful condition. $2985. Sports and Classic Cars Ltd., 384-1721, 592-3121. DL 00244A.

9 PASSENGER WAGON
1971 Plymouth Wagon, exceptionally well cared-for car, immaculate condition, $1885. Sports and Classic Cars Ltd., 384-1721, 595-3121. DL00244A.

1966 4-DOOR TORINO, IDEAL family car. Immaculate shape. Small V-8, power steering, power brakes. Radio. Must be seen to be appreciated. $1,250 or best offer. 383-4588, after 5 p.m.

FOR SALE — '71 FORD PINTO, 2-door. Bank of Nova Scotia. Repossession. Best offer call 386-4441, Toni Edwards.

1974 VEGA HOTCHBACK, 37,000 miles, 4-speed, $1,750. 386-9368, home, 478-8357, work.

1966 THUNDERBIRD, SOME rust, excellent running condition, nice upholstery, $1,000. 479-1942.

1971 DODGE DART, BEAUTIFUL condition, 6, automatic, PS, radials, $1150. 656-5602.

1967 VIVA 2000. DUAL CARBS. Will trade for small truck or sell. 383-3558 or 383-7436.

1974 GALAXIE 500 2-DOOR HARDtop. Good condition, $2,800. Must sell. 595-4085, after 5.

66 FORD, 4-DOOR, AS IS, $250, 498 Burnside Rd. 479-2105.

1977 OLDS TORONADO, LOADED, $3700 or closest offer. 477-8941.

1969 ROADRUNNER, $1800 OR best offer. 656-2669.

'65 COMET STATION WAGON for sale. 478-0830, after 6 p.m.

'73 BVW BEETLE, OFFERS. 478-6169 after 6.

'65 FORD FAIRLANE, 62,000 miles, asking $250. 478-2144.

BUICK SKYLARK '66 CONVERTIble $1,300. Ring evenings, 479-9659.

1971 FORD CAPRI, $1650 OR best offer. Extra clean. 656-6806.

'64 VW 1500, RUNNING CONDItion, some repairs. $175. 652-3975.

1976 HONDA HATCHBACK, SUN roof, extras, 12,000 miles, 595-2046.

150 CARS FOR SALE

METRO TOYOTA

COROLLAS From $3378

76 TR6
76 Volvo, 245 wgn.
76 Land Cruiser, 4x4 Wgn.
76 Volare, 4 dr.
75 Nova, 4 speed
75 Maverick, '6', A.T.
75 Buick Skylark
75 Bobcat, A.T.
74 Celica, G.T.
76 Sunbird, 4-spd. P.S.
74 Corona, 2 dr., 4 spd.
74 Corolla, 4 dr., A.T.
74 Corolla, 4 speed
73 Datsun, 4 dr., 4 spd.
73 Celica ST
76 Hilux, 5-spd., P.U.
73 Corolla 2 dr., 4 spd.

NO DOWN PAYMENT
100% FINANCING
LEASE RATES AVAILABLE Upon Request
O.A.C.
NO REASONABLE OFFER REFUSED

Where The Lights Are Bright 'Till 10 At Night!
386-3516
Metro Toyota Ltd.
625 Finlayson
Dealer Lic. 00431A

METRO TOYOTA

EMPRESS
PONTIAC BUICK GMC

AS IS NO WARRANTY TRANSPORTATION SPECIALS

70 Vauxhall Wgn. $329
72 Mazda $696
73 Fiat 128 $778
72 Satellite $1692
72 Pontiac 4 DR $1097
67 Buick $391

OPEN
Mon.-Thurs. 9-9
Fri.-Sat. 9-6
2867 Douglas at Topaz
382-7121 D.L. D01227A

'72 GREMLIN
AUTO, 1 OWNER, 54,000 MILES, $1895 or best offer. To view call PAUL CROY, 384-1161, BRIAN HOLLEY MOTORS LTD., 3319 Douglas, between Woodwards and Woolco. D—00903A.

'69 ROADRUNNER, REBUILT drive-train, 383 Magnum, cam, headers, Edelbrock torker, 650 double pump, 4-speed, posi-trac, 4.56 gears, mags, power steering, power brakes, body and interior in good shape. $2,750 or nearest offer. 477-8207.

'67 CAMARO SS, BRAND NEW 327 with 350 h.p. 4-speed trans., Munsie M21, Cragar SS mags. New exhaust. Power steering. Power brakes. AM-FM cassette. New shag rug. $3,000. Phone between 10-5 385-8905.

'69 COUGAR, 428 CJ, EXcellent condition, posi-trac, power steering, power brakes, automatic, bucket seats, stereo-radio and 8-track, rally wheels and radial tires. Must be seen. $2,950 or nearest offer. 477-8207.

'75 FORD GRANADA, TWO door, V-8, power sun roof, leather bucket seats, tinted glass, auto, power brakes, power steering, mileage under 22,000. $3,950. Also '62 Vauxhall, 6 cylinder, $250. 477-1393.

1975 GREMLIN, BLUE, RACING stripe, 6 cylinder, standard shift, good gas mileage, 1 owner, 30 months old, only 13,700 miles, call 382-0809 after 5 p.m. price open for discussion.

1976 TRANS AM, EXCELLENT condition, 4-speed, AM-FM stereo, TA radials, M-T vector spoke wheels, many extras not mentioned. Offers. 383-9895.

1976 DODGE CHARGER SPORT, power steering, power brakes, radio, automatic transmission, other extras. $3995. 592-6287 or 479-4209.

PRIVATE
'77 Caprice classic, 7,400 miles, 2-door coupe, '76 Vega hatchback, 5,000 miles, 474-1322. After 9:30 p.m.

'67 MUSTANG FASTBACK, MAGS, 289, 4 speed, cam, balance block, TRW piston, Eidelbrock, Holly, dual point. $2,000. 479-3152.

'67 FIREBIRD, 350 AUTOMATIC, power steering, power brakes, headers, Cragar mags, good condition. $2000. 382-8075.

MUST SELL: '65 MUSTANG clean, 3 speed, 6 cylinder, '72 Datsun 510, 4 speed, offers. 386-7366. After 6.

1972 CHRYSLER
One owner. Power steering, power brakes, radio. Excellent condition. Owner transferred. $2,100. 477-5164.

LOOK! MUST SELL 1966 OLDSmobile Royal, was $1595, now $1095, air conditioning and extras. Tested. 479-9283.

'73 CELICA ST, APPROXImately 28,000 miles, $3,600 or best offer. After 5 weekdays, anytime weekends. 478-1076.

1968 METEOR RIDEAU WAGON, automatic transmission, power steering, power brakes, radio, good tires. $705 Tuxedo.

MECHANICS SPECIAL — '65 Vauxhall. Excellent tires, radio, generator, battery. Will accept low offers. 595-1081.

1968 SATELLITE, 53,000 MILES, mint condition, $1200. 384-0668.

150 CARS FOR SALE

peter pollen ford
FORD

7-DAY MONEY BACK GUARANTEE

76 TRIUMPH TR7
Only 3000 miles. $5695
76 PINTO SQUIRE
Deluxe with roof rack, 6 cyl., automatic, P.S., Only 2700 miles $4595
75 M.G. MIDGET
Convertible $2995
74 PLYMOUTH FURY III
Sedan. $2895
74 V.W. "THING" $2595
74 MUSTANG 2 plus 2 $3795
74 TOYOTA MK II
Vinyl top. $2995
74 GRAN TORINO
Sedan $2395
73 BUICK LESABRE SW $3495
72 TOYOTA CORONA SW $1895
71 MAVERICK
6 cyl. $1795
70 VOLKSWAGEN $1395
69 DATSUN 510 $ 995
68 BUICK $ 695

TRUCKS
77 DATSUN P.U. with canopy $4395
76 FORD ¾ TON 4 wheel drive $5995
76 FORD CLUBWAGON $6395
72 V.W. CAMPER DELUXE $3995

PETER POLLEN FORD
YATES AT COOK
384-1144
D-00745A

RENAULT
Sales and Service
Full Parts Dept. Now Open in Victoria
COME AND TEST DRIVE "LE CAR"
RENAULT 5 GTL
$3995
Plus Deal Prep. etc.
Capital City Auto
1750 GOVERNMENT ST.
386-7508
Open 'til 7 p.m. Mon.-Fri.
5 p.m. Sat.

CLEAROUT
70 COUGAR 351 auto. PS, PB, new paint, new mags, good rubber.
SELL AT COST $1400
PAINTER MOTORS LTD.
1513 Quadra at Pandora
D-00346A 385-0122

CIVICS!
2 low mileage HONDAS, just taken in on trades. All in excellent condition. Choice of colours and equipment. For info., call PEDRO at McCallum Motors, 382-6122. DL 00850A.

63 OLDS SUPER 88, CALIFORNIA car, loaded with every option, excellent condition, $1895; 60 Austin Healey 3000, only $2850. Sno-Bird Recreations Ltd, 1640 Cedar Hill X Rd., 477-7713 or Res. 658-5685. C-00641A.

1969 Z-28 CAMARO (302), 4-speed, completely stock, many new parts. Will take 67 to 70 Camaro, automatic in trade. 914 Dale St., 383-6023 after 4:30.

1974 TOYOTA COROLLA 1600, AUtomatic radio, spare winter tires, 30,000 miles. Excellent condition. $2300 or best offer. Phone 477-2203, after 6.

1967 BARRACUDA FASTBACK, slant 6, automatic, console, gold, white interior, second owner, $1750 or best offer. 652-3864.

1973 TOYOTA CELICA, ST, AMFM, radials, 48,000 miles, 4-speed, weekends ahd evenings 385-4934, days 387-6817. Offers?

BARGAIN!
1976 9-passenger station wagon, 14,000 miles, radial tires, radio. 474-2646.

'74 BUICK CENTURY, POWER brakes and power steering, V8, coppertone, low mileage, offers. 385-5118, 479-6171.

'76 AUTOMATIC PINTO, 12,000 miles. Excellent condition. 382-9409.

1968 FORD GALAXIE HARDTOP, 4 door, excellent mechanics, tested, $800 or best offer. 384-5603.

1958 STANDARD VANGUARD clean station wagon, good tires, repainted, $250. 477-6465.

'71 CORVETTE, REBUILT, 350, four speed, $5200 firm. 1233 Walnut.

'65 PONTIAC, 283, AUTOMATIC, mechanically A-1, $400 or offers. Wayne 479-1772 or 389-5843.

1963 FALCON STATION WAGON, economical 6 cylinder, tested, excellent condition, $575. 384-5627.

ONLY ONE IN TOWN, REstored 1954 Mercury convertible. Open to offers. 652-3033.

'76 CAMARO AUTOMATIC, REAR spoiler, low mileage, asking $5300. 592-7428.

1966 DODGE MONACO, CONvertible, good rubber, brakes. New top. 478-1998.

'62 VW, GOOD FOR PARTS, offers. Phone 383-6867, after 5 p.m.

1962 DODGE 4-DOOR HARDTOP, no rust, $150. 656-6609.

'67 VOLKSWAGEN BEETLE. Best offer. 385-7897.

150 CARS FOR SALE

Brian Holley MOTORS LTD.
SUBARU
VOLVO

SUBARU DEMO SALE
HUGE SAVINGS!
5 ONLY

77 4 dr. AUTOMATIC deluxe metallic brown with cream vinyl roof and side moulding. 3 speed Borg Warner trans. AM radio, co-co mats, steel belted white wall radials etc. 2958 KM (1750 miles). Replacement cost $4920.
DEMO SALE PRICE $4509

77 WAGON deluxe. Bright red with black vinyl interior. Custom roof rack and rear window deflector, side mouldings, steel trims, etc. A very pretty wagon. 7955 KM (4800 miles) Replacement cost $5100.
DEMO SALE PRICE $4730

77 5-SPD. HARDTOP. Bright red with black vinyl interior, AM-FM radio, etc. A sporty little hardtop with real performance. 6432 KM (3880 miles. Replacement cost $5050.
DEMO SALE PRICE $4594

77 D.L. WAGON with Woody side treatment, metallic silver with blue vinyl interior, co-co mats, etc. 7501 KM (4500 miles). Replacement cost $5356.
DEMO SALE PRICE $4663

Balance of new car warranty applies (1 yr. unlimited mileage) all cars are fully serviced and ready to go.

Brian Holley
MOTORS LTD.
3319 DOUGLAS
Between Woodwards and Woolco
DL 00903A 384-1161

Speedway MOTORS LTD.
VOLKSWAGEN
PORSCHE
AUDI

1974 MID-WEEK SPECIALS

74 AUDI 100 LS full size Audi. Quality economical front wheel drive, radio. Less than 28,000 miles.
Special $2995

74 AUSTIN MARINA 2-door automatic. Economy, clean, less than 11,000 miles.
Special $1995

74 OLDS CUTLASS 4-door sedan, comfortable family driving, less than 28,000 miles.
Special $2895

74 DATSUN PICKUP sports truck with canopy. Yellow in color.
Special $2295

DOWNTOWN
971 Yates Street at Vancouver
Dealer Licence No. D-00486A
385-2415

1975 PONTIAC ASTRA SJ 4-speed, radio, $1995. 1969 Buick Wildcat, 4 door hardtop, equipped, air windows, seat. One owner $1995. 1970 Meteor Lemoyne 2 door hardtop, equipped, power windows, one owner $1395. 1968 Pontiac 4 door hardtop, immaculate, equipped, new tires. One owner $1195. Esquimalt AutoMart Ltd., Lot 2, 2538 Government. 384-1014, D-00856B.

1976 GMC WINDOW VAN, FOUR-wheel drive, seats 6-8 adults plus 6' cargo space, 15 months old, new condition, many extras, $7950. 595-4204 or 598-5023.

1968 BUICK WILDCAT 4-DOOR hardtop, equipped air, power windows, power seat, cruise, tilt wheel, 71,000 miles, $1995. Take trade. 384-1014, 386-6582.

1965 PLYMOUTH 2-DOOR, NEW air shocks, new muffler, excellent stereo system, needs little work, $425. 384-2295 before 5; 388-5161 after 5.

MUST SELL: 1976 MATADOR Brougham, only 12,000 miles, air, tilt steering, AM-FM stereo, cruise control and many other options. $3,000 or best offer. 595-6711.

1968 350 FIREBIRD, EXcellent, blue with vinyl top, power steering and brakes, $2500, call after 5. 384-6739.

1970 CORTINA STATION WAGON, 1600 deluxe. 32,000 miles. Runs well but needs body work, $300. 384-6841.

SACRIFICE. '73 CAPRI, 2600 V-6, highest offer by weekend takes, can see Thursday 12 to 7, 383-2311 anytime.

1971 TOYOTA COROLLA Sprinter, must sell, leaving town, best offer, call after 5. 598-7985.

'72 VOLVO S-W 145, EXCELLENT condition, $3,000. 652-0236.

'68 CHRYSLER NEWPORT, EXcellent condition. 384-9668.

1971 VOLKSWAGEN. CLOSEST offer to $1300. 383-7754.

150 CARS FOR SALE

BMW
capital city auto ltd.

1973 BAVARIA
White, auto., P.S., P.B., AM-FM stereo cassette, air con., immaculate $7250
1977 BMW 320i
Demo, AM-FM radio, Bosch H-Lamps $8900
1969 MERCEDES
280S. Burgundy, Auto., air cond., elec. windows, etc. Immaculate $5950
1974 AUDI 100 LS
Burgundy, 4-Dr. sedan STD., AM-FM stereo, 8 track. Ex. Con. $3995
1974 DUSTER
Met. brown, 6-Cyl. Auto console, sun roof, hatchback. One owner $2995
1976 ACADIAN
2 dr. Hatchback std. shift, only 6,000 miles $2995
1976 TOYOTA SR5 PICKUP
Long bed, full canopy, radio, stereo case., etc. 15,000 miles. Ex. Con: $4750

1750 Government St.
DL 00162A 386-7508
Open 'til 7 p.m.
Mon.-Fri. 5 p.m. Sat.

LEASE - OWN
Before you buy, investigate the advantages of this rent-to-own plan. All monies paid apply to purchase. First and last month's rent and drive away! O.A.C.
EXAMPLES
1977 F250, $138 per month
1977 Econoline, $127 per month
1977 F-100 ½-ton, $119 per month
1977 Cougar, $129 per month
1977 Monarch, $129 per month
1977 Camaro, $131 per month
1977 Volare, $117 per month

CALL COLLECT PERSONALLY TO
Gille Champagne
987-7111
Belmont Leasing Ltd.
1160 Marine Drive
North Vancouver, B.C.
D 00479A

1974 MUSTANG II, 4 CYLINDER, 4-speed, sacrifice, $2450. 385-5131.

151 SPORT, IMPORT CARS

Volvo 1800 ES
A sound example of this rare automobile. 1 owner, 59,380 miles, light blue metallic with leather interior. For complete details contact Wes Downey at Brian Holley Motors, 384-1161, DL00903A.

FOR THE ENTHUSIAST
1974 Alfa Romeo Spider, Beatiful Roadster in mint condition. Very low mileage. Many options. 745-1492 Duncan after 5. Serious inquiries please.

MUST SELL: '69 TR6, ROLL bar, tonneau, new carpet, blue lacquer paint, clutch, transmission, AM-FM radio, 8 track and many extras. 746-7257.

1971 FIAT 124 SPORT COUPE, needs body and engine work but runs. Ideal for do-it-yourself project. Worth $2000 when repaired. $600 or best offer. 385-9660.

1975 FIAT 128 SPORTS L. 27,500 miles. AM-FM. Excellent condition. $2,750. Call Dave. 598-6293, or work 388-3659

1966 AUSTIN HEALEY 3000, needs transmission work, some rust. Best offer over $4,000. 477-6781.

MUST SELL. 75 MGB, HARDTOP, softtop, good condition, $4200. Apply after 5, rear of 3028 Jutland, off of Gorge Rd.

68 FIAT SPYDER 850, CONVERTible and hardtop, 6 steel belted radials, offers on $1,000. 382-6098, 511 Obed.

'70 FIAT 124 SPYDER, 5-SPEED, Radio, new radial tires, new paint and exhaust. Very clean car. 595-4810.

68 CORVETTE CONVERTIBLE, new paint, radials, TA's and transmission, $5800 or best offer. Must sell. Ladysmith 245-3007.

CLASSIC 1957 FORD, RETRACTAble hardtop convertible in mint condition. Call appointment only, 382-2589 or 384-3098.

1970 DATSUN 510, EXCELLENT condition. New paint, radial tires, mag wheels, rebuilt engine. $1,300 or best offer. 388-4556 after 5.

'76 ALFA ROMEO ALFETTA, 9,000 miles. Warranty. Radio, tinted glass, limited slip differential. $7995. 383-8147.

'69 TRIUMPH SPITFIRE MK III, custom paint, 4 new radials, radio, 2 tonneaus, must be seen. 595-0710.

1967 MGB-GT, RADIO, OVERdrive, wire wheels, good condition. 477-0692.

1975 MUSTANG II GHIA, V-8, air, sunroof, AM-FM 8-track, A.T., all power, $5995. 477-4972 after 5.

1969 TRIUMP GT6 PLUS, GOOD mechanical condition. Offers After 6 p.m., 479-3258.

1963 MGB, $500 OR BEST OFFER. 479-9590, before 4:00 p.m. 1268 West Burnside.

1968 TR-250, SHOWROOM CONDItion, $2695 or offers. Trades considered. 479-7535.

1972 PORSCHE 914, APPEARANCE group, AM-FM, $1,500., Excellent, $3,500. 652-2966.

1962 STANDARD VANGUARD sedan. Good economical car in nice condition. $600. 477-6465.

1976 TR6 B.R.G., MINT CONDItion, 1,000 miles, $6,500 firm. 598-8171.

1968 TR4A IRS RUNNING CONDItion but needs restoration. $750. or best offer. 479-3174.

'65 VOLVO P1800 SPORT, EXcellent mechanical condition, $900. 748-0705, collect.

EXCELLENT CONDITION 1974 MGB 24,000 miles, phone after 4:30. 386-3862.

72 MGB, FAIR CONDITION, REbuilt engine and trans, $2500 or nearest offer. After 4:30, 384-6467.

75 MGB HARDTOP, SOFT TOP, low mileage, good condition, $4500. Apply rear of 3028 Jutland.

1973 240Z AUTOMATIC, LOW mileage, excellent condition leaving country, must sell. 598-8721.

1973 MG MIDGET AND 1974 Alfa Romeo. Low mileage. Excellent condition. Offers. 385-4231.

1974 SPITFIRE, MANY EXTRAS. New top. Just over-hauled. 382-1956.

'67 MGB. NEW PAINT, NEW tires, wire wheels, $2500. 474-1450 after 5.

1974 FIAT 124 SPORT COUPE. Michelins, QI, lights, am-fm, excellent condition. $3,000. 479-8728.

'65 MGB
$650 firm. 383-1689.

1969 ROVER 2000 TC, $1,600 OR offers. 595-7879.

1964 WHITE MGB ROADSTER, good running condition. 598-6345.

70 MGB, WHITE, GOOD CONDItion, asking $2,000. 477-4291.

'65 MGB GT, EXCELLENT CONdition, overdrive. 656-2161 after 5.

MERCEDES 230, IMMACULATE condition, $4750, trade? 656-6008.

MUST SELL, '74 TR6, LOW MILEage, best offer. 382-0965.

'74 MGB, GOOD CONDITION. 25,000 miles. 393-8084.

MUST SELL '74 MG MIDGET, $2800. 386-2111.

WANTED: SPITFIRE. CLEAN, low mileage. After 4:30, 479-3291.

151 SPORT, IMPORT CARS

COOL
'77 280 Z in Bahama Blue with air conditioning to keep you comfy. Car in show room condition and ready to go. For more information call Pedro at McCallum Motors, DL00850A, 382-6122.

'71 LOTUS EUROPA S2, 35,000 miles, good condition, $3900. 382-4052.

154 TRUCKS, BUSES and VANS

SNO-BIRD RECREATIONS LTD.
OFFERS:
76 DODGE Power wagon 4x4 CLUB CAB, P.S., P.B., auto $7595 Will take trade.
74 FORD ½-ton with canopy. An excellent buy at $3995.
1640 Cedar Hill X Rd. D-00641A
477-7713 Res. 658-5585

LOWEST PRICED 4-WHEEL DRIVE
77½ SUBARU 4x4
$5,530
...Plus freight, dealer prep.
BRIAN HOLLEY SUBARU
3319 Douglas St.
384-1161 DL00903A

1975 DODGE D-100 CUSTOM pick-up, as new, only 4,930 miles, V-8, auto transmission, heavy duty springs, radio, power steering, power brakes, belted tires, all around visibility aluminum canopy. Well priced at $4,450, call 656-5566 between 8 a.m. and 5 p.m. Monday thru Friday, ask for Fred or John.

1966 CHEVY VAN, EXCELLENT work truck, new factory re-built engine still under warranty, new battery, new seats, radio, safety test 'till August '78, standard transmission, Posi-traction rear end, excellent condition. $1500. 478-0815 after 5 p.m.

M

154 TRUCKS, BUSES and VANS

QUADRA AUTO CENTRE CALEDONIA

ENSIGN

Dodge Trucks

AND RECREATION VEHICLE CENTRE

QUADRA AT CALEDONIA

TOP QUALITY USED TRUCKS

73 INTERNATIONAL PU
76 DODGE B200 Van
76 RAMCHARGER 4x4
75 DODGE ½-ton PU
76 DODGE power wgn.
73 DATSUN PU
69 DATSUN PU
69 FORD ¾ Ton

PLUS MANY MORE

SEE THE TRUCK SPECIALISTS AT

ENSIGN

DODGE TRUCK CENTRE QUADRA

at CALEDONIA 386-2411

Ask for Truck Sales

Dealer Licence D-495B

MADSEN

MOTORS LTD.

75 DODGE Kari-Van $-995
74 FORD 1-ton on duals, V-8, auto., P.S., P.B., radio $3995
74 DODGE all window Maxi Van, V-8, auto., white $4795
73 FORD ½-ton Explorer, V-8, auto., radio, P.S., P.B. $3495
73 FORD ¾-ton, sun roof, V-8, 4-spd., P.S., P.B., radio $3695
72 MAZDA Pickup, 4-spd. $1495
69 CHEV P.U., 6-cyl. std. $1295
in Glen Lake D.L. 00569A

100% BANK FINANCING AVAILABLE
2691 Sooke Rd. 478-5011

LOWEST PRICES IN TOWN AT ART'S CARS SALES
642 Burnside E. 383-8302 DL-00286A
71 GMC Van, customized $-995
71 VOLKSWAGEN Van $1995
71 CHEV. ¾-ton $1995
71 FARGO ½-ton $1995
71 DODGE ½-ton $1695

1976 FORD SUPER CAB, CAMPER SPECIAL, $7,000 or BEST OFFER. PHONE 656-3439.

TRUCKS
1-Tons to Tandems
GEORGE ENG TRUCK SALES
2810A Rock Bay 385-3054
DL-00245A

'61 ECONOLINE, MAGS, BUCKET seats, good running condition. $550. 592-6033.

1970 VW, 7-PASSENGER WINDOW van, 97,000 miles, engine rebuilt at 86,000 miles, $2000. 386-7431.

1963 MERCURY WINDOW VAN, 6-cylinder standard. Excellent condition. $875. 479-1495.

1974 TOYOTA PICKUP IN GOOD shape, 26,000 miles, $2600. Phone 642-5502 or 478-7507.

1973 TOYOTA HILUX. 34,000 miles. Must sell. Will accept any reasonable offer. 598-8647.

1971 TOYOTA LAND CRUISER, mags, Tru-tracks and winch. 477-1748.

1975 MAZDA PICKUP, 15,000 miles, new condition. 478-5932, 384-4144.

1976 FORD COURIER, CHROMIES, five-speed, low mileage, radio, radials. After 5, 592-3005.

1976 DODGE VAN, ¾-TON, CUSTOMIZED, power steering, power brakes, 120, Homer. 479-4354.

1970 FORD VAN, 302 AUTO, brown with orange snag and more. Priced for quick sale. 388-4376.

1977 FORD EXPLORER HALF-ton, V-8 Ford Canopy, 3,000 miles. 385-4783.

75 FORD 250 ¾-TON CAMPER special, good condition, $4,400. 652-4997 after 5.

1960 FORD PANEL TRUCK, runs well. $450. 595-4181 after 3 p.m.

1972 FORD ONE TON, BABY duals, dump box available. $2,500, or trade on late model pickup plus cash. 479-1750.

71 FORD 350 ONE TON VAN box, four speed, new tires, low mileage, good shape all round. $2300. 652-1373.

1971 GMC ½-TON, CANOPY, full power, automatic, custom cab. 350 V-8, 68,000 miles, $2,500, offers. 652-4274.

'71 FORD ECONOLINE VAN, 68 Mercury crew cab, with hydraulic tail gate and '71 Toyota Corolla, please contact 656-5427.

LEN BARKLEY INTERNATIONAL
New and Used Trucks
817 Herald 385-5508

1975 DODGE TRADESMAN 200, 16,000 miles, loaded with extras. Offers. 652-3274.

158 TIRES

MICHELIN TIRES

ALL SIZES AND TYPES IN STOCK AT

D & D TIRE

1620 BLANSHARD 382-7283

4 CDN MAGS, 13", WITH TIRES, good condition. Offers. 479-4644.

158 TIRES

4 Michelin radials and rims, 14", excellent, $120. 383-2517.

5.50-15 VW TIRES WITH FIVE hole rims. 592-9234.

160 PARTS, ACCESSORIES

FOR PARTS OR HOLD: 1965 Chevy II, 1964 Meteor, 1951 International Stephen, 1953 GMC ½-ton pickup, best offer on all. 3-8 volt 16" split rims, $25 each. 327-375 horse power Chevrolet parts. 660-13 tires, $15 each. All parts and vehicles must be sold to comply with municipal regulations. Cheap. 3821 Cadboro Bay Rd.

OPEN NOW
Come and see Victoria's largest stock of Hi-Performance auto accessories and parts.
Mon.-Fri. 9-9, Sat. till 5
D. G. AUTO
3244 Douglas 382-4012

SPRINGS
We sell and install DENDOFF Overload and helper springs (leaf and coil) for cars and trucks, including Import models. 381-213.
—Parts and Repairs—
LOGAN'S R.V. SERVICE CENTRE
650 Burnside near Douglas

MANY SMALL BLOCK CHEV PARTS
Four F60x14 tires, $125. 1968 289 motor, 10ploader and standard set up for 289. 68 Mustang body parts. Used mags and chromies. 385-7811.

1970 340, HEADS JUST DONE. Fig Erson cam LD340 manifold, B & M super hole shot converter. Full manual reverse pattern, 727 Trans., B & M floor shift. $700. 5-8 p.m. 385-6480.

RADIATOR REPAIRS, FAST TOP quality repairs at Maurice's Auto Body, 427 Bella St., phone 386-3381 or 384-8094. Located behind the Burnside Pay and Save Gas Station.

ONE 16.5 8-HOLE RIM WITH valve, fits GM, Ford or Dodge trucks. Four 750x14 5-hole Chev rims. Four SS Chev wheel covers. Phone 385-1729.

390 PARTS FOR SALE — TWO reconditioned heads, intake manifold, new headers, reconditioned distributor, and wires, etc. 386-1056 after 6.

1966 ANGLIA, GOOD BODY AND engine. 1960 Anglia, good running gear, $100 or offers. 595-7620, after five.

VW MOTORS
Rebuilt, $250 up, exch., VW parts and repairs. Import Car Centre, 2810 Rock Bay. 382-1815.

VICTORIA 4-WHEEL DRIVE
FREE WHEELING HUBS for any make of 4-wheel drive. D-13531.
597 Hillside at Rock Bay 386-6511

TUNE YOUR CARBURETOR with Marguette gas analyzer, in new condition. Cost $194. Offers 479-4812 after 6.

PERFORMANCE HOLLEY CARB. 500 CSM, 2 barrel. Asking $40. Toyota Hilux parts. 658-5161, after 5.

AUTOMOTIVE AIR CONDITIONERS and cruise control sales service and installation. Lance Tetrault. 656-2201.

COMPLETE DARK RED INTERIOR for '69 Dodge. In excellent shape. Bucket seats, back seats, door panelling. $100. 386-2363.

4' HIGH ALUMINUM CANOPY, no windows, rear roll-up door, less than 1 year old. $400 or closest offer. 292-8156.

FUEL-INJECTED 354 CHRYSLER Hemi. All th best speed equipment used. 650-plus horsepower, ready to run. Sacrifice 385-8571.

CLUTCH-FLITE TRANS., ALL brand new B and M parts. Complete with blanket and shifter. Never used. Sacrifice 385-8571.

MISTER TRANSMISSION
Summer Special, Coolers and Shift Kits. Phone 388-4522.

THREE 1958 STANDARD VANguard station wagons with lots of spares. $450. 477-6465.

BUICK 340, MOTOR PARTS FOR sale, also transmission, etc. 382-2462.

1962 VALIANT. RUNNING CONDITION, parts or whole, offers. 652-3646 after 5.

1968-1971 VOLKSWAGEN VAN. Transaxle, belted tires, drums, cheap. 382-7580.

WANTED: '51 FORD PANEL OR Pickup Truck parts. 642-3072 after 5.

'62 ACADIAN STATION WAGON, complete for parts. $50. 598-1115, between 4:30-6 p.m.

ACCIDENT, MUST SELL '73 Super Beetle, parts stripped down, into units. 477-3917.

1964 FORD GALAXIE XL, IN good shape, running, $150. 642-5843.

4 14"X6" E-T DIAMOND SPOKE mags, offers. 382-4671 after 6 p.m.

1275 CC COOPER S. COMPLETELY rebuilt. Phone (1121)726-4438.

1963 BEDFORD, GOOD BODY, for parts. 383-3019.

WANTED: MUNSIE 4-SPEEDS, any condition. 479-1509.

'74 CHEVY 350, PARTS. 656-2215 after 6 p.m.

8,000 LB. WINCH, NOVA-CAMARO headers, 327 parts. 477-1748.

'68 GT-6 FOR PARTS. ENGINE and rear end. 598-4466.

MINI PARTS WANTED, NEWER model preferred. 386-7188.

162 AUTO REPAIRS, SERVICE and TOWING

RICHARD'S MOBILE AUTO REpairs. Break-down service, tune-ups, repairs. Anywhere, anytime. $12 per hour or reasonable flat rate. 388-6275 Pager 267 on the road. Home 383-5855.

MINOR BODY WORK AND COMplete paint at reasonable prices. 652-3426, 652-1088.

SCRAP CARS HAULED
478-9571

166 CARS AND TRUCKS WANTED

WANTED TO BUY

TOP QUALITY CARS

DePape Motors Ltd.

1407 Broad St. 384-8035

ESQUIMALT AUTOMART LTD.
480 ESQUIMALT 382-7195
CASH FOR YOUR CAR OR TRUCK
WE ALSO CONSIGN

WANTED CADILLAC 1974 OR '75. Private — no dealers — cash. 479-5781.

168 CAMPERS, TRAILERS and MOTOR HOMES

NO MILEAGE CHARGE

1977 Jamboree motor home for rent. Fully self contained. Available from August 15. $130 weekly. 388-6642. Member of the Better Business Bureau.

'74 WINNEBAGO 24 FT. CLASS 'A' with fridge, 4-burner stove, oven, shower, roof air. Immaculate, 19,000 miles. Will take trade. RUSS HAY LEISURE PRODUCTS Ltd., 2538 Government, 384-1014.

16' TRAVEL TRAILER, SLEEPS six, electric brakes, stove with oven, and ice box. $1,400, or best offer. Phone 652-3154.

23 FT. TRAVEL TRAILER, fully equipped, includes 4 piece bath and many extras. Excellent condition. $4800. 748-3716.

17' TRAILER, GOOD CONDITION, sleeps 5, icebox, 3-burner stove, sink, water tank, etc. $1675. 477-5627.

1969 12' SHASTA LITE-FLITE. Very scarce model. Marine toilet, can be towed by small car. $1150. 477-6469 between 5 and 9 p.m.

8' CAMPER, 76 THUNDERBIRD Hunter special. Ideal for 1 ton or ¾ ton. $1300. 474-2557 or 478-8751.

8' CAMPER OVERCAB, ALL APpliances, home-made, $350 or best offer. 642-4398.

SOFT TOP TENT TRAILER, good shape, sleeps 6, offers. 595-6772 or 479-2032.

11' CAMPER, 3-WAY FRIDGE, oven, toilet, furnace and jacks. 478-3046.

8' OVERHEAD CAMPER, SINK, stove, etc. $995 or offers. 477-4269.

1972 FORD ¾ TON AND 1973 Vanguard camper. $5,900. 479-1946.

168 CAMPERS, TRAILERS and MOTOR HOMES

COASTLINE SAYS . . .

Only Two Mini Homes Left

77 17' JAMBOREE
Short wheel base, drives like a van, parks like a car—has shower, hot water, 3-way fridge, furnace, toilet, stove-oven. Sleeps 4. Plus steel frame const. Priced like a van.

77 TRAVELAIRE 23' ROYALE
A deluxe mini home that is hard to beat. Full bath plus shower, eye-level oven, sofa bed, cocktail chairs and table, two hanging closets, carpet, deluxe Ford Cruise control, AM-FM 8-track, 4-speaker sound system, dual gas tanks, twin OEM batteries, dual charge system. A more completely equipped mini home you'll not find anywhere. Buy it now and save on the 1978 prices.
prices.

OUR 1978 TRAILERS ARE COMING
BUY YOUR 1977 TRAILER NOW AND RECEIVE A BIG CASH DISCOUNT

NEW HOURS
Mon and Thurs 10 a.m. till 9 p.m.
Tues., Wed., Fri. Sat. 10 a.m. till 6 p.m.
Sundays — 1 p.f. to 6 p.m.

Happiness is an RV from COASTLINE
1621 Island Hwy. 478-0933 (Across from Colwood's Farmer's Market).

TENT TRAILERS
'77 LEISURECRAFTS
LIONELS and LEXTRAS
Limited supply from $1495

TRAVEL TRAILERS
ROADRUNNERS, ALJOS and BOLERS

IT'S HERE!
17' Self-contained BOLER, hot water, shower, marine toilet, fridge, furnace, 2 propane bottles, dual holding tanks, and weighs only 1,78 lbs.
INTRO SPECIAL $5995

MOTORHOMES
WINNEBAGO—EMPRESS
ALL SIZES — TRADES WELCOME

Propane — Accessories
Service — Sani-Station
BOOK TENT TRAILER RENTALS NOW!

IMPALA CAMPING WORLD
Ph. 656-5504 DL00248B
10077 Galeran Rd., Sidney

FENNELL'S

TRAILER SUPPLIES LTD.

Parts—Propane—Repairs
CANOPIES

2 styles of VAN-TOPS

Custom Building and Van Conversions

652-3941
6459 Patricia Bay Hwy.
OPEN 7 DAYS A WEEK

OKANAGAN
CAMPERS — TRAILERS — REPAIRS —
We Install HITCHES
PARTS SPECIALS
20 Lb. Propane Tank $526.50
Fire Extinguisher $10.95
Waste Water Tank $11.95
Open 'Til 9:00 Thurs. and Fri.
LOGAN'S RV SERVICE CENTRE
650 Burnside near Douglas
384-0213

1974 GMC VANDURA MOTOR home. Mint condition. Less than 15,000 miles. 3-way fridge, 3 burner stove, furnace, sink, portable toilet. This is a deluxe unit inside and out. 478-4035.

IMMACULATE CONDITION, 1971 Triple E 17' trailer, 3-way lights, 2-way fridge, 3 burner stove, and oven, furnace and toilet. Also included 8x10' canvas awning and bumper jacks. $2900. 652-1397.

FOR SALE: CANOPY FOR PICKup, 36" high, professionally manufactured, fully insulated and finished inside. No back door. Very reasonble. Call 383-7461 anytime.

'75 IMPORT CAMPER IN NEW condition, $1485. Sno-Bird Recreations Ltd., 1640 Cedar Hill X Rd. 477-7713 or (Res.) 658-5685. D-00641A.

1975 TERRY 23' SELF-CONtained trailer. New condition, with auto. roll-up awnings. Trade would be considered. 478-4979.

'72 SCAMPER TRAILER 16'. 3-way fridge, 3 burner stove, toilet, immaculate condition. Asking $3,400. 386-2020.

ILLNESS FORCES SALE. BRAND new Boler trailer, fully equipped, 3-way fridge, furnace, sleeps four. $2200 or offers. 592-0560 or 477-9734.

VANGUARD 19½' CAMPER, 1½-years-old. Includes all available extras. To view, 482 Cecelia. Phone 386-8121, 8-5.

'74 VW WESTPHALIA. AUTOmatic, 27,000 miles. Fridge, sink and stove. Excellent condition. $6750. 477-5086.

24' TENT TRAILER, SLEEPS 8, refrigerator, sink, domestic water hook-up. 384-5793, 384-8291 evenings.

RENT WINNEBAGO SEPtember on through, sleeps 6, winter rates available. 479-1047, 479-1043.

8' CAMPERETTE, STOVE, FURnace, good condition. $475. 656-1900 after 6:30 p.m.

1975 HOLIDAIRE 17', SLEEPS 6, fridge, stove, oven, furnace, toilet. As new, $3500. 477-3911.

14' LAYTON TRAILER, EXstove, ice box, port-a-pottie, awning, $1500. 477-6006.

8' CANOPY, 2-BURNER, PROpane stove, and matching ice box, propane light offers. 478-8172.

BUCCANEER CAMPER, FITS IMport truck, fridge, stove, jacks. $1500. 388-6025.

CONSIDER MOTOR HOME IN trade for new Home near Patricia Bay. 656-4745.

1975 CUSTOM CAMPER COMplete with furnace, 3-way fridge, oven, vanity, jacks, etc. 477-5590.

HAVE $20,000 EQUITY IN FOURplex would like to trade for motor home. Please call 388-5194.

1968 FORD ¾-TON TRUCK, AND self-contained camper, 1973 Nomad. 479-0138.

FOR RENT LARGE CAMPER, fully equipped, insured, sleeps 5. 478-9119.

HARDTOP TENT TRAILER, good condition, sleeps 6. $600. 477-6571.

LARGE CANOPY, HUNTER'S special. 479-6103.

8' CAMPER, $800. 822 HOCKLEY. 478-7511 or 384-6791.

168 CAMPERS, TRAILERS and MOTOR HOMES

DOMINION MOTORS

HOME OF
LAYTON — HOLIDAIRE TRAILERS

GALAXIE CAMPERS and CANOPIES

CHINOOK MOTORHOMES

"USED SPECIALS"

NEW LAYTON 23 FT. TRAILER fully self-contained large 3-way fridge ducted heating. New replacement cost $6,195
REDUCED TO $5995

71 MOBILECRAFT 17ft. trailer fully self-contained with fridge and furnace only $2695

ALSO
11.5 Carrier air conditioners for mobile homes and office for only $495.00
Ideal for do it yourselfer.

FRIJILOK automatic, safety latch for your fridge door, $3.95.

PARTS, ACCESSORIES REPAIRS

HOURS OPEN
MON. to SAT., 8 A.M. to 5 P.M.

1703 BLANSHARD ST.
(Across from Hudson's Bay parking lot), Victoria, B.C., 385-5012.
Dealer Licence Number D-00448A

RUSS HAY
Leisure Products Ltd.
2538 Government
384-1014

'BONAIR'
FOLD DOWN TRAILERS

THE ULTIMATE IN CAMPING
NEW 1977 model 1200', sleeps 8, with 3-burner stove, 3-way fridge, heater, power converter, clothes closet, spice rack, all curtains. Complete, Reg. $3640.
SPECIAL $3440

AUGUST RENTALS AVAILABLE
'73 PARKLANE Ht. sleeps 6 $6750
'73 CAMBI Tent Trailer $ 750
'67 VIKING Soft Top $ 175

WE HAVE IN STOCK

A 1975 WESTBROOK MOBILE HOME, 68'x12'. LIKE NEW.

WE TAKE JUST ABOUT ANYTHING IN TRADE!

REG MIDGLEY MOTORS LTD.
736 CLOVERDALE 385-8756
D.L. 00247A

BOB'S

MOBILE HOMES LTD.
25 Crease 386-3623
DL 00414A

TRAVEL TRAILERS
5th WHEELS
MINIHOMES
PARTS — PROPANE
SERVICE

WILLE MOTORS
LARGE SELECTION of RECREATIONAL VEHICLES

SEE our CAR AD In Today's Classified CLASS 150

WILLE MOTORS LTD.
3240 Douglas at Cloverdale
382-2313, OPEN 9 'Til 9 P.M.
D-00840A

FOR RENT
TRAVEL TRAILERS
13' TO 22'
656-3411

CUSTOM CAMPER AND TRAILer cushions, any size or shape. If you have an unusually shaped cushion, we can make it to your exact size and shape.
TILLICUM FURNITURE
2612 Sooke Rd., near Jacklin
478-0522

1973 PROWLER FULLY equip-shower, pressure hot water, two-way fridge stove with oven, sleeps six, good storage. 1969 Buick LeSabre 350-4 power brakes, power steering, air conditioning, transmission cooler, both units A-one, total package, $2950. 592-0350.

1976 VANGUARD 19' MINI motor home, with Chevrolet 350 motor, automatic transmission, power steering, power brakes, hot water and furnace, and awning etc. As new, 8500 miles, must sell, $12,000. 386-3879 evenings.

1973 CHEV. VANDURA 20 ¾-TON, power steering, power brakes, automatic 350 V-8 in beautiful condition, side windows, hardtop roof, wired and hooked up for camping etc. Best offer. 385-8226 or 725 Vancouver St.

DOGWOOD TRAILER SALES
PARTS — PROPANE
RANDELL TRAILERS AND CAMPERS 478-6841
2630 Deville Road
Dealer Licence D-27940
Highway 1 at Millstream Rd.

'74 PARKLAND HARDTOP TENT trailer deluxe, sleeps 6, 2-burner stove, icebox, waterlank and sink. All new curtains, spare tire and cover, propane bottle. Complete $1800. 477-6698.

LARGE HARDTOP TENT TRAILer, extends to 17'. Sleeps 6 comfortably. $600 or best offer. Will take trade on 10-speed bicycle. 652-1777.

15 FT. VANGUARD TRAVEL trailer, fully self-contained, excellent condition, electric brakes, excellent condition, $2200. Phone 386-2837.

'71 WINNEGABO, 22' CLASS A motorhome, with roof air and Onan power plant. $12,500. Take small trade. 385-0025.

FOR RENT
MOTORHOME
SLEEPS 7
Call 477-3846

1970 TRAILER, SLEEPS 4, stove with oven, ice box, TV antenna, watertank or hookup, very Clean, nearest to $1200. 595-1459.

19 FT. FLUERY, 25' LEOCRAFT, Canada's best 1977 motorhome, Jackson's, 974 Goldstream. D00644A

'69 SCAMPER HARDTOP TENT trailer, 2-burner propane, sink, icebox, inside 110 volt lights, sleeps 4, $950. 595-6830.

FOR SALE, CENTURY HARDTOP tent trailer, good condition, $550. 383-5427 or 598-6723.

Must sell NOW! '72 Dodge camper van, raised roof, etc. Excellent shape. First $4800 takes. 592-2182.

NEW 8 FT. CUSTOM CAMperette, valued at $895. Offers. 477-1468.

WILL SWAP 1973 HEAVY DUTY half ton Ford for camper trailer or whatever. 478-5477.

SEE: "WILL SWAP DOUBLE wide mobile home" in classification 115.

GALAXIE CAMPER FOR IMport truck. Propane fridge, jacks, $1,300. 478-6416.

NEW ROOF AIR CONDITIONER for trailer or motor home, $400. 382-8670.

BOAT LOADERS, CUSTOM-MADE for campers, mini-homes and vans. 478-3796, 479-2754.

8' TELESCOPING CAMPER. Ideal for sportsman, stove, sink, extras, offers on $400. 383-9677.

25' MOTORHOME
1976 Winnebago XTASCA. Fully equipped. Like new. 479-2221.

168 CAMPERS, TRAILERS and MOTOR HOMES

S. J. PEDEN LTD. VANGUARD

SUBSTANTIAL SAVINGS ON ALL NEW STOCK CAMPERS, MOTORHOMES, TRAILERS

77 20' VANGUARD Mini Motorhome on Ford Chassis. SAVE $1500. To CLEAR $14,760.

77 20' VANGUARD Deluxe self-contained Tandem Trailer c-w tub. SAVE $800 to CLEAR $7275.

77 8'9" VANGUARD CAMPER, 3-way fridge, furnace, extra tank, 4 Hyd. jacks, power converter, etc. SAVE $300. To CLEAR $3425.

PARTS and Accessories Store
SEE OUR COMPLETE STOCK of all components used to build, renovate or equip your camper, trailer or motorhome. All at reasonable prices.

RENTALS
VAN TOPS INSTALLED

S. J. PEDEN LTD.
2855 Quesnel St.
D-13432
386-3464

1973 DODGE ¾-TON, POWER steering, power brakes, automatic, 3 gas tanks, with 8' Scamper camper stove with oven, 3-way fridge in excellent condition. $5000 or best offer. 478-5043.

'71 FORD 250 AND 11' CAMPER, power brakes, power steering, camper package, 3 piece washroom, T.V. sleeps 4, queen size bed, fully equipped, asking $6,150. 592-2304 after 5:30.

1975 22' TIOGA MOTORHOME, 350 h.p. Dodge, tub, tape deck, motor air-conditioning, eye-level oven. Many extras, spotless. $14,000. 652-3032.

'74 VANGUARD 23' TRAILER, forced air furnace, hot water tank, 12 volt converter, fully self-contained, $6,300. 478-9283.

WANTED 17' SELF CONTAINED travel trailer, 2 or 3 year sold, for cash. 592-7586.

71 20' SCAMPER TRAILER, self-contained and immaculate. $3,795. 477-0648.

13' TRILLIUM FIBER TRAILER, as new, many extras, $3,995. 595-1863 evenings or Sunday.

1972 CHEVY VAN, RAISED ROOF, fully camperized, low mileage must sell. $4800. 479-8108.

HARD-TOP TENT TRAILER FOR rent, $50. 478-6832.

CUSTOM-MADE CAMPER FOR import truck, as new. 384-0236.

169 MOBILE HOMES AND PARKS

Friendly Mobile Homes

BUYING OR SELLING?
For a sincere interest in your needs call:

1-1002 Goldstream Ave. Victoria Vic. 474-1288 Mill Bay 743-5564 24 Hours DL01635A

WHICH DO YOU PREFER?
12x62, 3 BR, close in, near lake. 22x40. Excellent value, close in.
12x62 Classic, Mill Bay.
12x68, like new, Lannon Creek.
12x66, 3 BR, family park top value.
24x40 in new park, near lake.
12x48, 2 bedroom in Brentwood.
For viewing and easy financing call Friendly Mobile Homes, 474-1288 — 24 hrs. or Mill Bay 743-5564. DL01635A. 1-1002 Goldstream Ave.

A GOOD DEAL!!
Check our low prices and great locations in Victoria — Brentwood Bay—Langford — Malahat — Sooke —Shawnigan Lake and Up Island! We include delivery, setup, full warranty, skirting, 2 sundecks! Expect the best from the best!!!
BUYRIGHT With Corwil DL-01541A 474-1811

14' WIDE HOMES
GOLDSTREAM MOBILE HOMES LTD.
Modern Park Space Available with all Sales
478-1751 2894 Jacklin Rd.
DL01280A
NOW OPEN for your convenience Mon.-Fri. 9 a.m.-8 p.m. Sat. 9-5 Sun. 1-5

Affordable Home
Mobile and modular 14' wide and double wide. We serve all of Vancouver Island at competitive prices. Dealers for Moduline, Canamara, Atco and Glen River. 753-7181 or 758-7857 evenings and weekends. Amco Homes, Nanaimo, South.

35X8 WATERFRONT MOBILE home with 12x8' extension with fireplace, ash panelling throughout, new stove. Hot water tank, two storage sheds, lowest pad fee available, all found, quiet, Pedder Bay fishing with Marina. 59500 or best offer. private sale, 383-3324 anytime or 478-0562.

MANY EXTRAS
24x64 deluxe, double wide, large lot, dining room, 13x20 living room, family room, 2 full baths, 4 bedrooms, full spacious basement with brick fireplace, 12' patio door, possibility to purchase lot, Sooke ocean views. $29,000 firm. 642-5511.

LOTS OF LAND!!
Beautiful home on ¼ acre lot! Military paying our commission so you save money. Not far from Victoria in beautiful scenic setting. Was $17,900. Try $14,500!
BUYRIGHT With Corwil DL01541A 474 1811

SPACIOUS AND SPECIAL
1440 sq. ft. of luxury living. Centre island kitchen, lots of cupboards, 3 bedrooms, en suite plumbing and situated in most attractive family park. To view call Friendly Mobile Homes, 474-1288, 24 Hrs., 1-1002 Goldstream Ave. DL01635A.

FOR SALE, PRIVATE 24X40' MOduline 3 bedroom, year and ½ old, located site 35, Lannon Creek Park, Sooke, adult section. $21,500 or best offer. Immediate possession. For appointment to view phone 383-4382.

FOR SALE BY OWNER, 24x52 double wide in Lannon Creek Park. Furnished, 3 bedrooms, 2 bathrooms, many extras, custom-built sundeck and carport, tool shed, all as new, landscaped, illness causes sale. Call 642-3679.

ARE YOU TIRED
of paying the landlords bills? Why not move into one of these well-located homes — just 5 mins. from town. Financing arranged or take over payments. Friendly Mobile Homes, 474-1288 — 24 hrs. DL01635A.

24x52 DESPERATION SALE!! Leaving and will lose money but must sell my 1976 1152 sq. ft. home, furnished, 4 appl., patio doors. Close to Vic! Was $29,000. Final low price $20,000! Ask for Grant 474-1811, Corwil DL01541A.

RENT TO OWN!!
Can't beat these exceptional terms. Your rent is applied to purchase price on this spacious home with fireout, on Victoria bus!
BUYRIGHT With Corwil DL01541A 474-1811

KEMP LAKE, SOOKE. PRIVATE ½-acre landscaped lot, completely fenced, 2 paved, driveways plus 2 bedrooms 12x60 mobile. Stove, fridge, real fireplace plus 72' porch and sundeck. $38,000. 642-4139.

PARKWOOD MOBILE HOME, IMmediate possession if required. Can be moved if need be. Kitchen appliances, dinette, drapes. Ample cupboard space. Must be seen to be appreciated. 478-7368, for viewing.

MODULAR HOME, 12X60, 2 bedrooms, fully skirted, landscaped, Sooke area. $14,500. 384-8291.

169 MOBILE HOMES AND PARKS

OPEN HOUSE

WE invite you to our lovely Mobile Home Park for open house viewing.

NEW HOMES
14 wide and double wide homes, choice of lot available in new section now ready.

USED HOMES
Several very well kept used homes available, featuring many with carports, sundecks, porches, furnished and unfurnished and fully landscaped. Singles and Doublewides.

COME AND VIEW
Your new home at our park located on TRANS-CANADA HIGHWAY, (across from Goldstream Shell) just a few minutes from Victoria on the way to Malahat. Look for our sign!

GOLDSTREAM MOBILE HOME PARK
Goldstream Mobile Homes Ltd.
478-8391
2994 Jacklin Rd.
D. L. 01280A

IN TRI-WAY MOBILE HOME Park, 12x68' Safeway Manor, two bedrooms, centre kitchen, extra large living room, furnished, utility room, cabanna, and set up in lovely wooded space no. 76. 12x50' Estaville one-bedroom, centre kitchen, large wondowed living room, washer and dryer, beautifully maintained, space no. 26 .12x64' Rollohome, complete with deluxe range and fridge, carpet throughout. Lovely panelling with hardwood kitchen cabinets. A truly lovely home set up on a choice lot, space No. 57. Also 12x44' Safeway 1-bedroom, situated on small easy-to-maintain space, No. 10. 12x50' Estavilla one-bedroom and hobby room, centre kitchen, large windowed living room, washer and dryer, beautifully maintained, space No. 26. Also 12x44' Safeway, 1-bedroom, free-standing fireplace, washer, dryer. Situated on small, easy to maintain space. Immaculate. Ideal for one person. No. 17, $10,300. Phone 384-8791. Totem Trailer Sales. DL 31297A.

12X64 PLUS TIP OUT, EXTRA room, patio, clean, furnished home in quiet adult park, near bus, stores. Also mobile on ½ acre Lantzville lot. Jackson's 974 Goldstream. 478-5812 D-0044A

OWN YOUR LAND WITH HOME
Beautiful ¼, ½, 1 acre serviced lots not far from Victoria. Payments start as low as $299 month with double wide. Ask for Grant 474-1811. Corwil. DL01541A.

ROBINHOOD SALES AND SERVICE INC.
New and Used Homes
Dealer for Manco
2714 Sooke Rd. 478-9517
Open 7 days a week. DL 00422A

LOG HOUSES
1550 sq. ft. Ready to be delivered or can quote on your choice of plans. Friendly Mobile Homes, Victoria 474-1288, 24 hrs. or Mill Bay 743-5564. DL01635A.

FOR SALE IN PORT RENFREW, 2-bedroom mobile home with addition and 2 storage sheds. Beautiful riverside setting on rented lot. Asking $10,000. Phone 112-647-5580, Lloyd Gibson.

940 SQ FT. AIR CONDITIONED office includes executive suite with ensuites, carpet and drapes, reception area, 2 offices plus kitchenette, $18,000. 478-1774. DL-01668A.

1974 MARLETTE DELUXE, 12X68, two bedrooms, w-w carpet, drapes, appliances, sundeck, landscaped, secluded in quiet scenic park. 478-5607.

25'X10' MOBILE CABIN, 4 rooms, rustic interior, cedar siding, shake roof, ideal for cabin, office, etc. Very unique, must be seen, 656-7160.

10X45 MOBILE HOME, SLIDING glass doors with sundeck overlooking ocean, 256 sq. ft. addition near Sooke, $5,500. 642-3026.

14' WIDE
TRIANGLE HOMES (Victoria) Lt. D.L. 01668A 478-1774

SEE: "WILL SWAP DOUBLE wide mobile home" in classification 115.

OPEN HOUSE: FROM 10-7 P.M. No. 20—1375 Craiglower Road, 24x48 Monarch. Offers. 382-6731.

24' by 48' 3-bedroom Mobile home CMHC approved $25,000. 478-8518.

178 SUMMER HOMES, COTTAGES, RESORTS

EAGLECREST (QUALICUM Beach). On golf course, facing sandy beach, fully furnished, 4-bedroom, 2-baths, chalet. $400 monthly. References required. Available 1st of September. 752-9720 or write Box 39, R.R. 1, Eaglecrest, V0R 2T0.

SHAWNIGAN LAKE WATERfront cottage for rent in September. 479-3097 or 478-6183.

AVAILABLE FOR RENT IN SEPtember waterfront cottage on Shawnigan Lake. 479-3097, 478-6183.

1-BEDROOM HOUSEKEEPING cabin right on Shawnigan Lake. Phone 743-2062.

181 TOURIST ACCOMMODATION

BAMFIELD TRAILS MOTEL
10 sleeping units. 5 housekeeping. 728-3231. Write Box 7, Bamfield, B.C. V0R 1B0.

LARGE, CLEAN, QUIET, PRIvate bath. Near bus, park. Phone 595-5101.

185 CONVALESCENT AND REST HOMES

SEMI-PRIVATE ROOM AVAILable in small guest home for retired people. 384-1750.

190 ROOM and BOARD

ROOM AND BOARD AVAILABLE for men only in spacious home, good nourishing meals, 24-hour coffee privileges, color TV, laundry, etc. Work Point area. Phone 382-4028.

CRAIGMYLE GUEST HOUSE
Excellent meals, 1 mile from downtown, color TV and private dining room. 595-5411.

191 ROOM and BOARD WANTED

WANTED: SEPTEMBTR 1ST, Board or light housekeeping for nursing student. Jubilee Hospital area. Call 592-2868 between 6 and 10 p.m.

193 ROOMS TO RENT

STUDENTS — FAIRFIELD
Good housekeeping arrangement. Bedroom, living room and small kitchen. New wall-to-wall carpet, furnished. All utilities included. $112. 652-4368.

2-ROOM SUITE WITH PRIVATE bath and sunporch in older home, near Downtown. $160. Also 2-room suite, share bath, $115. Phone 388-4680 daytime or 477-3577 evenings.

JUBILEE AREA
Bachelor set up. Two rooms, sink, stove, and fridge. Private bath downstairs. $75. 652-4368.

ROOM TO RENT IN FERNWOOD area for co-operatively minded person. Share kitchen. $80 per month including utilities. 383-6629.

MODERN, FURNISHED HOME to share, kitchen privileges, wall to wall, own bedroom, call 386-1549 after 6:30. Lady 20 to 30.

CLEAN FURNISHED ROOM, kitchen facilities. Working man, male student. 592-6615.

BACHELOR ROOM FOR RENT, close to Naden and Dockyard in Esquimalt, 382-6686.

FURNISHED BEDROOM, USE OF kitchen, $95 a month. Phone 385-6098.

SLEEPING ROOMS FOR RENT, $40 a week, apply Douglas Motel, 383-4157.

197 HOUSEKEEPING ROOMS TO RENT

RITZ HOTEL — DOWNTOWN
Elevator, TV lounge. Now upgraded to meet latest fire prevention standards.
710 Fort St. 383-1021

417 VANCOUVER (NEAR PARK and Shopping) clean, bright 2-room suite. Suit older lady. $132. 383-1493.

SELF-CONTAINED HOUSEKEEPing, wall to wall, $80 per month, available immediately. Phone 477-5820.

OAK BAY AVE., NICE PANelled room with cablevision, all utilities, nice garden, working person, $100. 592-1179.

DOWNTOWN, EVERYTHING supplied, stove, fridge, quiet working man or active pensioner, 711 Johnson.

LARGE FURNISHED ROOM AND kitchen, elderly lady or pensioner, Cook Street, available September 1st. 388-6166.

VANCOUVER-MCCLURE, FURnished, share bath. $77. Including utilities. man. 477-1109.

$80—$105 MONTHLY. FAIRFIELD or Oak Bay. Newly decorated and furnished for lady. 479-4353.

ROCKLAND AREA FURNISHED room with fridge, hotplate, and fireplace. $125. 595-1858.

COMFORTABLE MANSION IN Rockland, furnished room with private kitchen. Phone 592-6379.

TWO FURNISHED HOUSEKEEPing rooms, $90 each, share kitchen and bath. 388-4501.

HOUSEKEEPING ROOM WITH sink, fridge and stove. Gentleman. Downtown. 385-3284, 479-8771.

JUBILEE AREA. FOR YOUNG lady, working or student. Share bath. $90, $100. 595-5457.

2 ROOMS, FRIDGE, STOVE, ALL utilities included. Quiet gentleman. $75. 6 to 8 p.m. 382-4946.

1 ROOM WITH KITCHENETTE, furnished, $90 monthly. 386-7375.

LOW RATES FOR BEAUTIFUL housekeeping rooms in Fairfield area. Quiet person please. 382-0535.

199 HOUSEKEEPING ROOMS WAN

200 APARTMENTS TO RENT UNFURNISHED

LUXURIOUS
BEACON HILL PLAZA

151 ST. ANDREW
140 DOUGLAS ST.
Beacon and Simcoe across from Beautiful
Beacon Hill Park
—Woodburning fireplaces.
—Penthouses with lofts — cedar fireplaces and hand-split cedar shake roof.
—Large private balcony
—Private gardens with generous patios, cedar trellises and arbors.
—Fine landscaping, shuffleboard, underground parking.
—Spectacular views of ocean, mountains, harbour and Parliament Buildings.
—(Live in Victoria's finest apartment), close to ocean waterfronts and downtown shops — across from beautiful
Beacon Hill Park
ADULT ORIENTED
2-bed with two 4-piece baths from $345.
PENTHOUSES from $365.
BY APPOINTMENT
384-5242

MANCHESTER COURT
(565 MANCHESTER ROAD)
MAKE YOUR NEXT MOVE TO MANCHESTER. BRIGHT, NEW, LARGE ONE- AND TWO-BEDROOM SUITES, EXTRA LARGE SUNDECK, QUALITY APPLIANCES, PRICED FROM $275.00 FOR TWO BEDROOMS AND $215.00 FOR ONE BEDROOM. PLEASE CALL OUR RESIDENT MANAGER AT 386-3615 FOR APPOINTMENT TO VIEW OR:
FOR FURTHER INFORMATION CALL:
BROWN BROS. on BLANSHARD
385-8771 (ANPTIME)

WYCHBURY COURT
1037 WYCHBURY AVE.
Make your spring move into a bright new suite in Wychbury Court, located next to the Olde English Inn. One bedroom suites from $215.00, two bedrooms from $275.00. Please call our resident manager at 383-0602 or:
For further information call: BROWN BROS. on BLANSHARD 385-8771 (anytime)

THE 3rd DIMENSION
1151 OSCAR ST.
For quiet, adult, apartment living that includes; deluxe appliances, wall-to-wall carpeting, underground parking, and many other features.
Located in the quiet Fairfield district, only minutes from shopping and Beacon Hill Park.
A few deluxe two-bedroom suites available now at rents from $305.
For information and viewing, contact:
Mr. Craig 388-6061

VILLAGE OAKS
(3125 Oak Bay Avenue)
Superior construction, deluxe apartments combine to make Village Oaks one of the finest residences offered on today's market. Priced to rent from $435.00 to $525.00. Adults only, no pets allowed. For appointment to view please call:
BROWN BROS. on BLANSHARD
385-8771 (anytime)

MAGNIFICENT OCEANFRONT
Magnificent Oceanfront condominium homes and Country Estates available to selected tenants. Many, many amenities included in these including availability of deep water docking facility. Very affordable at $175 to $300 month.
OCEAN VILLAGE
642-5254
Noon 'Til 8 P.M.

UPPER FORT ST. AREA
A very lovely 1-bedroom suite is available now or Sept 1st. Renting for $183.17 with no increase for over a year at least. This is a very quiet building. Please call 595-1210. No pets.

COOK-HILLSIDE AREA
Available now, one bedroom at $175, available September 1st one bedrooms from $165-$190 includes heat, cable and hot water. 386-0304.

1-BEDROOM, AVAILABLE NOW. Extremely quiet and clean block. Controlled entrance. Close to shopping centre, bus stop, senior citizen centre. Adults only. No pets. 382-2221.

WATERFRONT, 1 AND 2 BEDroom apartments. Building situated at the water's edge. Features pool, sauna, games room. Adults, no pets. Please call resident manager, 385-4022 before 10 or after 4.

WATERFRONT — OAK BAY 1-bedroom apartment, living room and kitchen, overlook Marina. Adults only. Call No. 2-1336 Beach Dr.

QUADRA AND BAY AREA, 3 bedrooms, wall to wall carpets, stove, fridge, $300 per month, available immediately, phone 477-5820.

2 BEDROOM APARTMENT. Ground entrance, large fenced yard, ample parking, harbour view, 943 Esquimalt Rd., Phone 479-7288 or 386-0783.

AVAILABLE IMMEDIATELY: 2-bedroom suite close to town and park, separate entrance. $275 includes utilities. 384-4078.

QUADRA ST. ONE BEDROOM suite on main floor, suit one or two working girls. No pets. $155 includes heat. 477-0217.

923 MCCLURE ST. CLOSE IN. Cozy, bright 1-bedroom apartment. Heated, $177.37. Adults. Immediately. 382-2872.

SPACIOUS 1-BEDROOM SUITE, Esquimalt near Naden, Harbour View, available immediately, $182 per month, phone 385-3261.

ESQUIMALT
2-bedroom and 1-bedroom, children welcome. Good view. New apartment. 385-4832.

$165. 1-BEDROOM, FAIRFIELD. In small apartment. Suitable middle-aged or older lady, non-smoker. 383-4575.

BACHELOR SUITE WITH shared washroom, stove, fridge, included, phone 384-1506 or 384 2772.

FAIRFIELD
Large 1-bedroom suite, near ocean and park. 595-5376.

JAMES BAY. 1-BEDROOM, NEW drapes, $176. Available immediately. 385-5962.

$175
One bedroom apartment for rent in Sooke, call 642-3736.

200 APARTMENTS TO RENT UNFURNISHED

Western HOMES Ltd.
1037 CLOVERDALE AVE. 388-6314

LOCATION
Ten month old building central to almost everything. On dead end street yet very close to bus stops going in all directions. One bedroom suites from $180 per month. Phone the manager Mrs. Kenny at 383-9139—909 Market or Western Homes Ltd.

SAANICH
1-bdrm. duplex. Available Aug. 1, $175 p.m. includes fr. and st.

FAIRFIELD
New 2-bdrm. condominium in Fairfield just a few blocks from Empress Hotel. Rent of $350 per month includes fridge and stove. Avail. Aug 1st.

ESQUIMALT
1 Bdrm. Apart. in character house. Avail. now. Rent of $150 includes Fr. and St.

2 Bdrm. condominium, $300 p.m. plus utilities. Available now.

3 Bdrm. Duplex, $300 includes Fr. and St. Avail. now.

1 bdrm. apart., large, rent of $151.70 includes fr. and st. Avail. Sept. 1.

STOP
Looking for a new, clean building with the best rates in town? Compare us! Five minutes from town on bus route. Children welcome. Included in rent is your parking, water, and most importantly heat (saving you approx. $20.00 per mo.) Also, ask about our lease plan.
VIEW TODAY
NEED A RIDE?
We can pick you up to view.
Craigflower House
Call 384-0249, 477-0176, 477-8646
TOD HACKETT Construction Ltd.

ASCOT HOUSE
1537 Morrison St.
AT JUNCTION OF OAK BAY-FORT
IN NEW CONDO BLDG.
LEASE PURCHASE AVAIL.
2 BR FROM $279
3 BR $325
ALL LOVELY CORNER SUITES WITH PATIOS
Contact Mr. Mackey No. 402 or 385-0991 Ans. Service
NO CHILDREN OR PETS

NEW BLACKWOOD MANOR
2664 BLACKWOOD
On the corner of Hillside and Blackwood Avenue. A bright new apartment with views over the city. One bedroom suites from $185.000, two bedrooms from $280.00. Please call the resident manager at 382-6603 or
For further information call: BROWN BROS. on BLANSHARD 385-8771 (anytime)

Maplewood Green
3255 COOK STREET
Bachelor, 1-bedroom suites available — includes a swimming pool, sauna, billiards and free heat.
382-0815, 385-0045
COMPETITIVE RATES

WATERFRONT
Sea Gate, 707 Esquimalt Road on Victoria's Harbour Waterfront with a very large indoor heated swimming pool and hydro therapy pool. Mature adults only, no pets, available September 1st, large one bedroom suite, $207. Also large two-bedroom suite, $268.50. Resident Manager, 383-1731 or 388-6100. Diamond Developments Ltd.

Harbour Towers
Available September 1st
2-Bedroom Suite, 1½ Baths
Beautiful Harbour view
Phone 385-2405

WATERFRONT LUXURY APARTment, 3 bedrooms, wood burning fireplace, Wall to wall throughout, 1½ baths. Appliances including dishwasher, drapes, cablevision, balcony, wonderful inner Harbour views. Building has heated covered pool, sauna, games room. Call resident manager before 10 a.m. or after 4 p.m., 385-4022.

TIDELINE APARTMENTS
1470 DALLAS RD.
ON THE WATERFRONT
BACHELOR suite with seaview. 2-BEDROOM suite. Sept. 1st.
Resident Manager 382-5851
Roberts Investments Ltd.

UPPER FORT AREA NEAR JUBILEE INDOOR POOL
Available now: 1 bedroom for only $190.29. Call now to view 595-0864 or 595-3205. Adults only, no pets please.

HILLSIDE AREA BETWEEN COOK-QUADRA
Available now or Sept. 1st, is a lovely 1 bedroom suite, renting for $194.49. For further details please call 386-0112. Adults only, no pets.

JAMES BAY UNIQUE 1 BDR.
With TWO fireplaces, $250. Apply No. 1, 214 Government St.

KINGSWOOD
Two one bedroom suites available $162.49, $176. No children or pets. Resident manager, 385-5581

Madrona Manor
1955 ASHGROVE
Jubilee Hospital area 1 bedroom $195. 1 bedroom $210. References. Phone 595-5563.

DELUXE 1-BEDROOM, FIREplace, dishwasher, stove, fridge, Esquimalt, $230 per month. Available September 1st. 382-8613, 656-2185.

SELKIRK, WATERFRONT, charming, clean, bright 1-bedroom suite in lovely waterfront and really quiet parklike surroundings. Adults. No pets. $225. 382-5240.

LARGE ONE BEDROOM SUITE for rent. Includes heat and cable. $197.57. Increase due June 78. 386-8602.

2-BEDROOM SUITE, NEAR JUbilee Hospital, $225. Includes heat, parking, etc. Available now. 478-6354.

CITY CENTRE
Semi-furnished, quiet, comfortable block, garden area. $150. 386-6829.

WATERFRONT, MODERN, ONE and two-bedroom, bachelor. Utilities included. 382-7618.

VIC WEST, LARGE, BRIGHT, 2-room suite on bus, $148, suit mature lady. 592-2038.

2 SELF CONTAINED APARTments, country home, ½ hour to Victoria, $150 each, 478-6126.

ONE BEDROOM APARTMENT, $175. Hillside area. 595-4231.

200 APARTMENTS TO RENT UNFURNISHED

WINDSOR COURT
252,254, 258 Gorge Rd. E.
Large comfortable suites in adult apartment complex. These spacious units include heat.
For your enjoyment and recreation we offer 50-ft. heated indoor pool, swirl pool, saunas, squash court, tennis court and universal gym.
1 bedroom suites $215-230
2 bedroom suites $270-$300
2 bedroom, 2 full bathrooms $320
Sorry
No Children or Pets
Resident Managers
Mr. and Mrs. Hand 383-5059
Mr. and Mrs. Noad 383-0509
Mr. and Mrs. Anderson 384-1855
Office Mon. to Fri. 9-5
388-4555
McArthur Park Estates

GORDREAU APTS.
(129, 131, 135 GORGE RD., E.)
Quietly located on the banks of the Gorge Waters, we offer you a completely modern apartment with large sundecks, featuring:
Swimming Pool
Swirl Pool
Sauna
Recreation Area
One-bedroom suites from $195.00. Two-bedroom suites from $265.00. For appointment to view, please call resident manager at 382-0981, 363-6436, 383-0530 or
For further information call: BROWN BROS. on BLANSHARD 385-8771 (anytime)

REDWOOD PARK
(155, 157 Gorge Rd., East)
Enjoy the summer — pay September rent and move in now. Wall to wall comfort in a bright new suite, located on the quiet Gorge waterfront, featuring:
Large, bright suites
Swimming pool
Sauna
Covered parking
Recreation area
Resident managers
Priced to rent from $270 for one bedrooms and $300 for two bedrooms. For appointment to view please call 382-6407, 383-6735 or.
For further information call: BROWN BROS. on BLANSHARD 385-8771 (anytime)

NOW RENTING
The Princess Pembroke
1020 Pembroke St.
1 Bedrm. $155-$220
2 Bedrm. $245-$295
Close to stores and bus, within walking distance to town. Children welcome. No pets. Please Call Mr. John Johnston, 386-3692 or Mr. Jim Brant, 382-9454.
CHATEAU ROCKLAND APTS. LTD.

Vermay Manor
843 Craigflower Rd.
Quiet blo block, 3 years old, available now. 1-BR and 2-BR suites, Bachelor suites. Controlled entrance, sauna, pool room, heat included. Adults only no pets. Call res. caretaker 385-4132, office 384-9793.

Macaulay North Apartments
1-bedroom from $195
2-bedroom from $260
Resident Manager — Molly Allwood
Call 382-5622 or call
P. R. Brown and Sons
385-3435
E. Y. Construction

DOWNTOWN
New 1 and 2 BR suites in cozy building.
Beautifully appointed.
All modern amenities.
Unusual design.
Underground parking.
Close to everything.
Children welcome.
From $200.
815 RUPERTS TERRACE.
Across from Vic General
Phone 386-9583 or 477-3065.

ELLERY APTS.
837 ELLERY ST.
We have lowered the rent! Now available — one bedroom suites from $175.00, two bedroom suites $225.00. Children welcome, please call resident manager at 386-0045. or
For further information call: BROWN BROS. on BLANSHARD 385-8771 (anytime)

ELDON PLACE APARTMENTS
We will help pay your moving costs. Come and view spacious apartments with indoor pool, sauna, sun patio. Swirlpool, pool table, hobby room. On bus route 7 minutes to downtown. Close to shopping centre. Bachelor to 3-bedroom units from $185 in near new building. 386-0614.

VICTORIAN APT. SPRING ROAD
1 bedroom suite $160; 2 bedroom suite $190. Parent with child welcome. Heat, hot water and cable incl. Res. Mgr. 385-2584, British American Realty Ltd.

COOK-HILLSIDE AREA
Close to shopping and bus route. 1-bedrooms from $176 to $192. Includes heat, cable, drapes, and water. Wall-to-wall carpet, fridge and stove. Sorry no pets. 386-9573.

NEW ONE BEDROOM CONdominium furnished in teak, many extras reasonable rent to responsible person, call collect 338-8223, after 4 p.m.

COOK-FAIRFIELD AREA
Ground floor, 3-bedroom, L.R. sun room, only $195 month.
ANGLO CANADIAN
386-8855

LANGFORD, 1002 GOLDSTREAM, large 2-bedroom, $260, 1-bedroom $225, carpets, drapes, fridge, stove, washer, dryer. Available now, no pets. 477-4925.

SEPTEMBER 1ST — DELUXE 1-bedroom in heritage house. Responsible adults with references, no children or pets. $193. 385-8578.

2-BEDROOM APARTMENT available immediately, $190. Heat and water included. Close to bus routes and town. 382-7395.

ONE BEDROOM SUITE, WALL TO wall, $175. Esquimalt. Phone 479-8692.

VIEW TOWERS
Bachelor and 1-bedroom. 382-0922. Between 9 and 4 p.m.

200 APARTMENTS TO RENT UNFURNISHED

GARDEN CITY PROPERTY MANAGEMENT LTD.
2-bedroom side-by-side triplex with basement, 2405 Vancouver.

Character 4-bedroom home with full basement. Fridge and stove. Close to Beacon Hill Park. Available Aug. 1.

Cozy 1-bedroom apartment, centrally located. Reasonable rent. 383-1447, 388-5194.

611 ADMIRALS RD.
1 and 2-bedroom suites, close to all amenities. Reasonable rent.

2 character bachelor suites. Private entrance. Available immediately.

3 bedroom upper suite with fireplace, $375 also 1-bedroom suite $175 at 1264A Park Terrace, Esquimalt, Available immediately.

1002 Bay St. Cosy 3-bedroom home with fireplace.

831 ELLERY
Large bright newly painted 2-bedroom suite from $212. Located in Esquimalt. Children and pets welcome. 1 month rent free with 6 months lease. 477-5472 anytime or 388-7908.

Super deluxe Townhouse 1940 sq. ft., 3 bedrooms, 2 bathrooms, rec room. Available immediately.

Comfortable 2-bedroom, 4-plex for a small family. Available immediately. Pets welcome. $215 per month.

Colwood, 3-bedroom side-by-side duplexes, children and pets welcome.

Beautiful 3-bedroom home, fireplace and many extras, Brentwood Bay.

3333 Keats, spacious 3-bedroom. Upper suite in lovely home, patio, yard.

3540 Quadra, large 1 bedroom corner suite for September 1st, $220.

Ste. 202-920 Hillside, 388-5194.

2320 Quadra 3-bed apartment, utilities included, centrally located.

CHILDREN WELCOME ONE SMALL PET ALLOWED PER SUITE PAY SEPT. RENT AND MOVE IN NOW
NEW BUILDING
For the children covered play area and outside playground. For the adults access to sauna, pool room and table tennis. We pay half of hydro bills. Phone resident manager, 382-8090, office 384-9793.

P.R.B
P. R. BROWN
AND SONS LTD.
"The People to See"
RENTALS
COMPETITIVE RENTS
E. G. PRIOR APTS.
2622 Prior St.
1 bed. suites from $175
2-bed. suites from $240
382-7742

VERINDA MANOR
2621 Fifth St.
1-bed. suites from $180
2-bed. suites from $250
383-7659

MACAULAY EAST
948 Esquimalt Rd.
383-0690
Bachelor stes. from $150.00. Large 1-bedroom suites from $195.00. Pool-Sauna-Swirl-Billiards

OAKVIEW MANOR
3420 Quadra
386-6451
1-bedroom suites from $180.00
2-bedroom suites from $250.00
Immediate occupancy
Child consideration
P. R. BROWN & SONS LTD.
762 Fort Street
385-3435

BRENTWOOD TOWER
Apartment Living in the Country
7215 West Saanich Rd.
BRAND NEW NOW RENTING
Located in beautiful Brentwood Bay on 4.5 acres. Approx. 15 min. to City. Close to shopping, bus, and world renowned fishing. Garden plots, sauna, swirlpool, bicycle room, pool table, workshops. Car washing facilities, extra parking space for boats, trailers.
One-bedroom suites from $205
Two-bedroom suites from $250
Heat, parking, cable included.
For viewing or rental information call Mr. Macleod 652-3437 Westgate Rlty. 388-9941, 479-3910.

FIFTY FIVE BAY
Large bright 1-, 2- and 3-bedroom suites with carpet, drapes, stove and fridge.
Fully furnished suites also available.
Spectacular views of Inner Harbour and city lights.
Skylight exercise room with sauna.
Sun court opens onto Vic West Park with bowling green and new tennis courts.
Convenient bus stop.
We pay half tenants hydro.
Sorry, no children or pets.
PLEASE CALL RESIDENT MANAGER: 383-8251

AVAILABLE NOW OR SEPT. 1ST ESQUIMALT
Newly decorated one-bedroom suites, located opposite shopping centre, on transportation, very quiet building. Reasonable rents from $166.22 per month to $189.79 per month. Please phone 382-0626. Adults only, no pets, please.

1-BEDROOM APTS.
Central locations. From $132-191 per month. 3-bedroom suite, 950 sq. ft. on Vancouver street, $300 per month.
LAUREL PT.
Victoria's prestige address, luxurious 1200 sq. ft., 2-bedrm. suite overlooking harbour. All appliances, etc. $600 per month.
Royal Trust Company, 388-4311

$189 TOTAL
Rent includes Heat, parking, sauna and cablevision. Close to bus at Hillside and Quadra. Quiet cul-de-sac next to a park. See 908 Market Street or phone 382-4419.

LARGE 1-BEDROOM SUITE, small quiet block in Esquimalt. Available September 1, $175 includes heat and cablevision. 386-7195 or 477-6443, after 6 p.m.

200 APARTMENTS TO RENT UNFURNISHED

Captain's Walk
1357 ESQUIMALT
PAST ADMIRALS
Esquimalt's Most Popular new Apt. Building Owing To Postings
Just a Few Suites Available
DON'T WAIT
Rents From $195
Contact Manager in No. 403 384-0834

OPEN TO VIEW 12-7 P.M.
CLOVERDALE TOWNHOUSE
991 CLOVERDALE
2 BDR., 2 STOREY FROM $250
HEAT-CABLE INCLUDED
Contact Manager Ste. 101
PHONE 384-5968
or 385-0991 Ans. Service

OPEN HOUSE
7 p.m.-9 p.m. weekdays
1 p.m.-4 p.m. Sat.-Sun.
1-bedroom, $195
Also 2 bedroom and bachelors
MURRAY HILL APARTMENTS
2315 Dowler Place
at Queens Avenue
478-6354
New quiet downtown location

QUINTRO MANOR
3800 QUADRA
Rents Start $225
Extra large modern two-bedroom apartments for rent. All modern conveniences, ample parking space or direct bus line, close to Mayfair and Town and Country Shopping Centres. For inquiries please phone 383-0421.

PARENTS
Looking for accomodation in an excellent area? Tired of paying high rent? We have some good news for you!
CALL 477-0176 or 477-8646
TOD HACKETT Construction Ltd.

HILLSIDE AND CEDAR HILL
Bachelor suite, $150-per month, includes parking, cablevision and heat. Ground floor. Avail. Aug. 15th 598-3321
JACK MEARS
OAK BAY REALTY LTD
RENTAL DEPARTMENT

KAMEL POINT VILLAGE
Dallas Road, available now — one 2-bedroom only, available August 1st, children permitted. September 1st — two 2-bedroom, adult building only. Modern deluxe suites, nicely landscaped, sea and mountain views. Closer to town and on bus route. From $252 to $285 a month. Sorry, no pets. 382-9507.

AQUARIUS APARTMENTS
James Bay area. Clean, modern suites, wall-to-wall carpet, drapes, range, refrigerator, cablevision included. Mature persons only. No children or pets. Bachelor suites from $165, 1-bedroom, $185, 2-bedroom, $270. Phone resident manager, 384-7627.

LARGE ONE BEDROOM CHARacter suite comprising main floor of brick house. Recently tastefully remodelled and beyond description. Walking distance to town from Esquimalt Road. Includes heat, water, appliances, carpets, $275. 388-4201 days, 385-5905 evenings.

GOODACRE TOWERS
Prestige accommodation overlooking Beacon Hill Park. 1-bedroom and bachelor suites now available. 385-8111 or Mr. Lindell 385-5545.

TOWNHOUSES, UNIVERSITY garden homes, 2- and 3-bedroom, close to shopping and schools, 1½ baths, family room, cablevision, washer-dryer hookup, includes stove and fridge, parking, spacious lawns. Children welcome. No pets. $306.25 to $372.25. 595-5313.

FOUR SEASONS — LARGE 1-bedroom, view and large 2-bedroom. Dishwasher, carpets, drapes, colored appliances, sauna, free parking, cablevision, quiet cul-de-sac, adults only, no pets. 954 Dingley Dell, manager, 383-2219 or 382-0714.

NORTH HILL
1-BR, suite available. Resident manager, 388-9026.

LANGFORD — 2- and 3-Bedroom suites in new garden apartment. Children's play area. Call at 108-636 Granderson Rd. or phone British American Realty Ltd. 474-1630.

NO EXTRA CHARGES
Cable, heat, hydro and parking incl. Modern 1 BR with W W, available Sept. 1st, $209.00. "Olympic Court" on Selkirk. Res. Mgr. 386-9043. British American Realty Ltd.

831 ELLERY
SPACIOUS BRIGHT TWO-BEDROOM SUITE, NEWLY PAINTED, PRIVATE ENTRANCE, $198 PER MONTH. PHONE CARETAKER 388-7908 OR 388-5194.

OCEAN AND MOUNTAIN VIEWS, walking distance to town. 1 and 2 bedrooms from $180, includes heat, cable, drapes, wall-to-wall carpet and water, fridge and stove. Sorry no children or pets. Please call 382-9435.

1ST OF SEPTEMBER. 1-BEDroom apartment, heat and hot water included, controlled entrance, no pets, $395. 1750 Chambers Street. 385-5637, 477-6525 evenings.

ONE QUIET STREET IN JAMES Bay. 1-bedrooms, $190-$199; 2 bedrooms, $222-$250. Rent includes parking, heat, wall-to-wall, drapes, fridge and stove. Adults only, no pets. 385-8081.

TWO BEDROOM SUITE, FROM $220 per month, available now, 3 years old, close to bus and town, mature adults only. For more information call 385-3257.

$207, 2-BEDROOM, (SPACIOUS 4½ rooms), includes heat, hot water, cable, parking and other extras. Available now. Dickie Agencies, 382-4312 (382-2578).

COLUMBIA APARTMENTS. 850 Admirals Road. 1 bedrooms, $170, available right now and September 1st. Children welcome. 382-5811 or 388-7651.

FAIRFIELD
Available now. Quiet, 2-bedroom, 1½ bathroom apartment. Close to shopping centre and park. 478-2514

LARGE BACHELOR APARTment available Sept. 1 Fairfield area — close to stores, park and bus. Phone manager 383-9487.

SIDNEY
2 bedroom apartment, $250.49. Available October 1st. Adults only. Manager 656-4838.

LARGE, SPACIOUS 1 AND 2-bedroom apartments available, children welcome. 384-5320.

LARGE 1 BEDROOM, PARTLY furnished,s hare washroom, available August 16th, $145. 383-4982.

JAMES BAY, ONE AND TWO-bedroom, bachelor, Utilities included. 592-7678, 383-3856.

BACHELOR FOR RENT, FAIRfield area. Sept. 1st. $165 per month. 386-0693.

2 BACHELOR SUITES TO RENT, nalleys, partly furnished, $75, $110. 383-6561 5-6, 7-9 p.m.

ONE BEDROOM SUITE, $180. Heat, clean, convenient location. Call 383-9802.

200 APARTMENTS TO RENT UNFURNISHED

Orangewood Manor
4026 QUADRA ST.
New Building
Situated in a natural treed setting, yet conveniently located on direct buslines and close to major shopping.
Featuring:
—Large workshop with workbenches, table saws and lockers
—Pool and sauna
—Roof garden with lounging area
In understanding of your moving day blues — ask about our Consideration Clause. 2 bedrooms from $270. Sorry no pets.
Rental Office: 479-3223

JAMES BAY TOWNHOUSE
Modern 2-bedroom from $285.00
Newly decorated, spacious 2-bedroom available immediately, suitable for 2 adults or family, $250.00.

BACHELOR
Newly decorated at $170.00
PHONE RENTAL OFFICE
PEMBERTON, HOLMES LTD
1000 Government St.
384-8124

1118 Balmoral
Several uniquely designed 1-BR suites available to rent now from $195.00. Located on quiet street in adult block.
877 Ellery St
Condominium living at apartment prices $290.00 and $300.00 per month. Children welcome
$23300 — 2 BR Esquimalt, lg ste. in small building, rent includes all utilities, close to shopping, schools and buses. Avail. now.
PEMBERTON, HOLMES LTD
1000 Government St
384-8124

Craig House
Very spacious, lots of closet space, newly decorated just for you.
2-BEDROOMS FROM $228.50
1-BEDROOMS FROM $195
Make Craig House your new home. You'll feel welcome.
383-5591 658-5900 479-1435

York Manor
JAMES BAY
Bachelor from $160
1-bedroom from $185
Modern block, close to sea
Newly decorated, adults only
382-2001 658-5900 479-1435

ONE MONTH FREE RENT
Beacon Hill Park area or James Bay area, Bachelor, 1 and 2 bedroom suites available. Rent from $175-$295 a month. No rent increase for two years. 592-9516, 385-7644, 384-6185. Adults, no pets.

LUXURIOUS
is the only word for it — at 1024 Fairfield Rd. with dishwashers, frost-free fridges, underground parking and 1000 sq. ft. of space. One block from Beacon Hill. 2 bedroom $305-$350. Kilmarnock Holdings. For appointment to view, 595-2434 or 595-3911.

SWIFTSURE APTS.
540 RITHET ST.
James Bay-Dallas Road area. Bachelor suites, $150. Two-bedroom suite, $260. Three-bedroom, two bathroom suite, $375. Carpet, drapes, heat, hot water included. Adults only, no pets. Mrs. Langtry, 383-1436.

BE THE FIRST TENANT IN this 600 sq. ft. immaculate 2 bedroom suite, w-w, full bath, private entrance, close to all amenities, bus. Situated ground floor of older character home, quiet street. Includes utilities, $225 month. Lease optional. 383-7593, 478-2757.

ESQUIMALT AREA
Rockleights Villa, 742 Lampson. Large 2-bedroom, carpeted, appliances, parking, cablevision, elevator, intercom, indoor heated swimming pool. Children welcome. Resident manager, 384-3686.

AVAILABLE AUGUST 15. 1-BEDroom suite located in James Bay. $238 a month. Also 2 bachelor suites available Sept. 1. $175 and $199 a month. All suites include heat, water and cablevision. 384-2709 after 5 p.m.

2 WEEKS FREE RENT
Two-bedroom large suite, $247. Modern apartment block. Indoor pool, heat and cable included, elevator, controlled entrance. Available immediately. Children Welcome. 384-3686.

2 BDRM APT., QUIET HANDY Esquimalt area. Freshly decorated, large rooms, carport. Vacant possession. $224. Heated. Mr. H. Golby, Henderson Realty Ltd. 385-9741.

ELMWOOD TERRACE
1399 STANLEY
Spacious 2-bedroom suite, wall-to-wall carpets, within walking distance to town. Adult oriented, available September 1st. $220.34. 595-5257.

AVAILABLE SEPT. 1ST — 2-1 Bedroom apartments, $180. In small block CLOSE TO TOWN. W-W, balcony, laundry, parking. Apply Ms. Palfrey, 388-4271.
J. H. WHITTOME CO., LTD.

JAMES BAY
Spacious 1 and 2-bedroom suites, available September 1st, walk to ocean, Beacon Hill and shopping, quiet adult block, references. Phone 385-7490 after 5 p.m.

2 Br. $225
Fridge, stove, drapes, carpeting, laundry room, cablevision included. Bus stop at door, 7 min. to down town. 478-0225, 384-6383.

965 OLD ESQUIMALT RD. APT. 2-bedroom, beautiful, large top floor suite, $225.
1-bedroom suite, $185
adults, no pets. 477-7026, 383-0868.

NADEN — NOW RENTING
Vacant one-bedroom, $195; two bedroom $220 cable hot water, storage, repainted, John 386-2231, 477-8096.

1-BEDROOM GROUND-LEVEL suite, stove, fridge, utilities included, Cloverdale-Quadra, area, for Sept. 1st. $160 for month. No pets. 383-1336, after 5 p.m.

DELUXE SUITE
Very spacious 1-bedrom plus den; large living room; appliances included built-in dishwasher. Phone 384-8563.

AVAILABLE 2-BEDROOM AND 3-bedroom apartments, close to everything, stove and fridge included. 479-3576.

2-BEDROOM APARTMENTS from $224 to $236. 3-bedroom apartment $278. Children welcome. No pets. Phone 386-9510.

ESQUIMALT, 1-BEDROOM apartments. Heat, hot water, cablevision, carpet. $177.86, $176.64. 386-3829.

NEAR NADEN. LARGE SUITE. $160. 479-2684.

1-BEDROOM APARTMENT, PEMbroke St. $166. No pets. 383-6130.

MODERN 1-BEDROOM APARTment, suite, 975 Balmoral. 384-6367.

200 APARTMENTS TO RENT UNFURNISHED

NOW RENTING THORNWOOD MANOR
(1028 Inverness St.)
BRIGHT NEW SPARKLING
Large suites with large bedrooms, deluxe kitchens with plenty of counter and cupboard space. Long 22-foot sundecks for enjoying the summer sun. Ample covered and open parking spaces available. All this in a building designed to provide you with maximum living comfort. Priced from $195.00 for one-bedroom suites. For appointment to view please call Brown Bros. on Blanshard — 385-8771 (anytime).

KING ARTHUR APTS.
1660 Fort St.
Ideal for retired couple.
1-bedroom, W-W. Rent $205.86
To view call 595-3330

ROYAL SOVEREIGN
1678 Fort St.
1-bedroom suite, W-W
Rent $183.74
To View Call 595-4774

DAYMER APTS.
2150 Cadboro Bay Rd.
1-BR suite, $172.21
To View Call 598-7979

2013 OAK BAY AVE
Comfortable 1-bedroom suite.
Rent $149.31
—To View Call 598-7979

FACING BEACON HILL PARK
Deluxe — 2-bedroom — 1½ bathrooms — large balcony, underground parking — rent $375. Available immediately.
david burr ltd.
655 Fort St 384-9335

923 MCCLURE ST. CLOSE IN. Bright 1-bedroom apartment. Heated, $177.37. Adults. Immediately. 382-2872.

1019 ROCKLAND. 1-BEDROOM September 1st $180. Phone after 12 noon. 388-4787.

OAK BAY—1-BEDROOM, $220. Fourth floor, Mitchell Oaks. Adults. No pets. 598-3862.

2 BEDROOMS, STOVE, FRIDGE, drapes, all utilities. 479-8926.

201 APARTMENTS TO RENT FURNISHED

NEW NEAR CENTRE
Colour TV, bath-shower, kitchen with dishes, parking, elevator, near bus stop, everything supplied, no maid service. Pool and sauna privileges. Studio, bachelor suites. Weekly $65 to $95, $250 to $295 per month. 386-2812 day or night.

BEACON HILL NEAR THE SEA. 2 BEDROOM DELUXE SUITE FULLY CARPETED. DINING ROOM, LIVING ROOM, KITCHEN WITH DISHWASHER, TASTEFULLY FURNISHED INCLUDING T.V. IN QUIET MODERN BUILDING WITH ELEVATOR. CLOSE TO BUS, MAID SERVICE AVAILABLE. SORRY, NO CHILDREN OR PETS. NO RENT INCREASE FOR ONE YEAR. $390. PHONE 383-3824

AVAILABLE OCTOBER 1ST—MAY 31st. One-bedroom completely furnished suite, linens, bedding, dishes, etc. Opposite Beacon Hill Park, controlled entrance, sauna, swirl, games room, elevators. Sorry no children or pets. $350 monthly. 385-2269 anytime.

DOWNTOWN FURNISHED STUDIO SUITE. KENT APARTMENTS, 1322 BLANSHARD. $170 AVAILABLE IMMEDIATELY. NON-SMOKERS ONLY. PREFERENCE TO SENIOR CITIZENS. MR. WALPOLE, 386-7694.

NEED A PLACE TO STAY IN Courtenay-Comox area this winter? I would like to exchange cottage in Comox for accommodation in Victoria from Sept. '77 to July '78. (112) 339-4214.

BEACON HILL PARK, VANcouver St. Furnished bachelor suite in private house, $152. Mature working lady, 382-8147, evenings only.

MODERN, CLEAN, FURNISHED one bedroom apartment in newer home. Utilities included. Single woman preferred. $200. September 1. 478-0787.

MODERN EFFICENCY-STUDIO unit, near downtown, everything supplied. Under ground parking. Michaelangelo apartments. 1158 Yates. 386-2812.

1-BEDROOM FURNISHED SUITE modern apartment building near parliament buildings. Available September 1st $200 per month. 382-1508.

ESQUIMALT, NEAR NADEN, one large bedroom suite in 5-plex, knotty-pine panelling, private entrance, $194 per month. Available August 31st. 382-5263.

FAIRFIELD ROAD, NICELY furnished ground-level bachelor, suit quiet, mature person, $169. 477-2833.

CLOSE TO TOWN AND BUSLINE. Furnished and partly furnished rentals mature reliable person. 384-1038.

3-BEDROOM BASEMENT SUITE available Aug. 15th, city centre, private entrance, utilities included, $250 monthly. 383-2250.

$240, FAIRFIELD, ONE B.R., INCLUDES COLOUR T.V. PARKING. SMITH DOBSON ESTATES LTD. 384-1424.

$140, BURNSIDE-DUPPLIN, MAN over 35, two rooms and bath in quiet home. Available Aug. 20, no drinking. 382-2536.

$175, JAMES BAY, 1-BEDROOM, own bathroom, close to buildings, sea and park. 595-5446 or 384-1454.

MODERN, BRIGHT, NICELY furnished 1-bedroom suite, $215. Also bachelor. $180. 477-2101.

FEMALE TO SUBLET, OCtober-January, reasonable rent, reliable person. 386-3092.

DELUXE 1-BEDROOM MOTEL suites, fully furnished. Maid service, by week or month. 388-7818.

NICELY FURNISHED 1-BEDroom suite, $175 a month, off Oak Bay Avenue. 598-3764.

FURNISHED 1-BEDROOM SUITE. $185 includes utilities. Near Woolco. 386-2856.

NEAR YARROWS AND NADEN Bachelor and 1-bedroom, heated cablevision, parking, 384-7392.

202 APARTMENT FURNITURE TO RENT

STANDARD FURNITURE
Three Rooms from $40 per month
Immediate Delivery
382-5111

MONTH TO MONTH
Place or Group
CAMOSUN FURNITURE RENTAL
942 Fort St. 383-3655

203 APARTMENTS WANTED

UNIVERSITY MUSIC STUDENT wants clean, furnished basement suite or small house. Must be able to play piano, non-smoker. $150 a month inclusive. Phone 112-468-7445 or 112-758-9828.

TWO WORKING PEOPLE NEED larger 2-bedroom suite in older home, James Bay area or close in. Between $200 and $250. Please call Gail or Anne at 477-7692 or 382-6188.

WORKING WOMAN WITH CAT wants unfurnished self-contained bachelor or 1-bedroom with private entrance to $150. James Bay, Beacon Hill, Barbara. 383-2758.

MATURE LADY WITH SMALL pet desires 1-bedroom unfurnished apartment, Hillside shopping area. 479-8703.

204 SHARED ACCOMMODATIONS

YOUNG PERSON OR COUPLE to share 3 bedroom house, Cordova Bay. 656-1032.

204 SHARED ACCOMMODATIONS

1 BDRM. AND SHARE REmainder of large house and utilities. Avail. Sept. 1. Woolco area. $100.00. 388-6275, pager 2553.

MOTHER WITH 2-YEAR-OLD child wanted to share house. Free rent in exchange for babysitting duties. 479-1276.

PROFESSIONAL MAN, MIDtwenties, with large townhouse will share with one or more females. Reasonable. 384-9464, 6-7 p.m.

AVAILABLE IMMEDIATELY, girl wanted to share 2 bedroom apartment in Orchard House. 385-1988.

ROOM FOR RENT IN COMMUnal house in Oak Bay. $200 a month inclusive. Available Aug. 15th. 595-6864.

WANTED:

210 HOUSES TO RENT UNFURNISHED

Western HOMES Ltd
1037 Cloverdale Avenue 388-6314

NEW TOWNHOUSES
Two bedroom townhouses in James Bay. Basements, balconies, patios, undercover parking. Available now from $330 per month without appliances; or $350 per month with new fridge and stove.

SIDNEY
3-bdrm. home. $300 p.m. Includes fr. and st. Available Aug. 1

SOOKE
3-bdrm home. $300 p.m. Includes stove. Close to bus stop. Available Aug. 1.

JAMES BAY
Upstairs duplex, 2 bdrm., $270 p.m. Avail. now. Large yard, close to shopping and beach.

GORGE
2 bdrm. duplex, f.p., carpets, $350 includes fr. & st., close to Gorge S/C.

PIONEER CO-OPERATIVE
has a good variety of Townhouse Units available. The initial share purchase requirement is refundable if you decide to leave the Co-op, together with a cost of living bonus. Rents are geared to suit your income.
2 BR—1004 McCaskill
2 BR—1006 McCaskill
3 BR—941 Hereward
2 BR—951 Walker
3 BR—792 Sherk
For further information and/or appointment to view call Hugh Creighton at 386-6591.
ROBERTS INVESTMENTS LTD.

RENTALS
1. 3-bdrm., 2 baths, split lvl grnd floor condo. Fridge, stove, dishwasher, W and D. Excellent location with seaviews. $375.
2. 2-bdrm. U duplex. LR, Kit. Excellent location, ½-blk to shops transportation. $225.
AVON MORTGAGE CORP.
Real Estate Service Centre
1001 Cloverdale Ave.
Mon.-Fri .9-5
388-6161

WATERVIEW PATIO TOWNHOUSES
724 Sea Terrace
—Embraced by waterfront park with tennis court
—Private sunny patios
—W-W carpets, drapes and appliances
—Free parking
—Minutes from town
3 Bedrooms $335.00
P. R. Brown and Sons. 385-3435
762 Fort Street
595-0185 Anytime

FOR RENT
3-bedroom condomium, 1½ baths. Esquimalt. $325 per month with purchase option available.
Barrie Hamilton
388-4455 478-9807
J. D. BOSDET LTD.

OPPOSITE ROYAL COLWOOD Golf and Country Club. 3 bedroom townhouse, all appliances. For sale or lease. $400 per month. 598-7741 after 5 p.m. Weekdays, anytime weekends.

BEAUTIFULLY APPOINTED, near new, 3-bedroom Colwood home, appliances. 1½ baths. $370, lease vailable September 1st. Wilson's Rental Mangement, 382-3941.

RENT TO OWN
3 bdrm. townhome includes dishwasher, W-W fireplace, 1½ baths. Easy care yard. Available immediately. 386-2911 or 474-1816.

CAREY AND GLANFORD ROAD area. Three-bedroom house, 1½ baths, stove and fridge, close to everything. $375 plus utilities, no pets. 479-8334.

RENT OR BUY
Lovely new townhouse, 2 bedrooms plus studio, two baths, fireplace, etc. Near Colwood Golf Course, $350 per month. 478-5550.

3 BEDROOM HOME
Town and Country area.
$420 per month
Barry Hamilton
388-4455 478-9807

2-BEDROOM OLDER HOME, Tillicum-Carey area, full basement, closed-end street, available September 1st. $300 per month. 479-3132.

BRAND NEW
Gleaming 3-bedroom home; rec room; 2½ baths; 2 fireplaces; 3 minutes to city centre. $500. Call 384-8563.

NEAR SCHOOL
Two bedrooms, Sooke, fridge, stove, seaview. 642-3829.

LARGE 3-BEDROOM HOUSE, rumpus room, sundeck, treed seclusion, waterview, close-in, available Sept. 1st, $375. 385-3291.

SHAWNIGAN LAKE WATERFRONT, two bedrooms, fireplace, 35 minutes Victoria, $290 monthly. 743-4005.

GORGE CHOICE AREA, COZY 2-bedroom bungalow, basement, children, pets welcome, $320. 592-0738.

3-BEDROOM, LIVING ROOM, kitchen and bathroom. Stove and fridge included. $395 per month. 385-6136.

3-BEDROOM HOME, LOCATED in Fernwood area. Basement, stove and fridge. 478-1214 from 10 a.m.-6 p.m.

EXECUTIVE TOWNHOUSE, 3 bedrooms, fireplace, range, fridge, dishwasher, washer-dryer, drapes, $475 per month. 388-5471.

MODERN 3 OR 5 BEDROOM home, quiet residential Gordon Head area. Near University. 477-2101.

LANGFORD AREA, MODERN 3 bedroom, 1½ baths, wall to wall, living room, kitchen, utility, workshop, $350 a month. 478-1209.

SALT SPRING — SECLUDED one-bedroom beach cottage with fireplace, carport, partially furnished. $255. 112-653-4237.

SPACIOUS 3-4 BEDROOM HOME, 2 fireplaces, appliances. Drapes, sundeck, beautifully landscaped. $450. 595-2340.

Clean 4-bedroom house for rent in Esquimalt — $275. Castle Properties Ltd., 386-6164, 8:30-5:00 p.m.

MALAHAT RETREAT 1-BEDroom cottage with fireplace and sun room, $200. 382-7522.

TWO BEDROOM TO RENT OR option to purchase -near Jubilee Hospital, 592-1606.

NEW LUXURY TOWNHOUSE. 2 large bedrooms, fireplace, stove, fridge. $350. 658-5567.

WOOLCO AREA, 3-BEDROOM duplex, 1½ bath, full basement. 477-5612.

THREE BEDROOM TOWNhouse, 1½ bathrooms, available immediately. 479-7094.

DEEP COVE, 3 BED., BSMT. home, seaview, ¼ ac., rge, frdge., $425 month. S.P.P. Ltd., 656-4000.

1-BEDROOM CONDOMINIUM available immediately, close to UVic. Phone 388-9181 or 477-0511.

TWO-BEDROOM COTTAGE, OAK Bay, beautifully redecorated, wall-to-wall, fenced yard, $350. 598-1394.

LANGFORD, 2604 PEATT RD. 3 bedrooms, wall-to-wall, available August 15. $325. No pets. 477-4925.

$250. SOOKE. 3 BEDROOMS, basement, fireplace, no dogs, 384-0857.

18 ROOMED MANSION, 3 bathrooms. Possible guest house or boarding house. 598-7509.

2-BEDROOM HOUSE WITH FULL basement, $330. Block from Woolco. Available Aug. 31st. 384-2135.

211 HOUSES TO RENT FURNISHED

ARCHITECT DESIGNED WATERFRONT home, 2000 sq. ft. 2 bedrooms, study. 1½ baths, sauna. Furnished. Near Marina on Northwest Bay, Parksville. Available October for 6 months, rent negotiable. Victoria Press Box 760.

OAK BAY, 2-BEDROOM, BUNGALOW, quiet area, September, no agents, pets, retired preferred. $400. 592-3085.

SHAWNIGAN LAKE WATERFRONT two bedrooms, fireplace, 35 minutes Victoria, $290 monthly. 743-4005.

211 HOUSES TO RENT FURNISHED

GOLFERS!
Fully furnished chalet on golf course at Eaglecrest facing sea. 3 brms plus den, 2 baths. $400 month. References required. 752-9720.

TWO-BEDROOM HOUSE TO rent. Partially furnished. Panoramic views. 598-3222.

212 HOUSES WANTED TO RENT

WANTED
Executive couple interested in renting good home in Rockland-Oak Bay area. Prefer 1-3 year lease. Option to purchase considered. Waterfront ideal but not mandatory. First class references. House and garden maintenance assured. Please call after 6 p.m., 598-1705.

RESPONSIBLE WORKING COUple with no children or pets seek cottage, suite or house for period of 1 to 2 years, 15 miles radius of Victoria. Will do gardening, caretaking, chauffeuring, etc. In exchange for low rent. References available. 598-8614.

HOUSE WANTED, OUT OF town area, three bedroom, basement, yards, $300 month maximum. For September 1, for retired Physician and wife. Enjoys working around house and keeping up yard, fruit trees, etc. Call 477-7831, daily 9:30-5:00 p.m.

RESPONSIBLE MATURE mother and two children desperately need two or three-bedroom home, on minimum one acre. Must have out buildings for poultry, reasonable please, possible rent to purchase? 478-7617.

MATURE WOMAN TEACHER with three quiet children, homeowner herself, seeks 2 or 3-bedroom house, Oak Bay to $325, September 1st. Enjoy gardening. References. Phone collect, 724-2515 evenings.

MARRIED WORKING COUPLE with 2 kittens require 2-bedroom house or duplex with basement from Sept. 15th or Oct. 1st. Can afford $280 month. Please phone 382-2823 after 5 p.m.

YOUNG CHRISTIAN FAMILY needs 2-3-bedroom house in quiet residential area or country. No corner lots! Reasonable rent. References available. 595-8350.

A QUIET CABIN, AT LEAST access to drinking water and a wood stove, secluded within 25-30 miles but definitely out of town. Bev. 384-4708 mornings.

MARRIED COUPLE WITH CHILD are urgently looking for a 2 or 3-bedroom older house in James Bay or Fernwood area, rent between $200-$275. After 6. 595-1763.

WANTED 2-3 THREE-BEDROOM house, in Victoria Area, six months — one year, 1104 — 120 Agnes St., New Westminster, B.C.

WORKING COUPLE WITH ONE child require a minimum two-bedroom house by September 1st. $300. 384-9765.

RESPONSIBLE COUPLE REquires 1-2 bedroom house or cottage immediately, up to $300, inclusive. Handyman, phone 477-5160.

EXPECTING MOTHER WANTS one-bedroom house, duplex, or suite. Reliable, employed lady. 388-5893 after 5, weekdays.

RESPONSIBLE PROFESSIONAL couple, require 2-3 bedroom unfurnished house, quiet area, October 1st. 382-0952.

TWO OR THREE-BEDROOM house or cottage, for couple with two small children, phone 743-9084.

RESPONSIBLE PROFESSIONAL couple seeks house near ocean, or in country setting. 595-8444.

THREE-FOUR BEDROOM house required by responsible family. Fairfield area. 384-6437.

YOUNG WORKING COUPLE with dog need house immediately. 386-9926.

SHACK IN SOOKE, OR BETween Sooke and Victoria, by quiet living teacher. 479-5397.

215 HALLS, WAREHOUSES, STORES and OFFICES TO RENT

HERITAGE OFFICE BUILDING
Need to expand your office facility? Interested in a "lease with option to purchase" opportunity? Gardner Realty has just obtained a structure designated as a "Heritage Building". When the renovations are completed, it will provide prestige office facilities with a touch of character. Please call for details.
385-7721 KENT MACLEOD 595-4273
GARDNER REALTY LTD.

NEW WAREHOUSE DISTRIBUTION
Mayfair area just off Douglas. Sprinklered, dock levellers. Areas 2750-5700 sq. ft. Available immediately. Call: JACK MEARS at 598-3321.

GROUND FLOOR OFFICE
1000 sq. ft. carpeted, own washroom, $400.00 per month, heat included. Will consider sale. Call: JACK MEARS at 598-3321.
JACK MEARS
OAK BAY REALTY LTD.

Harbour Towers
Available September 1st
2-Bedroom Suite, 1½ Baths
Beautiful Harbour view
Phone 385-2405

611 DUNEDIN
2,120 sq. ft. STORE FRONT, warehouse complex. Dock loading, 200-amp service. Two bathrooms, near new building, excellent location at $689 per month on lease. Available Sept. 1. Mr. D. Munro, Victoria Realty Ltd. 386-3585, res. 477-1705.

GROUND FLOOR OFFICE OR retail space for lease — 820 sq. feet split into 4 offices, excellently decorated and carpeted, in modern building, 35 ft. street frontage, ample parking. $400.00 per month or 2 offices including heat, light and cleaning $275.00 per month. 386-6164 or 479-3866, CASTLE PROPERTIES LTD.

FOR LEASE
RETAIL
1500 to 2500 square feet of floor space with dock and large parking lot located on Douglas Street, near Mayfair Shopping Centre. Phone 388-7041. Available immediately.

OFFICE
Prime office space in new retail store and office block on main street in Sidney. 416 square feet, second floor, $140 per month. Includes elevator, air conditioning, heat, electricity, water, and janitorial service.
656-5511 Tom Sparling 656-2838
Sparling Real Estate Ltd.

WAREHOUSE
New Condominium Warehouse from 1,300 to 4,700 sq. ft. for lease or sale. Good location. Contact Tom Slemko, 382-2134.
FARMER INVESTMENTS & REALTY LTD.
825 Bay Street

THREE PREMISES, APPROXImately 1500 square feet each, 1215 to 1221 Wharf street. Available for rental September 15, Total $1000 per month or may be rented separately. Call Dowell's Cartage, 503 Yates Street or phone (112) 743-2398.

OFFICE SPACE — 5500 P.M. Available immediately. Overlooking Bastion square and Government Street, 2nd floor. Older-style, large reception area, 4 offices, wall safe. Apply Ms. Palfrey 388-4271.
J. H. WHITTOME CO.,LTD.

WAREHOUSING
New warehouse, 852 Devonshire Rd. 2100 sq. ft. finished office, $570 per month, or 3200 sq. ft. with mezzanine $785 per month, taxes and water included. Phone 477-5274 or 479-7641.

FOR RENT — 1,400 SQ. FT. OF drive-in retail area. Available for Sept. 1st, 1977. Store now occupied by Fuzzy Wuzzy Rugs, 2502 Blanshard. Contact Mr. Clark at 384-6821 or 747 Kings Rd.

215 HALLS, WAREHOUSES, STORES and OFFICES TO RENT

SEASPRAY PROPERTIES LTD./ REALTORS
1911 QUADRA
386-3124

RETAIL
STADACONA CENTRE — Oak Bay Junction. High traffic, new building. Reserve your space now.
DOWNTOWN — 1. On Douglas St. near City Hall. Over 2,500 sq. ft. with rear loading.
2. 1,600 sq. ft. Gov't St Exposure — retail or storefront office.
QUADRA & HILLSIDE
1. Excellent parking, 1,300 sq. ft. ground floor, air-conditioned & carpeted.
2. Retail, office, storage up to 7,300 sq. ft. New space.

OFFICE
NORTH DOUGLAS — 2,800 sq. ft. air-conditioned. 10 private offices, reception etc. STOREFRONT.
DOWNTOWN — 2,000 sq. ft. super old-brick — can be divided. Will renovate to suit.
QUADRA CENTRE — New air-conditioned, carpeted, elevators. Acres of parking.
NEAR THE BAY — Ground floor, 1,100 sq. ft. parking, good access.
QUADRA & CALEDONIA — 1,100 sq. ft., ground floor.

WAREHOUSE
MAYFAIR AREA — 2,350 sq. ft. Front and rear loading or showroom-warehouse.
444 WILLIAM ST. — 4,150 sq. ft. 3-phase power. Can be divided.
We also have other listings which may suit your requirements.
R. D. LAW 478-9474

GARDEN CITY PROPERTY MANAGEMENT LTD.
POTENTIAL 20,000 SQ. FT. OF LEASEABLE SPACE FOR RETAIL, PROFESSIONAL OR GENERAL SERVICES IN FAST MOVING COLWOOD SHOPPING CENTRE. LEASE PART OR ALL. BUILT TO YOUR SPECIFICATIONS. PLANS AVAILABLE. FOR MORE INFORMATION CALL 388-5194.

960 sq. ft. of office space at $4 and 1900 sq. ft. of warehouse space at $2. Available for lease. Plenty of parking, large loading doors, heat, water and light supplied to office and light supplied to warehouse. 388-5194.

BROWN BROS. on BLANSHARD
"People Helping People"

OFFICES
$350.00 — approx. 1,000 sq. ft., 928 Pandora Avenue— street level suitable for legal office.
$438.00 — 2552 sq. ft., 833 Yates Street.
$100.00 — 1322A Government Street (upstairs).
All rents are current.
For further information call:
BROWN BROS. ON BLANSHARD
385-8771 (anytime)

DOWNTOWN OFFICES
A Choice of office space from 438 sq. ft. to 3000 sq. ft. Available in modern air conditioned professional building opposite city parkade. Reasonable rent. Contact M.E.P.C. 383-4168.

OFFICE SPACE AVAILABLE IMmediately. Over 1,600 sq. ft. Can be used as four separate offices. Ground level, on Courtney St. Close to busy tourist area. $6.50 per sq. ft. Apply Ms. Palfrey, 388-4271.
J. H. WHITTOME CO., LTD.

617 JOHNSON ST.
3 STORES
1,000 sq. ft., $550. 2,000 sq. ft. $1,100. 850 sq. ft., $500. All include heat and water
DANCE STUDIO FOR RENT
Enquire 385-6718

EXCELLENT RETAIL SPACE, approximately 1200 sq. ft. centrally located, available for September 1, 1977. $275 monthly. Present tenant relocating. 2533 Government St. 384-0121.

RESTAURANT
Character space is available in an excellent location in downtown Victoria for a new or expanding operation. 386-5365.

STREET LEVEL OFFICES FOR rent — $130 each, heat & light and cleaning included, ample parking, well decorated and carpeted. 386-6164 or 479-3866.

HASHNA COURT
3347 Oak Street has warehouse, office and wholesale space from 420 sq. ft. to 4,000 sq. ft. lots of parking. 384-5016 anytime.

RETAIL
EXCELLENT RETAIL SPACE IN good traffic downtown location. 388-5365.

OFFICE
CHARACTER OFFICE SPACE IN restored downtown building up to 4,500 sq. ft. 388-5365.

AVAILABLE IMMEDIATELY SUperb office and warehouse space at 630C Dupplin Rd. Approx. 3,400 sq. ft., plenty of free parking. Excellent access. Call 384-2313 days, 479-1102 evenings.

NEAR HOSPITAL MEDICAL DENTAL
2380 square feet or partial, in superb new building. Prime location. 388-5365.

DOUGLAS ST. STORE
Large prime retail store for lease. Main floor 2588 sq. ft. with 653 sq. ft. Mezzanine, plus basement (2588 sq. ft.). Located at 1410 Douglas Call M.E.P.C.-383-4168.

DOWNTOWN
Approximately 833 sq. ft. of prime ground floor retail or office space available at 727 Johnson St. For particulars. M.E.P.C. 383-4168.

RETAIL STORE
A small retail unit in the Mall at 720 Yates 1, becoming available September 1st. For particulars M.E.P.C. 383-4168.

FOR RENT
Office space in Town & Country area; 500 to 2,000 sq. ft. at below market rates. Wall & Redekop, 386-2911.

WAREHOUSE AND OFFICE space. Good close-in location, modern building, good parking. Various sizes. Reasonable rent. Phone owner 598-5965, after 5 p.m.

IN SOOKE VILLAGE. GOOD parking and walk-by. Established as barber shop but excellent for jewelry or office, etc. 642-3931, 9 to 5 Monday to Saturday.

FOR LEASE
New warehouse, 835 sq. ft. "Hashna Court" 3340 Oak St. Prime location. $278 per month. Phone 386-6531.

Hillside and Quadra
Approx. 2,200 sq. ft. retail space. G. Ogilvie, 382-8111.

2400 SQ. FT. NEW WAREHOUSE space for lease sub-lease or monthly rent, 60 Crease Avenue. M. Armstrong 386-6112.

STORAGE SPACE FOR RENT, 230 sq. ft., controlled storage, Gorge Shopping Centre Ltd., 388-5812.

APPROX. 450 SQ. FT. OF COMmercial office space in new building, $132 per month includes utilities. 386-8881, 658-8873.

VIC WEST, 1500 SQ. FT, SHOP, warehouse or manufacturing ground floor, easy access. $375 per month. 383-4512.

COMMERCIAL BUILDING FOR rent, 1900 sq. ft., next to The Gorge Shopping Centre. Was Becker Saw Shop. Phone 388-5812.

215 HALLS, WAREHOUSES, STORES and OFFICES TO RENT

REALSPAN PROPERTIES LTD.
1031 VANCOUVER ST. 388-6454

WE SPECIALIZE IN LEASING

OFFICES
1. Join Westcoast Savings Credit Union in their new prestige office building at 1234 Esquimalt Road.
2. Best buy in town-Office space of various sizes at corner of Hillside Ave. and Douglas St. Lots of parking. Rents that are too good to turn down.
3. Small Office in new building. Ground floor, central location, carpeted and ready to occupy.

WAREHOUSE
1. Gamma Street-Central location, parking, 2 sections of approx. 1800 sq. ft. New smart warehousing.
2. Central Saanich—Approximately 3,000 sq. ft. just off Keating X Road. High ceiling. Reasonable rent.

RETAIL OR OFFICE NEWLY LISTED

CEDAR HILL MALL
Available Spring, 1978 and already 25% RENTED. Covered shopping, very high traffic count, excellent area.

JUBILEE CENTRE
1825 Fort St. 864 sq. ft.
1823 Fort St. 1008 sq. ft.
1821 Fort St. 1224 sq. ft.
1839 Fort St. 500 sq. ft.

JAMES BAY
Parliament Mews, 500 sq ft.

B. H. DOVEY
R. I. MURPHY
J. F. COLWELL
388-6454

500-1500 SQ. FT. OFFICE SPACE for lease, sub-lease or rent at Town and Country Shopping Centre. M. Armstrong 386-6112.

3,700 SQ. FT. DOCK LOADING warehouse with office. Prime Oak St location. Ph. R. B. Long, 592-3663.

1200 SQ. FT. OFFICE SPACE, split into four offices. Ideal for real estate insurance, accountants. 382-9594 mornings.

VIEW ROYAL. RETAIL STORE, $175 per month. Also storage space negotiable. 479-4619.

SPACE AVAILABLE
Office — Warehouse — Retail
477-6666

OFFICE SPACE FOR RENT AT Gorge Shopping Centre, Gorge and Tillicum Rd. Phone 388-5812.

STUDIO SPACE IN COACHhouse loft. $50. per month, includes heat and lights. 383-6629.

GROUND FLOOR COMMERCIAL space in Esquimalt. New building. $2 per sq. ft. 386-0832, 9 to 5.

450-600 SQUARE FEET SUITABLE for men's hair styling. Near downtown. 383-2615.

FOR RENT. 1260 SQ. FT. OF warehouse, light industrial, in city. $2.87 per sq. ft. Call 652-5798.

COLWOOD, COMMERCIAL REtail and office space available immediately. Carpeted. 478-7990.

OFFICE SPACE
Must be seen, 384-1633.

233 MORTGAGE LOANS and INSURANCE

NEED MONEY??
TO BUY—BUILD
REMODEL— REFINANCE
1st — 2nd — Equity Mortgages
Arranged or Purchased
—AGREEMENTS FOR SALE PURCHASED OR SOLD
—BUILDERS INTERIM FINANCING ARRANGED
—We loan in ALL AREAS including UP-ISLAND
—For QUICK, Courteous, Confidential Service
Call Don MacGillivray
Seaboard Properties Ltd.
3947 Quadra Street
Telephone 479-7138

SINCE 1887 Pemberton, Holmes Ltd.
1000 Gov't. St. 384-8124
MORTGAGE FUNDS
Available from
10%
Low prepayment costs
Call
Richard Holmes — Howard Clark
384-8124

MORTGAGE BROKER
Due to increased business, Principal Mortgages Ltd. requires one outstanding broker. Must be fully qualified and of impeccable character.
R. M. GEDDES
PRINCIPAL MORTGAGES LTD.
479-1687

10 - 10½% MORTGAGES
No lock-in. 1st Mortgage Money available immediately with choice of terms 1-5 years.
Call
P. R. BROWN & SONS LTD.
762 Fort St. 385-3435

For all your mortgage dealings whether it be arranging, buying, selling.
BARRIE HAMILTON
J. D. BOSDET LTD.
Mortgage Division
388-4455.

FIRST MORTGAGES
CONTINENTAL ESTATES CORP. LTD.
777 Fort 385-6778

MORTGAGES FROM 9¾%
For all your Mortgages requirements please call Al McDonald 382-9191 or Larry Brooks 477-0141.
CANADA PERMANENT TRUST COMPANY

Independent Mortgage Counselling! Amortization Schedules — Same day service. Real Estate Service Centre 388-6161.

LOW COST
Residential and commercial mortgage financing.
RAE INVESTMENTS
388-7891, evenings 479-1475, Mr. Green.

MORTGAGE FUNDS AVAILABLE FOR FIRST MORTGAGES AND SECOND MORTGAGES AND INTERIM FINANCING. FOR DETAILS CONTACT MR. McKENZIE AT 386-7521, BOORMAN INVESTMENT CO. LTD. 912 FORT ST.

MORTGAGES
Bought and Sold
Boyd Sadler
FARMER INVESTMENTS AND REALTY LTD., 382-2134

Funds available immediately for 1st and 2nd mortgages. Contact:
david burr ltd.

233 MORTGAGE LOANS and INSURANCE

1ST-2ND-3RD
Mortgage Money
Immediately available whether your home is paid for or not.
NO AMOUNTS TOO SMALL OR TOO LARGE
EXAMPLES:

AMOUNT	PAYMENT
$5,000	$45.55
$7,500	$68.36
$10,000	$91.11
$12,500	$113.90
$20,000	$227.85

25 Yr. Amort—5 Yr. Term
INTERVIEWS in the PRIVACY of YOUR OWN HOME
W. A. (Bill) Hodgson
385-4528
Byron Price and Associates Ltd.

1st AND 2nd MORTGAGE LOANS
SOOKE — GULF ISLANDS
SHAWNIGAN — DUNCAN
UPISLAND — MAINLAND
WE SPECIALIZE IN LAND MORTGAGES
VICTORIA 1ST MORTGAGES
FROM 10½%. PAYOFF ANYTIME
Lowest Payments Available
Call Mr. Douglas Hawkes Collect
384-7128 (after hours 477-9544)
DOUGLAS HAWKES LTD.
990 BLANSHARD ST.

234 MORTGAGES FOR SALE

MORTGAGES FOR SALE
2 year term less than 50 per cent of value 11.25 per cent
1 year term app. 60 per cent of value. 13.25 per cent
1 year term 2nd with assignment of leases. 75 per cent of value. Rents will pay all payments plus 10,000 per year. 14.25 per cent
ROBERT M. GEDDES
PRINCIPAL MORTGAGES LTD.
479-1687

MORTGAGES—First — Second — Equity — Call:
Don MacGillivray
Seaboard Properties Ltd.
3947A Quadra Street
479-7138

BUY—SELL—TRADE
Avon Mortgage Corp.
Real Estate Service Centre
1001 Cloverdale Ave.
388-6161

NEW 1977 CHRYSLER NEW Yorker, 4-door, fully equipped, air conditioning, etc. Will trade for mortgage or agreement. Days, 595-1919, evenings, 477-9774.

$25,500 — FIVE-YEAR TERM mortgage for sale, good equity and covenant. 383-5544 between 9 and 5:30 weekdays.

$10,000, 3RD MORTGAGE DUE March 1980. Yielding 15 per cent. $125 per month. 642-4161.

235 WANTED TO BORROW

$60,000 FIRST ON $90,000 APpraised house. If you are a mortgage broker don't waste my time. 743-5267, 748-0289.

240 BUSINESS OPPORTUNITIES

16 UNIT MOTEL
$75,000 DOWN
Or your home as part payment down plus cash. Owners' suite, office. Price — $310,000.
27 UNIT APARTMENT
$139,000 DOWN
Or your property, home as part payment down plus cash. A.R.P. Owners. 5-yr. term Price $725,000
COWICHAN BAY RESORT
$150,000 DOWN
Main Lodge, dining room, bar, cabins. 318' seafront, 5 acres off. 60' pool, marina, docks, boats. Price $425,000.
386-7521 WM. HOLLICK 592-6470
BOORMAN INVESTMENT CO. LTD.
612 FORT STREET

DRIVE-IN RESTAURANT
A real going concern in a good, traffic location. Sale includes fully equipped service buildings, large corner property and five room residence. Please contact
ERIC GRAHAM
595-1535 656-4489
BOORMAN INVESTMENT CO. LTD.
2045 CADBORO BAY RD.

HERITAGE OFFICE BUILDING
Need to expand your office facility? Interested in a "lease with option to purchase" opportunity? Gardner Realty has just obtained a structure designated as a "Heritage Building". When the renovations are completed, it will provide prestige office facilities with a touch of character. Please call for details.
385-7721 KENT MACLEOD 595-4273
GARDNER REALTY LTD.

RESTAURANT—$34,900
If a humdrum routine job is getting to you, why not consider the exciting challenge of owning and operating a profitable, 58 seat capacity restaurant, with all the latest equipment and a full liquor licence? Located on high traffic location in Colwood area. FOR MORE INFO. CONTACT ...
Fred Dielemen
Res. 477-8208 Off. 477-1841
Block Bros. Realty Ltd.

EXCLUSIVE SPECIALTY RESTAURANT
Showing a very good return on investment. This is a very lucrative business and takes a substantial down payment to handle. Statements and pertinent information given only to sincere clients. Call the Royal Trust Corporation, 384-8001, BILL JENSEN, ALMER OLSON.

WALK INTO AN ESTABLISHED barber shop in Sooke village by simply leasing the premises and supplying the fixtures. Location established for past 12 years. 642-3931 from 9 to 5 Monday to Saturday.

IMPORT GIFT SHOP
One of Victoria's finest gift shops situated in thriving tourist business. Potential increase in volume. Approx. $25,000 including stock. For more information phone 383-4606.

WELL ESTABLISHED TEA-ROOM
Restaurant business in excellent location in Sidney. Husband and wife operation. Price $45,000. 479-7857.

$10,000
Buy's partnership in North America's fastest growing service. Tremendous potential! For further info send name, address and phone number to Victoria Press, Box 613.

DOWN PAYMENT OF UP TO $150,000.00 cash available for 25 suite apartment (assume mortgage) — must show ability to carry itself. Victoria Press, Box 701.

WELL ESTABLISHED BEVERage business showing an excellent return. Can be run by husband and wife. Financial statement available to interested parties. Victoria Press. Box 753.

EXCELLENT OPPORTUNITY TO own a good sized landscaping and stonework business. Numerous trucks and heavy equipment, owner willing to train purchaser if desired. Reasonable price. 477-5289.

HAIR DRESSERS
I am looking for a hair dresser partner in my very busy salon, steadily growing clientel. For more informationcall 598-7711 or 477-4857.

Burl Table and Curio Shop
Asking $25,000 for stock, log building and business. 743-5267, 748-0289.

SMALL WOODWORKING SHOP in good location, modern machinery. $6,800. 383-6298, after 6.

240 BUSINESS OPPORTUNITIES

Green Acres
HENDERSON REALTY LTD.
385-9741 (anytime)

BEAUTY SALON
GOOD LOCATION
Modern 4-chair operation showing good return. Asking $14,500. BUD HUDSON 383-9741 or 479-3849.

LAND INVESTMENT
A group of investors is being gathered to participate in the purchase and future development of a 68 acre parcel of gently sloping, beautifully treed land in North Saanich, close to Swartz Bay. This parcel of land is not in the Agricultural Land reserve. For more information call: MLS
388-4434 DAVE TAYLOR 384-2718
WESTMONT REALTY (1977) LTD.
920 Hillside 388-4434

GROCERY STORE
LIVING QUARTERS
Excellent for husband and wife. Turnover Approx. $210,000 per annum. Shows excellent net returns. For business and property $169,000. Phone Victor Wong 385-2456 or 479-6569. Byron Price & Assoc. Ltd.

Oregon—Truck Stop
Lucrative diesel-gas stop on I-8 Ontario, Oregon, net of $90,000 last year. Sales up. $300,000 full price. You must act now. Ross Butler 388-4455 or 384-8075 Pager 551.
CENTURY 21 — J. D. BOSDET LTD.

SHORT TERM
REAL ESTATE INVESTMENTS
($5,000 to $50,000)
Up to 24 per cent Return
Well Secured
ERIC SAFFER
388-7557
Capital City Realty Ltd.

START YOUR OWN BUSINESS
5x4 K-former model 1700B aluminum gutter machine including a quantity of inside and outside corners and ends, etc. $4300. For further details call 592-4277.

HOW TO EARN AT HOME ADdressing stamped envelopes. Rush addressed stamped envelope, your name and address, to 1276 Rudland. $300 per 1,000 possible.

WANT YOUR OWN BUSINESS? Out of the rat race, opportunity to expand, part-time. We invite couples for appointments. Phone 595-8376.

RETAIL MARKETING DISTRIBUtorship parttime potential $1100 per month. Reply to Victoria Press Box 712.

$1,000. SECURES GUEST HOME Business. Good returns for enterprising person. Please apply to Victoria Press, Box 751.

244 REVENUE PROPERTY

UPPER SHELBOURNE DUPLEX
Modern side by side duplex. Each side consists of large living room with floor to ceiling fireplace and in line dining room, kitchen with adjoining sundeck, two bedrooms and bathroom on the main level. Full basements for further development including roughed - in plumbing (third bedroom completed on one side). Convenient to Lambrick Park and K-Mart.
LISTED AT $89,500
595-1535 ERIC GRAHAM 656-4489
BOORMAN INVESTMENT CO. LTD.
2045 CADBORO BAY RD.

PRIME FAIRFIELD
5-suite conversion with magnificent owners' suite. Excellent condition, modern wiring, plumbing, heating, good roof, large lot, good return. Excellent financing and accepting offers on
$89,000
Barry Bowes
388-6424 383-1540 Res.
BAYSHORE REALTY LTD.
1006 FORT ST.

Modern Side x Side
OAK BAY $79,900
Well-maintained modern building with top-notch tenants. Each suite has approximately 1000 sq. ft., fireplace, eating areas and 3 ample bedrooms. Possible additional suites in the full bsmnt as the property is apartment zoned. Presently grosses $7800 per annum. MLS. CALL QUICKLY.
GLENN NICHOLLS 598-7689 or
LANSDOWNE PROPERTIES
592-2431

FAIRFIELD REVENUE
Older 10-suite apartment building, needs improving. GROSS INCOME $19,403. ASKING $150,000. 1st at 9½%. Vendor will consider trades. Full information available, contact
DOUGLAS ORR
384-8124 477-5649
EXCLUSIVELY WITH
PEMBERTON, HOLMES LTD.
1000 GOVERNMENT ST.
VICTORIA, B.C.

INVESTORS
76-unit apartment block close to Oak Bay Junction, 10 years old. 1st mortgage at 7½ per cent due 1992, 2nd mortgage available at 11½ per cent, $325,000 down needed. Full financial information available. Contact
DOUGLAS ORR
384-8124 477-5649
PEMBERTON, HOLMES LTD.
Exclusive Agents
1000 Government Street

Quality S x S Duplex
QUADRA-TATTERSAL AREA
By owner. Excellent building and lot. One side has 2 bedrooms and a family room the other has 3 bedrooms. Both have fenced yards, carport and basement. Each side pays own utilities. Good location for Strata Title. Valued at $95,500. Must see to appreciate. To view call 477-1229.

BUY YOURSELF AN INCOME
Own and rent up-and-down duplex. Spacious living in upper suite with quality w-w. Rent lower suite with 1280 sq. ft., separate DR, 2 bedrooms, 2 carports. Call RACHEL PARSONS 479-8963, CASTLE PROPERTIES 386-6164.

OCEAN FRONT
One of the few viable tax shelter investments where full management is offered. Terms are excellent and appreciation on these units is likely to be high. For further information, 642-5254.
Roscoe Dev. Corp.

ESQUIMALT TRIPLEX
$72,900
This 23-year-old legal triplex has separate htg. systems and meters. 3 comfortable 2-bedrm. suites on a large lot and quiet street. For more info, quickly call LYLE MARRINGTON 385-6275 pager 2553 or DANNY GREIG 382-3028. Castle Properties Ltd.

LESS THAN $33,000 EACH. Unique Irish style with upstairs, water view, in-law suite. Both suites have 2 bedrooms, 4-piece bathrooms, cabinet kitchens with eating area. Downstairs has dining room, fireplace in living room, large basement, fenced yard, no care electric heat, ½ block Gorge Park, $65,000 or offers. Phone 382-3825.

6 SUITER. WELL KEPT UP, only 20 years old. Hot water heat, coin laundry, 6 carports. Good setup for owner manager. $25,000 will handle. Call O. E. White 592-7220 or Henderson Realty Ltd. 385-9741.

UP AND DOWN CITY DUPLEX. Good revenue, small easy care lot. Could be used as business premises. Offers to $44,900. Humphrey Golby 592-6720 or Henderson Realty Ltd.

DUPLEX FOR SALE. 528 Constance Ave. Commercial potential. Royal Trust appraised $62,000 June '76. Present all offers. Owner. 598-1892.

6 DELUXE SUITES, 2 STORES, 2-year lease. Esquimalt. $198,500. 382-8613, 656-2185.

244 REVENUE PROPERTY

9 UNITS—$126,900
1 MILE CIRCLE
No Money Down!!
Zones M-2. Formerly Motel. Now used as apartment. 50'x160' lot. Close to Mayfair centre. Fully occupied. Live in three-bedroom house. 8 one-bedroom furnished units. Will take duplex, house, lots or mortgages as down payment. Vendor carry second. Can net $12,000 from eight units with your own "townhouse". MLS.
388-4455 Frank Wills 658-5479
CENTURY 21
J. D. BOSDET LTD.

½ BLK TO R.J.H. IN-LAW SPACE
2 Bdr. front suite rents at $295 mo. Back in-law accommodation rents at $200 mo. This is not a conforming duplex. But you can get your start here with only $2900 down. Even take a car as DP. Vendor will carry $7500 second to $42,500 first mtge. at 11.1 — $417 p.m. Due 1981. Reduced to $52,900.
388-4455 Frank Wills 658-5479
CENTURY 21
J. D. BOSDET LTD.

LOOKING FOR A GOOD REVENUE?
Only 7 yrs. old, up and down beauty. Each unit identical. Large living room with wall to wall shag carpet, dining area, 2 good bedrooms, 4 pce. bath & cabinet kitchen, utility area, each pay own utilities. Property in tip top condition, a steal at the asking price $67,500.

SIDE BY SIDE DUPLEX
Good area of Mount Tolmie. Modern building, each side has large livingroom, two bedrooms, dining size kitchen, bathroom, carport and own yard. Tenants pay own utilities, rented $285 each unit. See this bargain at $67,500 and make us an offer. Call CONNIE WEYLER 386-6164, CASTLE PROPERTIES LTD.

Side By

250 HOUSES FOR SALE

National Trust
SINCE 1898

OPEN HOUSE
1311 McNAIR
— OFF COOK ST.
(3100 BLOCK)
Wednesday AUGUST 10th
FROM 2 to 4 P.M.
AND 7 to 9 P.M.
High view location. Two bedrooms. Very large family kitchen. Living room with raised hearth old brick fireplace. View windows. Full high basement with semi finished playroom. Rocky easy care lot. Just $49,500. Try your down payment.
MIKE RUSSELL
595-2121 Off. Res. 388-9729

FAIRFIELD plus
1. 2 level home only 4 years old complete with 2 bedroom in-law suite in the lower level or if you need a 4 bedroom home with a family room then this house is the one you must-see. Directly across the street from Hollywood Park in South Fairfield. $82,900.00

FAIRFIELD
2. 4 bedrooms and directly across the street from Sir James Douglas School. This is an older character home. $52,900.00
3. Ask me about the 3 bedroom house I have listed for $51,900.00
For further information on the above 3 ads please call:
LARRY LINEHAM
595-2121 OFF. RES. 595-0134

$4,500 DOWN
Will get you a 5 bedroom (3 up — 2 down) home situated on .53 of Acre — partially fenced. 3 pce. en suite, sundeck, workshop and laundry area. Call today.
DAVE McFARLAND
479-7161 OFF. RES. 658-5927

TOWNHOUSES AND CONDOMINIUMS
All areas of town — payments could be approximately $160 per month for a 2 bedroom condominium and $188 per month for 3 bedroom townhouse. Low down payment. Call today and own a home tomorrow.
DAVE McFARLAND
479-7161 OFF. RES. 658-5927

SWINERTON'S
REALTY WORLD®

OPEN HOUSE
2821 Admirals Rd.
Sat. 3-5 P.M.
Just listed, extra well built and kept. Large 5-room (plus attic) and full basement. Extensively and tastefully modernized and fully insulated. Large EZ care lot close to the beautiful Gorge promenade (attention boat enthusiasts). Early Possession REDUCED TO $54,900.
BOB CARTER, 385-2481, 598-6143.

OPEN HOUSE
Thurs. 6:30-8:30
1329 Stanley Ave.
Just off Fort Street. Easy walking distance. Interesting character home. 50x126 garden lot. Now 3 extra large suites for added income or ideal large family home. 8 Appliances included — more than you expect. Reduced to $61,900.
JACK & SUSAN BETTS, 477-4042
HELEN JONES, 477-6771, 385-2481

Lovely Bungalow
3 Bedrooms
$44,500
Fresh on the market spotless no step home located on a quiet street. Cosy Living Rm. with fire place. Modern electric kitchen with laundry off. Double garage. Workshop.
DICK JAMES 385-2481, 592-2139

FAIRFIELD
$66,900
This fine older home in nice district half block from sea will accomodate large family in good surroundings. Large L.R. stone fireplace, separate formal dining room plus 3 B.Rms are some of the features of this 2 storey full basement home. Excellent condition. Single owner. Exclusive.
LYLE WICKS 385-2481 (24 hrs.)

$37,700
2 bedroom bungalow on lovely view lot in Marigold area. Vacant. Not many at this price.
DOUG BOWEN, 385-2481.

OAKLANDS AREA
Character two-bedroom bungalow 3rd in full basement. HW floors, 2 fireplaces, deluxe landscaping on corner lot. Vacant. Excellent value at $61,900. See picture in R.E.V. MLS. DOUG BOWEN, 385-2481 (24 hrs.)

Swinerton's Realty World

Better Than New
4 YR OLD 3 BDR
ONLY $53,900
3 bedroom beauty with 1188 sq. ft. on main floor. Rumpus room with fireplace finished in full basement. All rooms are spacious, ensuite off M-Bdr. 1st of Sept. occupancy.
H. Mitchell 479-4818
Island Homes Ltd. 386-7545

OUTSTANDING BUY
3 BEDROOMS
REDUCED TO $40,000
BRAND NEW
Floor to ceiling slate rock-fireplace 10 ft. wide, fully carpeted unit, deluxe. Best buy in Victoria. Terms. H. Bitterman. 386-7557. Capital City Realty.

FOR SALE OR
RENT TO OWN
LANGFORD — $39,900.
Older 3 bedroom home completely renovated and modernized. Large livingroom, bathroom and kitchen. Loads of brand new custom-made cupboards. Serious buyers only. Please call 478-6288.

4024 GORDON HEAD RD.,
$73,900
Completely finished, 3 bedrooms, plus large in-law suite, 2½ baths, 2 fireplaces, hot water heating, 3 appliances, close to all levels of school and U-VIC. Phone owner, 477-0618.

OUTSTANDING BUY
4 BEDROOMS
REDUCED TO $40,000
Ensuite bath, sundeck, etc., etc., Ph. H. Bitterman 386-7557. Capital City Realty.

PRIVATE SALE
Owner must sell, 4 bedroom house, living room, dining room, kitchen, utility room, 2 fireplaces, balcony, also 2-bedroom suite as income. 3-year-old house in suburb. Asking $62,000. 478-1266.

THETIS HEIGHTS
BY OWNER
4-5 bedroom, 2 bathroom home. Oil heat with aux. elec. heat in 24x12 family room and baths. Many extras. Lot 80x118, $65000. 478-9278.

$1500 DOWN BUYS
Three bedroom townhouse plan — condominium. Newly decorated. Sacrifice $30,900.
BOWDEN REALTY 383-5524

250 HOUSES FOR SALE

BLOCK BROS.

A SWEETHEART
OF A HOME
Don't miss checking out this family home in Gordon Head. Finished rec. room plus office in basement. 2 pce. ensuite off master, and, for the handyman, a super bright heated workshop home, set on a 70'x125' Fully landscaped lot. Priced right at $67,900.00.
383-9950 Les Adair-Williams 477-1841

OPEN HOUSE
10109 BOWERBANK
SIDNEY
THURS. 6-8
FRIDAY 3-6
Looking for a family home? This Sidney bungalow is close to schools, on a large lot, full basement, loads of paved parking and drive-in garage. This won't last long at $52,900.
477-1841 Brenda Ellis 592-0996

BEAUTIFUL VIEW
Professionally landscaped. All main rooms designed to take advantage of view. Wrap around sundeck adjoins dining room and kitchen. 3 Bdrs. 1½ baths. Finished den and rumpus room in full high basement. $64,500.
658-8366 Marg Emmerson 477-1841

THURS.-FRI.
WED. 6-8
1751 TIFFIN PLACE
OFF TREMBLAY OFF
TORQUAY
NEW LARGE HOME
$84,900
Beautiful leaded glass feature windows. Immense rock fireplace W-W and floor to ceiling. Separate dining. Distant mountain views from living room. An intriguing floor plan. Private sundeck, large master bedroom with 3 pce. ensuite. In a quiet cul-de-sac. All you've ever wanted in YOUR NEW HOME
477-1841 Pat Forbes 477-0580

HOME AND
"IRISH COTTAGE"
NEAR TOWN
A pleasing 2-bedroomed white stucco home located on a quiet street has comfortable living room and bright kitchen. The quaint cottage in rear of property has 1 bedroom, good sized living room and kitchen with breakfast nook, and is at present rented for $75 per month. Offered at $45,000. MLS 26621.
Shelagh Hall Office Ted Walford
592-2723 477-1841 598-1420

COUNTRY SECLUSION
LAKE HILL AREA
A bright and spacious 3-bedroom home (or 2 and den). Large living room with fireplace, pleasant kitchen with ample cupboard space and breakfast dining area overlooking nicely landscaped garden and holly farm. (lot frontage 63 ft.) 27' recreation room in high basement. w-w throughout. Drive-in garage. This home is located on a quiet street, is close to all levels of schools and to all amenities. Offered at $59,000. MLS 25470.
Shelagh Hall Office Ted Walford
592-2723 477-1841 598-1420

FULL SEA VIEWS
4 BEDROOMS
CORDOVA BAY
On over a third of an acre and behind a beautiful laurel hedge, a virtually all bedroom home with good views of the sea and islands. 22x13 recreation room, ideal for a billiard room, den, spacious family room with fireplace. Short walk to sandy beach. Offered at just $74,000.
Ted Walford Office Geoff Jackson
598-1420 477-1841 592-0135

ARDMORE
HORSE AND SECLUSION
A 3 bedroom split-level home set well back on a beautiful treed one acre garden. Music studio could be 4th bedroom or den, and R.I. recreation room on ground level basement, living room with fireplace. Large kitchen with adjoining dining room. Horse paddock and stall. A few minutes walk to good beach. Offered at $79,000.
Office Residence
477-1841 Ted Walford 598-1420

SOUTH OAK BAY
SUPERB SEA VIEWS
Full unobstructural views of sea and mountains from this 3 bedroom home, with a delightful "Alpine" garden and terraces. Drawing room with fireplace, dining room, spacious kitchen with cooking island and adjoining sun balcony. 2 bathrooms. Workshop. And that superb view $84,000.
Office Residence
477-1841 Ted Walford 598-1420

COZY FAMILY HOME
PLEASE CHECK THE
FOLLOWING
3 large bedrooms
large living room
huge kitchen with eating area
basement, corner lot, home has seen several thousand dollars in up-dating in the past two years, close to schools, transportation and 1 block to the Gorge Park. double check the price
$45,900
477-1841 Dick Strobl 477-0452

OWNER TRANSFERRED
Located in an excellent family home offers 4 BDRMS, 3 bathrooms and a finished rec. room. If you need extra accommodation give me a call this was an excellent buy at $65,900. The price is now $63,900. MLS 25868.
477-1841 Bernie Wilkinson 477-8838

OPEN HOUSE
OAK BAY
2160 NEWTON
Friday 12:30-2 P.M. Ready to move in. Immaculate 3 BR large kitchen, dining area; new WW developed rec room and 4th BR in full basement. $67,900.
386-3231 NICKIE 595-4253

"LITTLE HOUSE ON
THE PRAIRIE"
OPEN Fri. eve. 6:30 to 8:00 p.m. — 3115 Earle Grey. Cute as a kitten with 2 BRs, crawl space bsmt., cozy LR and kitchen, fireplace, WW carpet. On easy care lot.
BOB HAHN
386-3231 595-6340—595-1642

OPEN HOUSE
FRIDAY 2-4
1019 DUNSMUIR ST.
The garden is eager tobloom around this attractive well built house with in-law suite. See this bargain before someone snaps it off the market. $53,950.
JEAN MATHIESON
386-3231 595-765

VALUE
2 Br. no-step home with mountain views. Immaculate inside and out. Heavy insulation, electric heat, quality carpets, close to school and bus, excellent garden area. A family home for $49,950.
386-3231 D. R. NELSON 478-1847

2 BUYS IN
SIDNEY
—57,900. Just 5 years old with 2 BRs. L-shaped LR and DR., sundeck, HW floors, a finished rec room plus bathroom in full basement.
—47,900. An older home in excellent condition, with 4 BRs, large LR with FP, DR plus large kitchen, WW carpet. Separate drive-in garage.
BOB HAHN
386-3231 595-6340—595-1642

OFF EASTDOWNE
An immaculate, 3 BR full basement home, with 4th BR and family room, large LR, separate DR, bright kitchen, FP. On a good sized lot, beautifully kept, $67,900.
BOB HAHN
386-3231 595-6340—595-1642

UNDER $50,000
—BRENTWOOD BAY, about a year old, with 3 BRs, 2 BTHRM, large LR and separate dining. WW carpet. Plus a large lot—One of the nicest designed strata duplex's I've seen. For just $49,900
—JUBILEE AREA. Looking for that 1st home? If so, then be sure to see this one. Cute as a bug's ear with 2 BRs, cozy kitchen and LR with fireplace plus a lot you can do something with. $44,900.
BOB HAHN
386-3231 595-6340—595-1642

250 HOUSES FOR SALE

BLOCK BROS.

"TAKE THE TIME"
OPEN FRI.
12:30 to 2:00 p.m. 3385 Kingsley Place off Richmond Rd. or Shelbourne Street — to see a home with the executive design at a price you can afford. Just $49,900—3 BRs, DR, large kitchen with dining area, FP. A split level with in-law suite.
BOB HAHN
386-3231 595-6340—595-1642

WITTY'S LAGOON
$84,900
Magnificent ocean views from wrap-around sundeck enhance this well designed family home with lots of special features. 3 BRs or more. 2 FP, 2 bathrooms.
386-3231 DON MILLS 478-6139

LAKEHILL
Don't be late for school or work. All levels of education are close to this clean family home also convenient to bus, so you can leave the car at home. Vendor anxious—make an offer. $65,900.
386-3231 DON MILLS 478-6139

IN-LAW SUITE
Close to Dallas Rd. and the waterfront. Nice appearance, clean and tidy with LR, 2 BRs and large kitchen up. Ground level suite has LR, kitchen, BR and 3-pce. bath. 2 stoves and fridges included. ASKING $54,900.
386-3231 DON MILLS 478-6139

PRICE REDUCTION
Our loss, your gain, was $77,500, now 71,900. This deluxe split level must be sold. Large finished rec room. LR with slate FP. Kitchen with EA, 3 BRs, 3 bathroots.
386-3231 KAREN DUBE 477-7034

SPICK and SPAN
ALL ON ONE LEVEL
Sparling 2-BR bungalow with drive-in garage. Ideal for the RETIRED. Drive by 3976 Rainbow. You'll love it. $50,900. ML-NRS.
GERRIT KLOOTWYK
386-3231 479-3313

$2345 DOWN
TO QUALIFIED PURCHASERS. $35,00 net taxes per year. Extras inc. frost-free fridge, stove with self-cleaning oven. Dishwasher. All drapes and curtains. Decorated to perfection, full bsmt., meticulous landscaping and fully fenced. $46,900.
386-3231 BRIAN FORD 385-6916

DEEP COVE
$76,900
Good looking no-step 4 BR home on ½ acre lot. Large, high ceiling garage for workshop, storm windows, shower in main BR and many extras in this expensively finished home. See and compare.
656-5337 TED PHILLIPS 656-5584

NO-STEP HOME
Reduced to $53,900, this homey 3-BR bungalow, situated on a quiet dead-end street in Sidney, is ideally suited to the person wanting to be close to everything. 1230 sq. ft. beamed ceilings, indirect lighting, private patio and a well landscaped lot with some fruit trees.
656-5337 TED PHILLIPS 656-5584

QUALITY HOME
Large kit with separate dining room, family room all on the main floor. LR and master BR on the upper level with 2 more BRs on the lower level and much more. Listed well below replacement cost at $89,500.
BEN RICHARDSON
656-5584 656-6958
656-5584 TED PHILLIPS 656-5337

3 BEDROOMS
Floor to ceiling stone F.P. in this good sized room and dining area. W-W throughout. 3 BRs on the main with 1 in the bsm't and R-1 fireplace. Large fenced lot. $59,900.
BEN RICHARDSON
656-5584 656-6958
656-5584 TED PHILLIPS 656-5337

ELECTRIC HEAT
And full insulation make this 3 BR, no step home an attractive buy. Set on a concrete foundation with a large fenced lot and garden area.
BEN RICHARDSON
656-6958 656-5584

VENDOR'S LOSS
YOUR GAIN
Must sell IMMEDIATELY! All offers considered! Brand new 4 BR home that didn't quite get finished. Carpets laid, fixtures in, but still needs work. Here's a great chance for a handyman ... Don't lose this one — call now — MLS.
656-5584 SHERRY KAYRA 479-7293

HERE IS A
PICTURE AD
Without the picture because a picture just couldn't show off the elegance of this lavish 3 BR, 3 bath home in Ardmore. If you are looking for an expensive home (that is worth it) on an acre of privacy, look no farther. For a private viewing call today. MLS.
656-5584 SHERRY KAYRA 479-7293

1
BDRM.
913 SQ. FT.
SWIMMING POOL
KITCHEN APPLIANCES
TENNIS—BILLIARDS—
SAUNA
$38,900—M.L.S.
656-5584 SHERRY KAYRA 479-7293

6.85 ACRES
In Shawnigan Lake area, a very well treed acreage with many old logging roads, stream, large garage. Over 1300 ft. of raod frontage. Presently used as auto wrecking yard. Keen as yard or vendor will clear. Asking $55,000.
478-5561 MIKE MYERS 478-6349

ONLY $2,000 DOWN
Great home to get started or retire. Only 3 years old, 1 BR, FP, cedar ceilings and just 1 blk to Shawnigan Lake. Well treed with suspension bridge over stream. Includes float and some furniture. Asking $38,500.
478-5561 MIKE MYERS 478-6349

SPACIOUS RANCHER
1320 sq. ft. rambling rancher with lots of cupboard space. Fireplace in LR. Large kitchen with breakfast nook. House is located on two lots (each is 50x250 av.), frontage on Sooke Rd. and Woodlands Rd. Very large garage-workshop. Owner will redecorate outside. Price is just $54,000.
JOHN ROBINSON
478-5561 478-7041

LANGFORD RANCHER
Immaculate 3 or 4 bedrooms, beautiful landscaping. Fenced vegetable garden. Wired workshop. Plastic greenhouse. 8 fruit trees (peach, plum, apple) also grape vine, strawberries and rasoberries, quiet area, yet handy to shop sand schools. End of bus loop from Victoria. Asking $49,900. MLS 26149.
JOHN ROBINSON
478-5561 478-7041

the Permanent
3647 SHELBOURNE—477-0141

OPEN HOUSE
BRENTWOOD BAY 965 CLARKE RD.
FRI. AND SAT. 1:30-4:30 P.M.
Half Strata Duplex, 3 BR, 1½ baths, separate D-R. Spacious LR with FP. Compact kitchen. Range and retrig included. Close to all amenities. Tastefully decorated and immaculate. Your Hostess:
ELANOR BRAY 477-0141 or 592-1130
CANADA PERMANENT TRUST COMPANY

FLOATING HOME
$13,500 or offers see Clem. 80, 382-5906.

250 HOUSES FOR SALE

Century 21
MAYFAIR REALTY
Mayfair Centre
386-2955

OPEN HOUSE
2155 GRANITE ST.
2:00-4:00
THURS. & FRI.
New home of distinctive character, expertly finished. Ideal location, deep lot, 3 bedrooms, sunny kitchen with custom-built hardwood cabinets. Deep pile carpeting, roughed-in rec. room with finished fireplace. Your chance to move into Oak Bay! MLS. Asking $85,900. GEORGE WALL 386-2955 or 477-0548, GEORGE PARSONS 386-2955 or 598-3847.

OPEN HOUSE
2631 SOOKE RD.
FRI. & SAT.
1:30-4:00
Tremendous value at $45,900. 2 bedrooms, full basement, huge sundeck. Glowing with tender loving care. Convenient to everything. Must see at this price. For prior viewing call: LOU BLOOMFIELD. 386-2955 or 477-0432.

MUST BE SOLD
Seclusion 2.16 Acres
Built like a doughnut, seeing is believing. 2 bedrooms, Roman bath, sauna, heated pool, over 2200 sq. ft., many other extras. 1171 Westridge Place, Highlands area. Price $79,900. MLS 26250. Call TED CHARTRES 386-2955.

JUST LISTED
Attractive stucco bungalow in Oaklands area. 2 bedrooms up, one down. Separate dining room. Large family-size kitchen. Full basement with rec room. Big sundeck, double garage. MLS. Asking $55,900. GEORGE PARSONS 386-2955 or 598-3847.

TRY NOTHING DN
In popular Langford. Three bedrooms, 1½ baths, fenced yard. Includes near new fridge, range, washer, dryer. Asking $39,900. Possession end of month. Call GEORGE WALL, 386-2955 or 477-0548.

Century 21
J. D. BOSDET LTD.
388-4455
2293 DOUGLAS

OPEN HOUSE
452 VINCENT
Thurs., Fri., Sat. 7-9
Sun, 2-4:30
See this immaculate 2-bedroom professionally updated home. Only a block to Gorge.
388-4455 Clare Palmer 383-9181

4 BEDROOMS. OAK BAY
IMMEDIATE OCCUPANCY
HALF BLOCK PARK — $63,900
Immaculate! Brightest kitchen with large eating area opening to family or dining room. 2 good-sized bedrooms on main. Bright high basement has 2 very large bedrooms. "Rec" area. Drive-in garage or workshop. 75'x120' level lot. New roof and gutters 2 years. 1189 ft. on main floor. Reduced to only $63,900 for beautiful Oak Bay family home.
388-4455 Frank Wills 658-5479

GRACIOUS
IS THE NAME
For this 3-bedroom, 2-bath Sam MacLure original. Refurbishing has not altered the old world charm. Beautiful for entertaining or plain enjoying. Asking $84,900. See the many special features at our OPEN HOUSE.
Wed., Thurs., 7-9 p.m.;
Sat., 1-5 p.m.
388-4455 Jean Lambert 656-3426
388-4455 Ed Kraft 656-3669

LARGE FAMILY?
This Sidney home has 5 bedrooms or 4 plus den, large rec. room, 3 baths, LR with fireplace, dining room with sliding glass to deck. Extra large lot. Asking $58,500.
388-4455 Jean Lambert 656-3426
388-4455 Ed Kraft 656-3669

Great Starter
Opportunity
$6,000
Reduction
Owner just received short notice (10 days) transfer to Ont. and must sell this 943 sq. ft., older, but renovated 1-bedroom home, which can be expanded to 3 bedroom. All large rooms, good sized lot. Located 408 Raymor St. in Vic West redevelopment area near Banfield Park. Urgent sale call anytime.
Offers on $36,900
Herb Smith 388-6275
Park Pacific Inv. Pager 880 383-4124

Park Pacific

ROCKLAND
OPEN HOUSE
Wed. — Fri. 2:30-6 p.m.
1310 Manor Road — most attractive tudor style home in prestigious area of Victoria.
Smith, Dobson Estates Ltd.
THE HARBOUR TOWERS
384-1424
598-8385 595-5446

T/C TOWN AND COUNTRY REALTY
3579 DOUGLAS STREET
382-7276

REDUCED $2,000
$65,900
Best buy Central Saanich family home — 2 full floors — 5 bedrooms — 3 bedroom potential. Drive by 6761 Central Saanich Road. For appointment call A. Kienman, 382-7276.

HERE TODAY — GONE TO
MAUI!
Must sell beautiful 5-bedroom Elk Lake Chalet. Swimming, skiing, boating, fishing, riding, hiking at your doorstep. 2.3 acres of Dogwoods, Cedars and Firs, frame a vista of lake and Mt. Baker. 3200 sq. ft., wood panelling, 2½ bathrooms. 2 large fireplaces. Complete seclusion yet only 15 mins. to city. 479-2826 for appointment to view. $153,000 including deluxe appliances, vilas maple and dark pine furnishings or would sell unfurnished.

MUST SELL
$40,000
Oak Bay Willows, 5 B.R. Large 2 or 3 bdrm. home in Woolco area, workshop in rear, part bsmt., fruit trees. Updated thru-out. Large assumable 1st mtge. 368-6275 ppr. 2553.

NEW TOWNHOUSE, NEAR COLWOOD Golf Course, two bedrooms, plus studio, two baths, fireplace, etc. Will take auto, motorbike, furniture, land equity, etc. as down payment. 478-5590.

250 HOUSES FOR SALE

Green Acres

4½ PER CENT
EXCLUSIVE
RESIDENTIAL
HENDERSON REALTY LTD.
385-9741 (anytime)

OPEN HOUSES
BE SETTLED BY
SCHOOL OPENING

FAIRFIELD
WED.-SAT. 6-8 P.M.
315 Linden — 2 Bedroom, separate DR. Over 1200 sq. ft. Close to park, ocean, and all amenities.

METCHOSIN
WED.-SAT. 2-4:30 P.M.
577 Ridley Drive. — 2 Bedrooms. Large treed lot.
JACK PARKER 598-8352

HANDYMAN SPECIAL
FORCED TO SELL
2-Bedroom bungalow near Town & Country. Good lot. Make an offer on the low asking price of $42,900.
T. L. PEASLAND 478-2250 or 385-9741.

TRIANGLE MTN.
$59,900
Better than new at 4 years young. 3 Bdrms, 1½ baths, rec. room, and beautiful setting. MLS No. 25920.
BUD HUDSON 479-3849
CHARLIE ARNOLD 592-6454

"WOODED SECLUSION"
Over one third of an acre, beautiful, treed to assure privacy. The no step bungalow has three or four bedrooms and the charming old fashioned fireplace in the living room makes this country home easy to heat and warm and cozy. Only three miles from town. $57,500. And you can move right in and sit by the fire! Call CHARLES ARNOLD 592-6454.

$53,900
NO GRASS TO CUT
This unique Village Grove town house development offers complete seclusion in your own world. You don't have to cut the beautifully manicured lawns. Spacious living room, separate dining room and two bedrooms.
C. ARNOLD 592 6454

REALSPAN PROPERTIES LTD.
1031 VANCOUVER ST. 388-6454

OPEN HOUSE
Fri. & Sat. 1:00-4:00
NEW LISTING
3133 TILLICUM RD.
$47,500
This 2-bdrm. home has been priced for quick sale. Well kept inside and out, 970 sq. ft. on main. Full bsmt. with 16x17 rec. room, 8.4x11.3 bdrm., laundry area, workshop, storage, etc. Close to shopping centre, schools and good bus service, come and see what you get for the price. For Special appt. call:
LAURIE COMO
288-6454 479-1179

LARGE FAMILY
HOME
LANSDOWNE
AREA
$68,500
1300 sq. ft. of spacious home on a corner lot in an area of fine homes. This home is truly immaculate and is repainted in and out every two years. The basement development can be used to make if 5 bdrms or you can have an office. Hobby room or rec room down. A very versatile home. If you are house hunting and haven't seen this, then call me for a private viewing:
JOHN F. COLWELL
388-6454 592-9828

DEEP COVE
CEDAR AND OAK
Don't miss seeing this one! Custom-built, 3-bdrm. home on treed, half-acre lot. Listed for first time. Quality features include massive, solid oak entry stairs, rough cedar exterior, 2 huge sundecks, sauna, den with wet bar and fireplace, etc., etc. Price below replacement cost at $119,000. Call for addition details and appointments to view:
JOHN F. COLWELL
388-6454 592-0828

FARMER
INVESTMENTS & REALTY LTD.
825 BAY STREET 382-2134

OPEN
TONIGHT 7-9
2150 Wenman Dr.
EXPANSIVE SEAVIEWS are yours to enjoy in this quality home — superbly built and carefully maintained, located on a quiet street in the popular Ferndale-Arbutus area. So many special features: Thermopane windows in liv. rm. and family rm — large private sundeck opening off dining rm — the lovely kitchen is a model of efficiency with its abundance of beautiful cabinets, and the very best of built-in appliances. Lower level has two extra bedrms, bath with tiled shower, large rec. rm. with open fireplace. For the hard-to-please buyer, this lovely home could be the one you have been waiting for. $110,000.
Gerrie Hutton
382-2134 or 386-3927

2290 GREENLANDS
See this charming Spanish style home in the park like setting of Greenlands Drive. (Just off Arbutus) Soft restful earth colours set off with dark woodwork and natural stone. This is a big family home, 1560 sq. ft. on the main with full lower level (all major structural work done) plus double enclosed garage. Property is 75x110 and all nicely landscaped. Offered at $109,500, and excellent value. Come and see it on Sat. 1:30 to 4:30 or call Orville White at 592-7220 or Henderson Realty Ltd. 385-9741.

CHOICE OAK BAY
VIEWS — VIEWS — VIEWS
Immediate possession, attractice, modern one-floor pan of seven rooms. Sunken living room, fireplace, three bedrooms, den and fireplace, double plumbing, double large garage. Paved drive, wide lot plus greenhouse. Clear title. On high Lansdowne. $99,500.
MARCONI REALTY
386-3941

S. OAK BAY
MASTERPIECE
Charm and elegance prevail in this top condition, 4 bedroom, Newport Ave. home. Large formal diningroom with piano nook & window. Den has fireplace and 2 pce bath. Much more for the discerning buyer. Call: DOUG POSKITT 595-5171 or 477-0645.
Canada Trust

NEW! $42,900!
$334 month with grant and $3000 down buys this beautiful cedar sided new home on full basement. 1000 sq. ft.! With gorgeous half acre serviced waterview lot! BUYRIGHT with Corwil, 474-1811.

250 HOUSES FOR SALE

GARDNER REALTY Ltd.
895 FORT ST.

HIGH GORGE — LARGE LOT
Here's a country-sized lot in city. Fantastic property with well-built 2 BR house. Possibilities a plenty here. Put a basement under it and you'll have a great home on a beautiful lot on asking of only $42,000. Adjacent lot is also available. MLS No. 26401 and 26402.
385-7721 Olive Webber 479-9661

AREAWISE
this house is a good buy. Solidly built with hardwood floors, 2 BRS on main, plus 1 BR down and room for extra development. Interior could do with a bit of fresh paint, but there's a nearly new 4-pce. coloured bath, laundry room off kitchen, and hot water heat. Has extra parking in front and patio and garden shed at rear. Even in today's market, there are not many homes for sale in this area. Buywise at asking of only $52,900. MLS No. 25179.
385-7721 Olive Webber 479-9661

FEED THE HORSE
yourself. Ride it whenever it's convenient for you. It's easy when you keep him in your own backyard. There's a barn, 2 paddocks (one could be a riding ring). Lovely level 1½ acre property, good garden soil, and good well water. Oh yes, THERE IS A HOUSE, a charming 2 bedroom, 1½ bath home for the family. Do phone for further information. $61,500.
385-7721 Maude Dobson 598-8385

$50,500
RETIREMENT OR
STARTER
1 year old, 3 BRD. full basement. Electric heat, many custom features: tiffany lamps, old brick fireplace in L.R., roughed-in plumbing and fireplace in basement. Close to golf course. Country atmosphere in sunny Sooke. Owner moving, must sell at cost.
385-7721 BRIAN COUTTS 598-2405

1541 McRAE
Want a family home in good location? New on the market with 4 bedrooms, 1½ baths, and a full high basement ready for development. 63'x134' lot has driveway to rear for boats, trailers, etc. MLS Only $59,500.
385-7721 CLIFF SALMOND 477-3626

4024 SHELBOURNE
RANCHER
½-acre of park-like land with a beautiful no-step spacious ranch-type bungalow. There are 2 bedrooms, separate dining room, attached garage, and plenty of paved parking and turn around. Immaculate in and out. MLS 25972. $68,500.
385-7721 CLIFF SALMOND 477-3626

4 BEDROOM
$500 DOWN
Owner has been transferred and has bought in Ontario. He must sell now. He will take as low as $500 down on this 4-bedroom home located near Thetis Lake. $44,900. Phone us for details.
385-7721 OLIVE WEBBER 479-9661
385-7721 KENT MACLEOD 595-4273

DUMP OF THE
MONTH
What fun you will have, replacing the tile on the fireplace and hearth that has been ripped off. Enjoy your own colors as the whole house needs repainting inside, the 2 bedrooms, the hiffey, and the large kitchen. Wait till you hit the basement. There is a third bedroom needing some attention. Why not take a look at this white stucco bungalow on a 40'x120' lot. Assume the $43,500 mortgage on a price of $49,900. Oh yes! It's a good neighbourhood. Call me.
385-7721 CLIFF SALMOND 477-3626

Victoria Realty LTD
386-3585

OPEN HOUSE
Fri. & Sat. 1:30-4:30
3405 DIANA RD.
SPORTSMAN'S DREAM — your own swimming pool with a slate patio. Cedar Hill golf course and logging track, just across the street. This 5 bedroom, four level split offers a family room and rec room. MLS. Priced at $85,000 (OPEN TO OFFERS)
386-3585 Dave Roberts 477-1317

VACANT
REDUCED
ROCKHEIGHTS
This 13-year-old 4-bedroom home offers over 1200 sq. ft. on the main with 2 bedrooms, allowing a very spacious living room, dining room and kitchen with breakfast nook, all have very large windows for the fabulous views. LOWER LEVEL: 1 bedroom, den, 3-pce. bath plus a huge rec room. This property has got to be the most desirable location in the area backing the home is a park. Double parking (covered). New MLS. $79,900. Call Jack Lidstone. 386-3585, 477-9262.

NEW COLWOOD
—Large kitchen
—Loads of Cabinets
—Slate rock F-C fireplace
—Full wall Rosewood panelling
—1½ baths, R1 3-pce. down
—3 bedrooms
—level lot
—Quiet cul-de-sac
—5-YR.-HUDAC WARRANTY
—Low tax area, Colwood Metchosin
—Thermopane windows
—Electric Furnace
—Trade in and terms available
—Asking $64,900, MLS
386-3585 Jack Lidstone 477-9262

WORKSHOP
AND HOME
This 3-bedroom home offers over 1400 sq. ft. on the main floor with an extra large family kitchen, living room with fireplace, two 3-pce. bathrooms, super workshop with room for expansion with 60 amp service, oil heater ideal for body work or carpentry, or whatever you have in mind, backs onto a natural park, low tax area of Goldstream, large lot. A MUST TO SEE at $56,900. MLS. Jack Lidstone, 386-3585, 477-9262.

OPEN HOUSE
SATURDAY 1:30-4:30 P.M.
2862 Rockwell Ave.
Attractive bungalow, bright LR with FP, 2 good sized bedrooms. Large treed garden, garage-workshop. Transportation, shops and Gorge walkway close. $49,500. MLS 26501.
NINA STEPHENS
386-2911 479-5468
Homefinders, Wall and Redekop

Homeowners
If you can't sell your home — consult Eric Shaffer. You may be pleasantly surprised you did.
Capital City Realty Ltd.
386-7557

1500 SQ. FT. OF LUXURY LIVING, vaulted cedar ceilings, 2 full baths on main floor, large family room and kitchen with built-in dishwasher and garburator, $84,500. To view call owner. 384-1628.

$5,700 EACH
2 houses complete. Moved to your lot. Taylor House Moving. 478-8564.

SOOKE — $50,000. 3-YEAR-OLD home on ½ acre. 3 bedrooms, 1½ baths, daylight basement. Owners must move soon. 642-3804.

250 HOUSES FOR SALE

BICO

BOORMAN INVESTMENT
CO. LTD.
386-7521 or 595-1535
Boorman's downtown office is now located in more modern premises at 612 Fort St. Still in the City Centre and servicing our many clients from all over Greater Victoria.

OPEN SAT. & SUN. 2 to 4
1878 MT. NEWTON XRD.
Come on out and see the nicest, roomiest, best finished and decorated NEW two bedroom, full basement home around. Heatilator fireplace, spacious vanity bath and over sized SUNDECK with panoramic VIEWS.
ASKING $63,900
TRY YOUR OFFER
Phil Simpson 386-7321 or 595-1863

OPEN HOUSE
THURS., FRI., SAT.
2-4
734 LILY — $59,900
Immaculate 3-bedroom home in a good area — large lot with some fruit trees. L-shaped living and dining room — bright kitchen. Come and view with:
386-7521 DEAN ELLIOTT 383-7339.

OPEN HOUSE
SAT. 12-4 P.M.
DRIVE BY — DROP IN
2840 RITA RD. $55,500
Excellent Langford buy. 4 bedrooms — 2 bathrooms — sundeck off dining room. Large lot. Move in now — open to offers. Prior viewing call
PATRICIA SNOW — 477-6074

CLASSIC UPLANDS
NEW EXCLUSIVE LISTING
Spacious grounds, long and low, stucco and siding, shake roof ... a lovely home on a secluded street. Two bedrooms plus den (could be third bedroom), 1½ baths, oak and wall to wall, crystal fixtures, 2 fireplaces, are just a few of the features which make this 1800 sq. ft. home special. For complete details, call Office: 595-1535 or
GAIL WEINBERG 477-2044
PATRICIA SNOW 477-6074

LANGFORD
$55,500 — MLS
The price is right for this three year old family home — 1180 sq. ft. on the main floor plus an almost completely developed basement — three bathrooms — three bedrooms — dining room with fireplace — recreation room with fireplace — a lovely home
IAN BOORMAN 386-7521 or Res. 592-3335.

$4,000 REDUCTION
Don't miss your chance to own this stucco 2-bedroom home set in 80x134
BEAUTIFULLY LANDSCAPED GARDEN. Good neighborhood, walking distance to Simpson Sears. Very homey with nice living room, dining room with pleasant view, large 2 bedrooms. Full basement with one more unfinished room. Separate garage. Absent owner for the quick sale reduced to $48,500.
MRS. O. ZACHARY
595-1535 592-2265

WOOLCO AREA
Clean and bright home suitable for growing family and in-laws. 3 large bedrooms, one with own bathroom. Living room with FP and W-W. Large nice kitchen, full basement. Listed $45,500. MLS 26786. To view this spacious home call:
MRS. O. ZACHARY
595-1535 592-2265
612 FORT ST.
2045 CADBORO BAY RD.

Western HOMES Ltd.
1037 CLOVERDALE AVE. 386-3494

SPACE! SPACE! SPACE!
FANTASTIC location in beautiful CORDOVA BAY on a .66 acre lot. 3 bdrm., 2 bath, full bsmt. home with large L.R., D.R., Rec. Rm. and cab. elect. kitchen with B.I. range. For those EXTRA BOATS and CAMPERS theres a carport and double garage. Partial sea-view now only to improve as autumn comes. STRETCH your wings and view this GREAT BUY $77,500. Phone today. MLS 25090.
TERRY EDEN 386-3494 (24 hrs.)

A MANY SPLENDORED
THING!
Quiet country location near Butchart Gardens. Partial sea and valley views. This brand new BEAUTY features over 1400 sq. ft. on the main plus 500 sq. ft. developed into a gorgeous Rec. Rm. with 2nd stone F.P. The rest of the F.H.B. is roughed in for easy finishing. Extras include B.I. dishwasher, hand crafted burnt cedar kitchen cabinets, R.I. vacuum, 3 pc. en suite, LARGE wrap around sundeck. MLS 26734 Reduced $10,000 to $79,900.
TERRY EDEN 386-3494 (24 hrs.)

LARGE SECLUDED
LOT
$54,800
3 B.R., full Bsm't. family home on a beautifully treed lot at the end of a cul-de-sac. L.R. with fireplace, "L" dining room with sliding glass doors to sundeck. Family kitchen with large E.A. and door to back yard. Located in Phelps area. New MLS. To view phone
TERRY EDEN 386-3494 (24 hrs.)

WHAT A BUY
$49,900
Gordon Head rancher, over 1000 sq. ft. apartment-sized LR with br. FR, sep. DR, cab. elec. kitchen, 4

250 HOUSES FOR SALE

WHITTOME'S

1111 BLANSHARD 388-4271

Exceptional
$53,000
1381 Sq. Ft.

Large Living Room
Sep. Dining Room
Kitchen With E.A.
2 Bdrms Plus Sewing
(or 3rd Bedroom)
Full Basement
Double Garage
Rec Vehicle Parking

THIS IS TERRIFIC IF YOU'RE NOT AFRAID OF A LITTLE WORK. YOUR LOOKING AT THE BEST BUY IN TOWN. OPEN HOUSE, SATURDAY, 1:30-4:30.

If Not Sold Before Then

DRIVE BY 741 COWPER (CRN. ADELAIDE) THEN CALL MR. YELLS. 388-4271, Res. 383-5039. CLEAR TITLE — IMMEDIATE POSSESSION.

An Exclusive Listing

NOSE FOR VALUE

Values like this sell quickly, so call today to see this 1205 sq. ft. home located on .659 of an acre. 3 bdrms, full basement with rec room and 4th bedroom. Was $79,900. Now $69,000. Vendor says sell.
388-4271 BOB JOHNSON 592-3573

758 Gorge Rd. West

ONLY $58,000 FOR THIS LOVELY STUCCO BUNGALOW WITH 2 BDRMS, LR WITH FIREPLACE, FULL CEMENT BASEMENT ON LARGE CORNER LOT FACING GORGE WATERWAY AND PROMENADE. JOG IN THE MORNING AND STROLL IN THE EVENING, OR JUST SIT AND WATCH THE DUCKS SWIM BY.
BOB WILKINSON
388-4271 479-8094

KEATING RIDGE

Unsurpassed views of HARO STRAITS and SAN JUAN ISLAND from this 3-bedroom ranch style home situated on large corner lot with possibility of future subdivision. Many apple trees on property. Home features kitchen with eating area, dining room with sliding doors to sundeck, living room with fireplace, family room with fireplace down. Large workshop with garage attached. Asking $75,000. For more information and to view this desirable property please call:
O. DOUGLAS E. WILKINSON
388-4271 (Anytime)

DRIVE-BY'S

3880 CEDAR HILL ROAD, 3-bdrm., full basement home, living room with fireplace, large rec room, drive-in garage, sundeck. Priced at $57,500. MLS.

9621 LAPWING, immaculate 3-bdrm. split level, living room with rock fireplace. Dining room with sliding door to large sundeck. Drive-in garage and carport. Asking $55,900. MLS.
O. DOUGLAS E. WILKINSON
388-4271 (anytime)

DROP EVERYTHING

And see this lovely, spacious, older home located in Gordon Head area on a large lot, which has many big trees offering some privacy. Entertainment-size living room, 3 bedrooms, beautiful den with fireplace. Covered patio off kitchen, close to all levels of school. Priced right at $62,900. EXC. Call me BOB JOHNSON 592-3573 for an appointment.
J. H. WHITTOME CO. LTD.

BROWN BROS. on LANSHARD
"People Helping People"

OPEN HOUSE
85 Howe Street
Sat. Aug. 13th
1:30-4:30

Half a block from the waterfront in desirable Fairfield Well constructed home with 2 bedrms. on main and third in full basement. Liv. rm. with attractive F.P., separate DR., sunny kitchen and 4-pce bath. Plaster and oak floors throughout. Separate garage and low taxes. $58,000.
TED KAY 385-4086

REDUCED TO SELL
558 PHELPS AVE.
THETIS HEIGHTS

Excellent family home in this popular area. Attractive in-line Living-Dining Room, panelled fireplace wall, large sundeck off. Convenient cab. elec. kitchen, 3 bedrms, 4-pce. bath PLUS extra bdrm., bathrm. and roughed-in rec. room down. Quick possession. Reduced to $57,000. MLS 25023.
CEC PEARCE 386-3808

REDUCED TO $38,000
1036 Falmouth Rd.

Quaint small older home set well back from road and screened by trees and shrubs. 2 bdrms., LR, large kitchen, wall-to-wall everywhere. Rec. room, O-O-M heat. Quick possession. Now only $38,000.
CEC PEARCE 386-3808
or 385-8771 (anytime)

ART & HAL Present

$54,900 with REVENUE
This is an older property in lower Esquimalt. It is a TRIPLEX with owners suite in the basement. Separate meters for each suite. All one bedrooms.

THE GOODY OF THE WEEK
Yes here is our special for this week. A cute, comfy, cozy little 2-bedroom home on quiet street in the Marigold area. Completely renovated inside and out. Good size yard and shed. Asking only $29,500. See this one if you haven't much cash and we will show you how easy it is to own.
LET'S MEET EACH OTHER OPEN HOUSE
SATURDAY 1:30-4 P.M.
The place 232 SIMS STREET in the Tillicum area. Clean, attractive older home with 3 bedrooms, basement. Fenced yard with plenty of fruit trees. Asking $44,500.

GOT HAMMER, NAILS AND PAINT?
This home in Gorge area is in need of a bit of love and care. New full basement, wiring, plumbing has been done, all it needs now is cleaning up. 2 bedrooms, living room, dining room, kitchen, bathroom on main floor. Low down payment on asking price of $44,500.

WATCH NEXT WEEK FOR OUR "GOODY" OF THE WEEK
HAROLD BARBER—384-8551
ART EVANS — 654-0924
OFFICE — 386-2911
Homefinders, Wall & Redekop

SOUTH OAK BAY
By owner. Attractive, 3-bedroom bungalow, 515 Falkland Rd. Corner of Beach Drive. $69,500. Open to view. Phone 598-6495.

$39,000. TWO-STOREY FAMILY home, 6 rooms and bath, cement basement, side drive, park, buses, beaches, schools close, clear title. Owner 382-2344.

250 HOUSES FOR SALE

FOR SALE
Royal Trust
477-0191
384-8001

OPEN HOUSE
4175 OAKRIDGE
SAT., 2-4 P.M.
$62,500
Open to offers — absolutely must be sold. The very best and most reasonable buy in the Northridge area, one of Victoria's nicest neighborhood. Built in 1961, 3 bedrooms, 1 bath, full basement with rec room. Sundeck and a large fenced lot with a treed area at the rear. Available with low down payment, $5,000 could handle.
477-0191 JACK WALDRON 477-9636

2740 AVEBURY
SAT., 2-4 P.M.
REDUCED AGAIN
NOW ONLY $49,900
Older solid home in need of some redecoration but with ALL the basics in excellent repair. 1 bedroom on main, 2 in attic, rec room down, oil hot water heat, aluminum siding. CAN BE FINANCED FOR JUST 5% DOWN.
JACKIE WALDRON
477-0191 477-9636

825 COLVILLE RD.
SAT., 2-4 P.M.
DO YOU KNOW VALUE WHEN YOU SEE IT? ONLY $39,900. Well, don't wait to view this older quaint 3-bedroom full basement family home for only $39,900. Larger than average living room with fireplace. Modern kitchen has a pleasant family eating area. Close by to children's park, shopping, buses. CMHC Financing. You'll be pleasantly surprized. Act now. If should sell today! MLS 27043.
477-0191 SYL SHUMKA 595-1337

1594 BURNLEY PLACE
FRI. and SAT., 2-4:30
$76,900
You must see inside this one!! Superb decor and unique design. 4-way split — 1650 sq. ft. finished. 4 BRS, 3 baths, charming fam rm., large rec room, RI. with FP. Off Shelbourne, 2 blocks N of "The Longhorn."
MARION HOPKINS
384-8091
592-4351

FLASH!
PRICE SLASHED $4400
NOW $50,500
5% DOWN
Darling stucco no step bungalow with beautiful living room and dining room, family room, 2 bedrooms and kitchen with phone centre. Owner anxious to retire and join her family on the mainland. $2,500 down could be your down payment at 10¼%.
JACK AND JACKIE WALDRON
477-0191 477-9636

OAK BAY
Excellent family home, 3 bedrooms on main floor plus a den off the big kitchen, spacious dining room and large picture window in the living room. Extra bedroom and 3-pce. bath in the full high basement. Fenced lot backs onto Carnarvon Park and lawn bowling. Call to view anytime Priced at $75,900.
477-0191 JIM DONNELLY 652-2228

GLANFORD $54,800
3-bedroom split, close to elementary school. Lot 75x120. MLS 24008.
477-0191 JACK MOEN 658-5448

WE'RE BETTING THIS SELLS TODAY
—Over 1,200 sq ft. developed
—Modern California kitchen and dining
—Raised hearth fireplace in living room
—Rumpus room with fireplace
—Larger than average drive-in garage
—4-pce. bath and 2-pce. bath
—Built in 1962, lot 50x123
—Full high basement — possible in-law suite
—Sundeck — and some privacy
—Priced to sell quickly — early possession.
—MLS 26724 — asking $61,500
Call to view:
477-0191 SYL SHUMKA 495-1337

CALL TO VIEW ANY ONE OF THESE FINE HOMES WITH HAZEL CAMPBELL, 384-8001 or 592-0632.
1. OPEN HOUSE WED. AND THURS. 6:30-8 P.M., 1216 ST. PATRICK.
Family style tudor close to the village and sea on a 60x120 treed property. You can move in soon to this character home that boasts 4 or 5 BRS, gracious LR with FP, cosy den FP, sep. DR. Full basement with drive under garage. Immaculate, well-maintained, and decorated thru out. Only $73,500.
2. OPEN HOUSE SAT. 1:30-4 P.M. 1841 LULIE
Close to Willows Beach, 3 BRS up, 2 main, LR, DR and sunroom with oak floors. Large kitchen and breakfast nook, 2366 sq. ft. of accommodation. Priced to sell quickly at $68,500.
3. ROCKLAND Executive type home. Vacant. Walking distance to town. 1495 sq. ft. on main and development down. Secluded side yard with greenhouse. Do call today to view. Priced at $77,500. Exclusive and courtesy to realtors.
4. SEARS-MAYFAIR. Between 2 shopping centres. Fully updated home with 2 BRS on main, rec. room and BR down. Fully carpeted, even the sundeck overlooking garden and parkland. No development behind gives privacy and rural-like setting. $59,500. MLS 26572.
5. CENTRAL SAANICH—1.68 acres of flat treed property with duplex. Excellent accommodation for 2 families. 3-stall barn. Good well. Do call today to view. MLS.
6. COLWOOD — one of a kind. .72 acre lakefront executive rancher overlooking golf course from 100' patio and living area. 1806 sq. ft. of custom quality plus double carport and dog kennel. Prestige living accommodation. Priced at $129,500. MLS 25718.
7. ST. ANN ST. Lots of accommodation in 3 levels of family home, close to all amenities and Willows Beach. 5 BRS, character style LR and DR, den. Well-planned fenced garden. Huge double CP for camper or motorhome at rear lane. Must be seen to appreciate this compact family home. MLS 26670.
8. GORDON HEAD — 4-way split level on cul-de-sac only 2 blocks from Longhorn. Close to Lambrick Park and centre. 4 BRS. Entertainment size LR and DR, with custom draperies. Large kitchen and family room. RI large rec. room. 1 full and 2—½ baths. Early possession. MLS 23596.
9. 2 TOWNHOUSES — one on Nelthorpe — other on Torquay, both with 3 BRS, 1½ baths. Basements with workshop areas. 2 desks and patio. Small pets welcome. One only $51,000, the other $58,500. Call today to view.
Call HAZEL CAMPBELL. 592-0632 or 384-8001 to view above properties.

CENTRAL SAANICH
REDUCED TO $77,500
Now vacant and anxiously awaiting an offer. Drive out to 7980 WALLACE DRIVE and enjoy the lovely country atmosphere. Close to Centennial Park, the Prairie Inn and good schools.
CONNIE REYNOLDS 384-8001 or Res. 477-8914.

DRIVE BY AND
CONTACT DEREK WICK
384-8001 or RES. 595-2062

1134 MAY ST.
Only $55,900. Lovely 2 bedroom bungalow close to park, ocean and downtown Beautiful gardens, full basement, large living room with fireplace and 13' square dining room. Completely renovated kitchen and bathroom. New plumbing and electric service.
1258 PARK TERRACE
Ideal starter or retirement home. Across the road from park and children's playground and close to schools and stores. This 3 bedroom bungalow has a full high basement and fenced back garden. In A-1 shape with fireplace in living room.
DEREK WICK 384-8001 or 595-2062.

SIMPSONS-SEARS AREA
Immaculate 2-bedroom home, living room with fireplace — dining room with sliding doors to secluded patio and garden. Rec room, 1 pce. bath and work area on lower level. Well worth viewing Asking $64,900. Please phone JESSIE McGRATH 384-8001 or 479-3982

250 HOUSES FOR SALE

FOR SALE
Royal Trust
477-0191
384-8001

NORTH SAANICH
Your own ½-acre treed property. Executive split level, LR with corner fireplace, dining room with glass doors to sundeck, 3 bedrooms, 1½ baths, large kitchen with eating area. Asking $75,900. View with JESSIE McGRATH 384-8001 or 479-3982.

IMMED. POSSESSION
CORDOVA BAY
Owners have been transferred, hated to leave their six year old home with panoramic sea and mountain views. Spacious home with 3 or 4 bedrooms, large family room, 2 fireplaces, 2 bathrooms, wrap around sundeck. Nicely landscaped. Make an offer on $89,900.
WALLY MILLIGAN 384-8001 or 477-5144.

COLWOOD
EARLY POSSESSION
It's a bargain!! Nestled in a quiet treed cul-de-sac, seven years old, three bedroom home with bright living and dining room. Full basement, 2 bathrooms, fireplace and well landscaped. Well priced at $59,900. WALLY MILLIGAN 384-8001 or 477-5144.

Realtor
Canada Trust
2252 OAK BAY AVE. 595-5131

$53,900
IN-LAW SUITE

OPEN EVERY DAY 6-9
1552 MORLEY ST.
Come and see this attractive 4 BDR., full basement home located on a quiet, no-through street in the Oaklands area. CMHC approved; new MLS —. Lock Box. Close to schools. On the search. Call: FRED LERCH 595-5131, 595-7988 or 384-8075 Pgr. 424.

ABSOLUTELY MUST SELL

The vendors have purchased and will look at all offers on their Marigold home. 3 BRs, 1340 sq. ft. on main with a 2-bedroom deluxe suite down. Located on a large lot close to the new Spectrun school. Don't hesitate to make an offer on the asking price of $69,900.
383-6372 BRUCE WILKIN 595-5131

B.C. LAND AND INSURANCE AGENCY LTD.

$53,900
4 YRS. YOUNG

Fashionable 3-bedroom Langford home. Faultless construction from basement to roof. An enviable floor plan that provides full family comfort from the exquisite LR-DR combination to the spacious kitchen layout. Enhanced with 3 bathrooms (I.R.I.) and gorgeous w-w throughout. The lower area offers utility, workshop, and a large roughed-in rec. room. The asking price must be attractive for the accommodation offered and must provide security of investment for the fortunate purchaser. M.L.S. 22813.

Gorge-Tillicum Starter—$44,900

Newlyweds, start off your new plans with this fantastic investment. Before you buy, sneak a peek at what this property offers. Spacious LR and kitchen layouts. 2 good-sized bedrooms, full basement with utility and workshop area (or a new rec. room). Loads of parking. Some serious purchaser could steal this and secure their start in Real Estate. M.L.S. 26329.

FAIRFIELD LOVE HOUSE
$64,500

A love house you say in Victoria and close to the Oak Bay border!!! By love, Mr. Mayor, this calls for a serious enquiry. A serious enquiry indeed will reveal a gorgeous 3-bedroom redecorated home with a LR-DR combination that even a politician would love. Spacious lower area with 2nd. 3-pce bathroom, very large rec. room (could be in-law OR OUT-LAW accommodations). Manicured yard on property close to shopping, schools, beach and transportation. Mr and Mrs. Love will welcome all enquiries, including yours, Mr. Mayor. Exclusive 388-5555 Chummy Crabbe 479-7998.

DFH
D. F. Hanley and Associates Ltd.
1557 McKenzie 477-7284

SUPER BARGAIN!
Vendors request quick sale of this exceptionally fine 2-bedroom home at 824 Cowper St. Living room with fireplace, full height basement, yard full of fruit trees! MLS 26997. Price REDUCED TO $47,900!
477-7284 24 hrs.
BILL WESTCOTT DAVID SOUTHALL
477-5402 Res. 652-1201 Res.

1923 SIERRA PL.
Deluxe Gordon Hd.

If you like the outside, you'll "LOVE" the inside! Superior built 3-bedroom, 2-bathroom home with a private "REC" room with built-in wet bar. Extras include vacuum system, intercom, lots of balcony, sprinkler system, laundry chute, 2-car garage PLUS, PLUS, PLUS! Asking 597,500. For more information or a personal tour, call
HARVEY SIMONS
477-7284 24 Hrs.

OPEN HOUSE
12-5 FRIDAY
1553 KENMORE—KUTY
Close to Shelbourne in Gordon Head area. 2 BR stucco bungalow with hardwood floors and FP. Attached single garage. Fruit trees in yard.
386-6331 BILL LATIMER 656-2355
A. E. LePAGE WESTERN LTD.
1391 HILLSIDE AVENUE

TRANSFERRED OVERSEAS — Must sell brand new custom-built 3-bedroom, 1,500 sq. ft. home on quiet Austin Ave. with view of Gorge waters. 1-3rd acre lot, 1½ baths, large patio, fireplace, electric heating. Choose your own carpet. Can easily be converted to duplex. $74,900. By owner. No agent. 478-5443.

CHARMING QUALITY BUILT HOME CEDAR HILL GORDON HEAD AREA. OVER 2,000 SQ. FT. LIVING SPACE, 2½ BATHROOMS $88,500. 477-2678.

ESQUIMALT-ROCKHEIGHTS, private sale, quiet street, high-view, 2 bedrooms up, 2 down and finished basement, 1½ baths, rumpus. $56,500. 382-5614.

COLWOOD
By owner. Large family home on Cedarcrest Dr. phone 478-8095.

250 HOUSES FOR SALE

WESTMONT
Realty (1977) Ltd.
920 HILLSIDE
388-4434

COUNTRY LIVING
but only 10-15 mins. to town, 1.12 acres with a 2-bedroom bungalow waiting for a little T.L.C. Let your children live where the air is fresh and clean. Asking price is $61,900. Try your offer. MLS.
388-4434 SANDY BANNER 658-8422

STARTER OR RETIREMENT
2-bedroom easy-care bungalow and lot. In the nice, quiet Marigold area, well priced at $48,900. Has been redecorated and has a full basement with W-D hook-up. Large garage is separate, large enough for your car and room for dads tools. For more information: MLS
388-4434 SANDY BANNER 658-8422

Engineered Homes

Northridge

Priced from $68,900. Follow The Orange Signs Off Vanalman Avenue.

Campus Views

In Gordon Head
On Osgoode Place Off Laval. Priced From $67,500.

Cedar Shores

In Central Saanich
At James Island Road. And Lochside Drive. From $69,500.
COME AND VISIT US. WE ARE OPEN 2-9 p.m. WEEKDAYS AND 1-5 p.m. WEEKENDS.
ASK US ABOUT
E.H.O.P.
Engineered Homes' Ownership Plan Designed To Assist You In Qualifying For Your Mortgage. To View At Your Convenience Please Call

Engineered Homes
385-6211 19 Cadillac Ave.

NORTHERN PACIFIC REALTY LTD.
309-1020 McKenzie Ave.

NEW LISTING
UNIVERSITY AREA
Over 1950 sq. ft. of living located on a quiet cul-de-sac. 4 bedrooms, including a deluxe master bedroom. 2 bathrooms. In line living and dining room. Most attractive recreation room. Secluded lot, loads of parking. This is truly a very unique home. Shake roof. Price $72,900. MLS 26909. Call.
HUGH MUNRO
477-2803 479-1687

LOCHSIDE
1.5 acres nearly waterfront in Sidney with older 3 BR home. Price $125,000.00.
HUGH MUNRO
477-2803 479-1687

BROWN BROS. on LANSHARD
"People Helping People"

OPEN HOUSE
Estate Sale
941 McKenzie Ave.
Thurs., Aug. 11
2:00 to 4:00
7:00 to 9:00
You must see this 2-bdrm. home, just west of Saanich Rd, with L-shaped LR-DR having lovely view of the Olympics. Convenient kitchen with utility rm off. Plumbed and wired for WD. Hot-water heating, drive-in garage with automatic door. Offered at $52,000. Must be sold.
JIM KENNEDY 592-9078
or 385-8771 (anytime)

Island Homes Ltd.
2904 DOUGLAS
386-7548

A.H.O.P.

Low monthly payments with $1250 down plus $1000 B.C. grant; will buy this new 1300 sq. ft. 3 bedroom home with fenced yard, fireplace, etc. Carpets and cabinets of your choice. $45,000. 652-2401 or 384-8075, Pager 913.

WHY NOT TAKE A MINUTE?
From shopping at Mayfair or T&C to inspect this marvellous 3 or 4 bdrm. home at 2422 Bethune. Lots so near! Priced so right! At $43,900, you can't miss! Open Fri. and Sat. 1:30 P.M. Realtors welcome.
388-4455 WALLY KING 477-8355
CENTURY 21 J. D. BOSDET LTD.

1812 ST. ANN ST.
MUST BE SOLD
Owners Have Bought

L.R., D.R. and kitchen. Full bsmt., corner lot. Asking $79,000. MLS. To view call Mr. F. Marshall 592-7202; or Douglas Realty Ltd. 388-5911.

MOVING
MUST SELL
Quick possession can be arranged and financing to suit, on 3780 CAREY RD. Will listen to offers. Asking $47,500. Phone:
384-1698 479-2855

UPLANDS
Colonial home, 3 bedrooms, den, separate dining room, large living room, family room. Landscaped garden, small greenhouse with automatic heat. Private sale.592-6630.

FOR SALE, BY OWNER 1253 Oakmount St. Two-bedroom, all renovated home with full basement and fireplace. Attractive location, offers on asking price of $46,000. Phone 592-2616 or 479-7462 after five.

NEW THREE BEDROOM HOME, 2009 Lands End Road, just been finished, over ½ acre and low taxes. 479-8071.

CLOSE TO ALL LEVELS OF schools and UVic, an excellent family home for $61,900. Owners moving. 1610 Fairhurst. 477-5491.

DREAM HOUSE $7500
Has to be moved. Possible lot next door. Immaculate 1300 sq. ft. Colwood. 478-7970.

C.N. MONTAGUE CO. LTD.
Sales, Consultations, Rentals.
1028 Blanshard St. 384-9318

IZIK HOMES REALTY
Sales, Appraisals, Mortgages
Ph 383-6922

SELL IT
FAST
CLASSIFIED
THROUGH
DIAL 386-2121

250 HOUSES FOR SALE

SINCE 1887
Pemberton Holmes Ltd.
1008 Gov't. St. 384-8124

OPEN HOUSE
THURSDAY
1:30-4 P.M.
No. 1843
CHESTNUT
Off Fort St.
You must see this 2-bedroom home with:
POSSIBLE 3-BDRM. SUITE In basement close to Jubilee Hospital. Owner leaving city, a real income property
Your Host: JIM MILLS — 383-6752

VICTORIA WEST
$47,900

—Three bedrooms
—Large Kitchen and preparation area
—Spacious Living and Dining Room
—Full basement
—Easy care lot
—Kitchen and exterior updated
—Close to schools and trans.
Call JIM PARK anytime, 652-4119, MLS. No. 26246 384-8124

BEAUTIFUL VIEWS OF GEORGIA STRAIT

—Exceleint building sites with views of East Saanich and Georgia Straits.
—Very good growing soil, especially suited to fruit and vegetables.
—Barn with concrete floor for 10 head of stock.
—Riding Ring and treed area at South East corner.
—Water and Hydro on street.
Call JIM PARK ANYTIME
Bus. 384-8124
Res. 652-4119

$200.00 PER MONTH REVENUE

—Beautiful self-contained suite downstairs, rented at $200.00 per month.
—Spacious living room, kitchen plus two bedrooms on the main floor.
—Large sundeck off the dining area.
—Well treed lot 75'x185'
—Full price $52,500
Call JIM PARK anytime
Bus. 384-8124
Res. 652-4119

SOOKE
7020 West Coast Rd.

—Immaculate, 3 BR. FHC basement, Home on beautiful 75'x187' lot.
—Large kitchen, quality cupboards
—Basement, finished study, roughed-in rec. room with F.P.
—Large carport
—Spacious LR and D.R.
Call JIM PARK anytime:
BUS. 384-8124.
Res. 652-4119

CANADIAN ARMED FORCES OR SHIPYARD PERSONNEL

—1200 sq. ft. of living space
—Three bedrooms, living room
—and kitchen with patio off
—Stove, fridge, drapes and rugs included
—Excellent accommodation for young or retired people
—Close to Schools, Shopping and Recreation
—Bus on Street
—Full price $28,900
Call JIM PARK anytime:
Bus. 384-8124
Res. 652-4119

P.R.B
P. R. BROWN AND SONS LTD.

OAKLANDS
NEW LISTING
Excellent location for this 2-bedroom bungalow — large living room, kitchen with adjacent dining area. In-law suite or bedrooms in the full basement — 2 bathrooms. Drive-in garage plus extra parking, well kept fenced yard. Price $59,500.
385-3435 JOHN EVANS 477-4452

EXCITINGLY DIFFERENT
This 2-bedroom, semi-detached home is everything West Coast living implies. Views, easy care, open space living with modrate use of wood and secluded decks. If you are tired of looking at the same old standard construction try this one at only $69,000.
K. O. MOORE
385-3435

COUNTRY LIVING
CLOSE IN
—4-BR. and large recreation room.
—Living room — beamed ceiling, fire place.
—Sundeck, secluded patio, parklike setting.
—Double garage, extra parking.
—Kitchen garden, greenhouse.
Offers to asking price of $83,000.
K. O. MOORE
385-3435

STARTER-RETIRE
Mt. Tolmie Area
$53,500
A danny 2-bedroom Bungalow that reflects pride in ownership.
—Bathroom renovated in 1975.
—Stucco new a year ago.
—Kitchen cupboards and Counter top new this year.
—Quality carpets.
—Attached garage.
—Lot 60x100, Flat.
—Drive by 1734 Kisber.
—Priced to sell. This is a good one! Call:
Mr. D. Wagner
385-3435 595-2557
ML 26416

BEST BUY IN TOWN

Brand new $61,500, only 2 left. Open everyday 7-8:30 p.m. 3 bedrooms, basement, 5-year Hudac warranty. 2940 Cedar Hill, close to Kiwanis Way. University Homes Construction, 658-5781.

BY OWNER
Don't buy in COLWOOD till you have seen this house.
PRICE REDUCED $10,000
2 bedrooms, large living room with fireplace. View of sea and city. 2½ baths plus sauna. Just repainted. Finished up and down. Built-in double garage. All electric heat. Low taxes. Large treed lot easily maintained with Weedeater included for $59,900. 477-7732, 595-2976.

DUNCAN

2951 Sherman Rd. 2 bedroom home. Large lot. Newly decorated exterior and interior. Plus single car garage. Asking $39,500. 477-1297, Victoria.

250 HOUSES FOR SALE

Montreal Trust

Open Houses

For locations and time, see the Financial Section; Friday Times and Saturday Colonist. Our salesmen will be happy to help you find your dream home.
MONTREAL TRUST 386-2111

OPEN HOUSE
THURS. 7-9 P.M.
1720 GARNET
Located in the university area this exceptionally well designed split-level home features an extra lge. private backyard, 3 BRs, 1½ baths, rec. rm. plus a carport with room enough for 2 cars — A must to see!
386-2111 DAVID ROSTRUP 595-1738

3 BEDROOM IMMACULATE
$54,900

—Living room with F.P.
—Sep. dining room
—Full high bsmt.
—50x133 lot
—original owner.
386-2111 GARY RESTELL 477-0851

NEAT & CLEAN
$45,900

Ideally located starter or retirement home close to schools, shops and walking distance to Hillside mall. 2 BR. plus a family room or dining area. For spot to view call:
386-2111 DAVID ROSTRUP 595-1738

BROADMEAD New Listing

The spirit of Broadmead is captured in this original design home with its use of natural wood, rock and inclusion of trees and rock gardens. This home is not too large to enjoy, with a main floor of over 1600 sq. ft. including 3 BRs with sundeck access, family area with F.P. and attractive living and dining rooms. A partial bsmt. with attractive entrance fover completes this home offered at $115,000.
386-2111 NEIL RAWNSLEY 595-1507
Pager 214

I'M STUMPED

This home is still for sale but only because its in a different location. The house is a superbly rejuvenated older 2-storey home with bsmt. The owners have updated all the services, completely redone the interior and turned this into a beautiful home. The patio garden area is private and pleasing. But its not in a residential area and after many years of work and enjoyment the owners want to move. So now this industrially zoned home would make an excellent office or home and crafts shop; or maybe you want to live closer to town. Call for information on this home priced at $55,000.
386-2111 NEIL RAWNSLEY 595-1507
Pager 214

"SEAVIEWS" VANCOUVER TO SEATTLE

The views are indescribable and the house is superb. I am sure you will agree when you view this custom built 3-BR home with over 1700 sq. ft. on the main floor plus a lge. rec. room with F.P. down. The rooms are all large and feature the best of materials. The kitchen has a bright eating area and the formal dining room will hold your large suite. From your lge. sundeck you can enjoy the expansive views or gaze on your superb rose garden on nearly ½-acre of landscaped beauty. Offered at $127,500.
386-2111 NEIL RAWNSLEY 595-1507
Pager 214

Ridley Bros.
Development Co. Ltd.
3108 METCHOSIN ROAD
Member Victoria H.U.D.A.C.

COLWOOD
CONTINUOUS PRODUCTION OF NEW HOMES

OPEN HOUSE
2-8 p.m. MON.-Fri.
1-5 p.m. Sat. and Sun.

TERRAHUE DRIVE ROTHNIE PLACE
(SUPER VIEW)
WISHART ROAD

All are close to schools and shops. Priced from $59,900 with 10¼% mortgages. Low taxes. Five year warranties.
Turn right off Metchosin Road at Colwood Firehall
For Further Details call
Ron Cherwaty
478-1721

OPEN HOUSE
THURS. and FRI. 2-4 P.M.
250 BALFOUR PL.
Must Be Sold! Large 3 bedroom, full bsmt. home on a quiet cul-de-sac. Lot averages 82x153. Loaded with extras. A must see. MLS No. 26346.

OPEN HOUSE
SAT. 1-4 P.M.
10993 MADRONA DRIVE
Something Special! A brand new 3 bedroom home directly across from the Deep Cove Marina. 100x107 fully landscaped lot with super views. MLS No. 26482. Priced to sell at $89,500. Prior viewing by calling:
WALT SLOCOMB
383-7557 383-4035
CAPITAL CITY REALTY LTD.

OPEN HOUSE
750 LARENDO
(off Santa Clara)
FRI. 5:30-8:30 SAT. 1-4:30
Few steps in this sleek rancher on a fertile half acre with big veg. garden, assorted fruits, lawns and sunny patio. Three bdrs., 3 bathrooms; fam. room off K, easy care electric heat, heatilator F.P. Loads of cupboards and 4 ft. crawl for extra storage. Walk in cooler and workshop assumable mortgage at 10½. If you can't make it FRI. or SAT, phone for appointment to view this and other comparable home at your convenience.
JO LENNOX — 478-2563
386-6275 Pager 769
MARILYN MOORE — 478-2482
Homefinders, Wall & Redekop

OPEN HOUSE
10488 Jocelyn St.
SATURDAY 2-4:30 P.M.
Craftsman built family home in exclusive area close to marinas. 4 Brs., L.R. with F.P., D.R., and extra large kitchen plus 9 ft. high full basement for further development Priced below replacement cost. $97,500. MLS 23557.
BARBARA GREENWOOD
386-2911 384-5228
Homefinders, Wall & Redekop

CADBORO BAY
Vacant, quiet cul de sac, 3 bdrms., 1½ baths, new family room, private access to beach, close to all school levels and University, clear title. "Low 70's". Owner 477-6095.

250 HOUSES FOR SALE

Castle Properties Ltd.

GORGE
$43,500

28-year-old 2-bdrm., part basement home. L.R. with F.P., spacious kitchen. Up to 95% finaging to qualified purchaser. For more information quickly call LYLE MARRINGTON 386-6275 pager 2553 or DANNY GREIG 382-3028, Castle Properties Ltd: 386-6164.

GORGE $44,500

Nice two bedroom, full bsmt. home, close to Gorge Plaza shopping. New kitchen cupboards. W-W in all rooms. Big 50x133 lot with vegetable garden. Call OLE KNUDSKOV 386-6164 or 388-6275 pages 2342.

CLOSE TO SIMPSONS-SEARS
2904 Shakespeare St.

Dandy 4-room, 2-bedroom bungalow, ideal for the newlyweds or retired couple, no steps. Living room with fireplace and modern kitchen. Drive by but do not disturb the owner. ML 24322. Full price $44,500. Call HAROLD WARE, office 386-6164 or res. 385-1580.

FAIRFIELD

Three suites, good income. Owner's suite is 1200 sq. ft. and three bedrooms, close to the water. Asking only $58,900. Call MIKE SWEENEY 386-6164 or 385-1547.

OLD WORLD CHARM

Delightful one owner home, interior finished mainly in maple wood panelling. Large bay window in gorgeous living room with built in cabinets, etc. Stone fireplace, Dutch type kitchen with eating area. Master bedroom a dream, plus two up. Large full length walk about attic would make great family room. Garage, extra large lot. Too much is good about this listing to name. Call me now for more details, come and see for yourself. Call CONNIE WEYLER at 386-6164.

GORGE $47,900

Nice 3 bedroom home with extra room in full, high basmt. Bright livingroom with F.P. and W-W. Loads of cupboards in large kitchen. Dr. in garage plus double garage-workshop which is only 2 years old. Ideal for handyman or mechanic. Call OLE KNUDSKOV 386-6164 or 388-6275 pager 2342.

SIDNEY BARGAIN

Immaculate 4-bedroom home, wall to wall carpet, 1½ bathrooms, plus rec room, laundry room etc. Large sundeck, double insulation, indeed a good family home at the low asking price of $57,900. Call now, CONNIE WEYLER 386-6164.

$43,900

3 bedroom, full basement, Simpson-Sears area. All utilities updated, modern kitchen. MLS. Call CHRIS GREIG 386-6164 or 478-5953.

FAIRFIELD
$49,900

—14'x21' livingroom with fireplace
—1200 sq. ft. of Old World Charm
—Separate formal dining room
—All utilities updated
—2 bedrooms, part basement
—Glassed in back porch
For information or an appointment to view call CHRIS GREIG 386-6164 or 478-5953.

—SIMPSONS-SEARS
$44,500

Absolutely immaculate two bedroom starter. Nice livingroom with wall to wall and fireplace. Modern kitchen, separate utility room, four piece vanity bath. Walking distance to stores, schools and bus route. Fully fenced yard and extra parking. BEN GREIG 386-6164 or 598-3105.

—LOG CABIN

and five acres. Just a few miles from town. Needs fixing but a good buy at this price. BEN GREIG 386-6164 or 598-3105. Do YOU want some FREE advice about buying or selling. Give me a dingle. BEN GREIG 386-6164 or 598-3105.

SEE IT NOW

Bright, airy, spotlessly clean, very central, cosy. That only starts to describe probably the best buy in town at $44,900. Two bedrooms, fenced yard, extra parking, exceptionally nice kitchen, stone fireplace and wall-to-wall in living room. Call me now to see it, you won't be disabpointed. BEN GREIG 386-6164 or 598-3105.

ESQUIMALT TRIPLEX
$72,900

This 22 year old legal triplex has separate htg. systems and meters. 3 comfortable 2-bdrm, suites on a large lot and quiet street. For more info. quickly call LYLE MARRINGTON 388-6275 pager 2553 or DANNY GREIG 382-3028, office 386-6164.

OPEN TO OFFERS

GORDON HEAD AREA

Check out our new homes in this area. Close to UVic and all schools. Drive by 1829, 1840, 1851, 1852 Tekwood Place off Fleet and McKenzie St., 4078, 4082 Orion St. off Dawnview and Edgelow St., 1821 Chimo Close off Fairburn St. Also we have three good buys in Lansdowne in this area. Drive by 4105 Torquay Rd., 1811 Fairhurst St. and 4105 Gordon Head Rd.

GLANFORD

4008 Glanford at Melba, this 1250 sq. ft. home must be seen to be appreciated.

ESQUIMALT

1163 Lockley St., this 4-bedroom home is completely renovated.

MILL BAY

3631 Braemar Dr., nice Ranch Style house on ½-acre lot.

CUSTOM BLDG.

If you do not find the house you are looking for, let us Custom Build one for you. We will build in any area, on your lot or one of ours. All our homes have one year warranty. Buy from a well known builder that has been building houses in this area for 24 years. HUDAC MEMBER.

FINANCING

It's a buyers market, low down payments and low interest rates are available. If a new house, do some of the work youself and save money. If you have an approved credit rating we can arrange financing for you. We also carry 1st and 2nd mortgages on our homes. Terms to suit all budgets. Buy direct from builder and save money.

TRADES

Try your trade, trade us your present home, truck, car or what have you?
For information or appointment to view our homes please call Mrs. Pat Saulnier, Kasapi Construction Co. Ltd., 538 Dupplin Rd. at 386-6191 (anytime).

BRENTWOOD BAY
$49,500
100 yards from water. Neat, smaller home. Large bright kitchen, panelled living room, 2½ bedrooms, drapes and carpet. 3 appliances. Lovely quiet area. Drive by 983 Marchant, 652-1264.

CADBORO BAY
OPEN HOUSE, 2 TO 4, SATURDAY and SUNDAY, new home by builder, 1577 Agnew off Majestic in Gordon Head, asking $63,900. 658-8562.

250 HOUSES FOR SALE

the Permanent
1125 DOUGLAS ST., 382-9191

OPEN HOUSE
FRIDAY 1:30-4
4028 CAREY RD.
DARLING 2 BEDROOM
All modernized! New roof, wiring and plumbing! Living room with fireplace, small dining room, sundeck. Cute and cozy! $44,900.
382-9191 IRENE VAN 384-9191

LANGFORD
Neat and compact starter or retirement home on large lot located at 844 Oswego. All offers seriously considered. Early possession. MLS.

OA

253 COUNTRY HOMES AND PROPERTIES

SAANICH PENINSULA PROPERTIES LTD.
For real estate requirements
2254 Beacon Ave., Sidney 656-4000

SIDNEY REALTY LTD.
Real Estate — Insurance
Serving the Saanich Peninsula
656-2928

256 WATERFRONT PROPERTIES

300' PRIME WATERFRONT

HOME — 2.38 ACRES
Located at beautiful DEEP COVE — SOUTH WEST EXPOSURE — Boat drive to BEACH — MATCHING GUEST COTTAGE — Rose garden and multi-variety of shrubs and trees. CUSTOM BUILT — SUPERB CRAFTSMANSHIP. Features: CATHEDRAL CEILINGS, RUSTIC BEAMS, 2 HAND-CRAFTED GRANITE FIREPLACES, SKYLIGHTING, HUGE PATIO OVERLOOKING OCEAN. Please contact: MILDRED STAPELLS for BROCHURE on this RARE PROPERTY, or for appointment to view. MLS.
384-8124 or 384-8075, Pager 30
PEMBERTON, HOLMES LTD.
1000 Government Street

WALL & HEDEKOP HOMEFINDERS REALTY LTD.

WATERFRONT PROPERTIES
Two adjoining waterfront lots on Cowichan Bay. 104 ft. and 105 ft. frontage, must be sold as one unit. $45,000 for both lots.

Arbutus Ave. — Maple Bay waterfront lot with road and building site roughed in — good beach access — moorage and southern exposure. $62,500.

Bus. GORDON COX Res.
746-4154 658-5018

Island Waterfront
$79,000 Asking
APPROXIMATELY 3 ACRES OF TREED PROPERTY WITH BEAUTIFUL SUMMER OR YEAR ROUND RESIDENCE. 160 FEET OF WATERFRONT. GUEST COTTAGE AND WORKSHOP INCLUDED. THIS CLEAR TITLE PROPERTY LOCATED ON BEAUTIFUL THETIS ISLAND IS AVAILABLE WITH TERMS TO APPROVED PURCHASER. EXCELLENT FERRY SERVICE WITH VERY LOW RATES. TO VIEW CALL JIM WEBBER AT 658-5977 O RB. LAWLESS AT 598-8223 OR OFFICE 382-7276.
TOWN & COUNTRY REALTY LTD.

WATERFRONT
BLUE HERON ROAD
Unique retirement opportunity — lovely 2 B.R. home with much charm and character, plus cute small cottage — 134 ft. of waterfront with concrete seawall, easy access to good beach. On a secluded .83 of an acre with assorted fruit and ornamental trees. On city water plus 2 wells for garden. Ideal location, for yachting couple who have their boat moored in Sidney area. $155,000.
GERRIE HUTTON 386-3927
FARMER INVESTMENT & REALTY LTD.
382-2134

LOVELY LOTS
at
MAPLE BAY
Between Victoria and Nanaimo. Retirement paradise, marina nearby. Treed ½ to 2 acre view lots: Mun. water, paved roads. F.P. $22,000 and up. Also 2 adjoining waterfront lots left. 185 and 210 acres. 150 feet waterfrontage each. $77,000 and $85,000. Terms available. NORTH PACIFIC LAND LTD. Call Vancouver, 687-2696; or Duncan, 746-7983.

1322 LANDS END ROAD
This new waterfront home has three bedrooms, three bathrooms, 2 fireplaces, upstairs laundry, rec. room. Thermopane windows, built in vacuum and intercom. And plus much more. Situated on approximately ¾ acre lot with a good beach. $152,000. Phone builder to view, 652-1673, 652-4155.

ATTRACTIVE 3-BEDROOM house and den, 4½ acres flat land on three levels, over 200' feet fronting on Sooke River, sea access, view, barns, stream, orchard, etc. Offers on $85,000. Local contact 382-5603 or write R. Climie Box 707 Gold River, B.C.

BEAUTIFUL RETIREMENT property, cottage, 384' waterfront. 125 miles from Victoria. $44,000. 592-1864.

SEE: "WILL SWAP DOUBLE wide mobile home" in classification 115.

VIEW ROYAL WATERFRONT. 4 B.R., FULL BASEMENT HOME. 478-9640, 386-2932.

258 CONDOMINIUMS and TOWNHOUSES

SWINERTON'S
REALTY WORLD®

Must Be Sold
403-25 Government
Open Daily 2-4
Reduced $2,000
Only $44,900 for this bright, cheerful top floor 2 BR suite with outstanding water views. Very good value. A MUST TO SEE.
JIM MURDOCH 592-4530, 385-2481

FAIRFIELD
Ground Floor
1145 HILDA ST.
OPEN 6-8
$41,900
This 2 BR, 1½ bath condominium offers a large flag-stone patio garden. Includes side by side fridge-freezer, continuous clean oven, and dishwasher. Shared billiard room and workshop. 385-2481.

OAK BAY
NEAR THE SEA
AND ESPLANADE
Try your offer on this sunny, fully carpeted suite in a fine, adult oriented 10 suite co-op apartment. Comprises 21x12 LR, 11x8 RD, electric kitchen with 3 appliances, 4 pce bath, 13x10 master bedroom and plenty of storage and locker space. Reasonable monthly assessments — ideal for folks on fixed incomes. MLS 25879. ASKING $19,500.
385-2481 ED JUPP 592-1019
Swinerton's Realty World

207-1571 MORTIMER
2 bedroom suite in a well-treed for building in the Simpsons-Sears area. 899 sq. ft. ONLY $38,500.00.

No. 209-1005 McKENZIE
"ROYAL WOODS"
2 Bedroom, luxury corner suite, 3 balconies, 1½ bathrooms, looks over garden and pool. Only $44,900.00. Allow us to show you these suites, all are vacant.

No. 106-1680 POPLAR
1 bedroom, 700 sq. ft. suite in this popular building. Indoor pool, sauna, swirlbath plus all the normal amenities. Faces southeast over the lawn and garden. $31,500.00. Call JESSIE McGRATH 479-3982 Royal Trust 384-8001.

A.H.O.P. $45,000
Only 3 left to sell of 11 . . . 3 BR., 1½ bath townhomes on a lovely treed lot near Langford Lake. Don't miss this golden opportunity to become a homeowner.

LANGLEIGH CT.
1063 Goldstream Avenue.
OPEN DAILY: SAT. and SUN 1-4 P.M.
HAZEL NORMA
658-5656 386-2911 383-7796
Homefinders, Wall + Redekop

258 CONDOMINIUMS and TOWNHOUSES

Western HOMES Ltd
1037 CLOVERDALE AVE. 386-3494

OPEN
THURS., FRI., SAT.
2-4:30 P.M.
Large new quality CONDOS. All 3 bdrm., 2 baths with lots of storage. Fridge, stove, dishwasher all included. Quality construction with thermo windows and some with sundecks. Only 5 units left so come by 101 St. Lawrence and try your offer on $45,900. MLS 26058
TERRY SMOLLETT
BILL PETTINGER
386-3494 (24 hrs.)

THE CASTLE
Ultimate in strata living in the Victoria area. 1350 sq. ft., 2 bdrm., 2 baths, fully carpeted with additional fixtures and extras. Views from Oak Bay to Sidney $76,900. MLS 26074.
TERRY SMOLLETT
386-3494 (24 hrs.)

$47,900
UVIC
TOWNHOUSE
Brand new carpets plus very private yard. 3 bedrooms, 2 bathrooms, LR with fireplace, sep. laundry room, plus small workshop. A great place to live at a reasonable price. Call now for details. MLS 26129.
JACK DAVIS
386-3494 (24 hrs.)

1440 BEACH DR.

2 LARGE LUXURY SUITES WITH SWEEPING SEA-VIEW. 1 BDRM. (APP. 1,100 SQ. FT.). 1 BDRM. AND DEN. (APP. 1,600 SQ. FT.) FOR FURTHER INFORMATION CALL LORETTA HOGARTH at 592-3537 OR 592-2407.
WHITE & GOWER
OAK BAY PROPERTIES LTD.
2227 OAK BAY AVENUE

ESTATE SALE
$500 DOWN
For $31,900 you can own this bright and cheerful corner suite. 1 bedroom with own laundry room. 2 minutes to park, new shopping centre and only steps to bus. Vendor says sell — call today for further details. MLS
385-7721 Diane Fullmer 479-8956

1,684 SQ. FT.
$47,900
For the busy family. 3 bedroom — 1½ bath townhouse. Large living room with stone fireplace, family rm., laundry — sewing rm and workshop. Private backyard. On a quiet street in Cook-Quadra area — close to schools, shopping and bus. All the room you need with none of the maintenace worries of a single home.
385-7721 Diane Fullmer 479-8956
GARDNER REALTY LTD.

BEST BUY

In a spacious 2-bedroom condominium suite must be this one in
THE LADY ALEXANDRA
By the sea at 137 BUSHBY ST. DRASTICALLY REDUCED in price due to mortgage foreclosure this brand-new unit gives you almost 1200 sq. ft. of living artea, choice of colors in luxury carpeting and five top grade appliances all for only $41,900. MLS. Other amenities include sauna room, rooftop terrace and a hobby room. Good bus service at door. SEE IT TODAY and let's make a deal! MLS. Just call:
A. J. GREENE 385-0795
M. E. STAPPELS 384-8075
Pager 506
PEMBERTON, HOLMES LTD.
1000 Government St., 384-8124

VICTORIA'S BEST BUY!

—OUR OPINION GRANTED. BUT WE STICK BY IT! SPACIOUS, CLOSE IN, TOP FLOOR, ROCKLAND AVE. CONDO HOME IN MODERN, LUXURY BUILDING. SPOTLESSLY KEPT.
2 BRs., 1½ BATHS, ONLY $41,900 DETAILS, DICK BATEY 592-4607
KER & STEPHENSON LTD.
385-3411

FAIRFIELD
NEAR SEA
VERY SECLUDED
VERY QUIET
A luxurious and charming 2-bedroom suite with southern exposure is now available in delightful Faircliff Lane. Rustic and serene but just a short walk to bus and shops and only 5 minutes from downtown Victoria. 4 appliances, 35 ft. balcony, garage, swirl pool. $47,900. (MLS).
386-7321 JOHN PLATT 383-2700
BOORMA NINVESTMENT CO. LTD.
612 FORT STREET

2 BEDROOM
TOWNHOUSES
984 Dunford Ave.
$37,000
A.H.O.P. Financing 8%
Payments $262 or less
$1885 down or $685 with acquisition grant.
—Private enclosed patios
—1½ baths
—Stove and fridge included
—Outdoor fireplaces and BBQ
—Quality w-w carpet
—Fully landscaped
Phone 478-4112. Evenings 474-1977

GOOD SELECTION LEFT IN NEW 20 SUITE BUILDING
JOFFRE MANOR
1121 ESQUIMALT ROAD
$31,200 or $45,900
1, 2 or 3 bedroom in excellent atmosphere with congenial owners and residential manager. Close to shopping and municipal facilities. WE TRADE and ASSIST with financing. Open daily 1:30 to 6:30 or call CLARE BROCK at 388-9662 or 598-3321
Jack Mears Oak Bay Realty Ltd.

DEAN HOUSE
LUXURY CONDOMINIUM
in an area of exclusive residences, with privacy, a unique condomium with conservatory, spacious living room, dining room, den-cum-television room, and a fully equipped kitchen. Large reception hall, 2 bedrooms, master 16x12, with ensuite. Offered at $53,000.
Residence Office
598-1420 Ted Walford 477-1841
Block Bros. Realty Ltd.

EAGLE NEST
1-bdr. home on 19th floor in ORCHARD HOUSE with spectacular view and gracious living offered at $36,000. To view call MRS. O. ZACHARY at 595-1535 or 592-2265. BOORMAN INVESTMENT COMPANY, LTD. 2045 Cadboro Bay Rd.

BEACON HILL RETIREMENT. Sunny 1 bed suite. Drapes and appliances stay. Heated pool. $30,500. See it today! Ann Alphonse 388-7557 or 382-3625. Capital City Realty.

DALLAS RD. OCEAN VIEW
Spacious one-bedroom condominium. Top floor, wall to wall carpets, colored appliances. $37,000, 10% financing. 383-2498.

2-BEDROOM CONDOMINIUM, looking for someone to assume payments. 383-8704.

258 CONDOMINIUMS and TOWNHOUSES

LUXURIOUS
LIVING
AT
PARKVIEW PLACE

928 Southgate St.
ACROSS FROM
Beacon Hill Park
"From the kitchen window to the wood burning fireplace, Parkview Place offers an extra high standard of quality and design for the more discriminating home buyer."

Open for viewing
1:30 A.M. TO 4:30 P.M.
OR CALL
386-6762
LANDMARK PROPERTIES LTD.

SPENCER CASTLE

2930 Cook Street
If you are considering condominiums consider the best.
—Virtually noise and fire proof
—Spacious suites
—Magnificent views and gardens
—50 ft. covered pool, saunas, workshop
—Clubhouse and guest bedrooms
—Covered parking
Open to view Monday to Friday 1-5 P.M. 384-4013 or weekends by appointment 386-3816 or call Charles Morris anytime — 384-4224.
DANZO & FRANCO HOLDINGS LTD.

WHY RENT?
A DOWN PAYMENT OF
$405
(With $1,000 B.C. Gov't Grant)
A MONTHLY PAYMENT OF
$209
(Includes Principal, Interest, Taxes)
INCREDIBLE
8% AHOP
MORTGAGE
AND AN INCOME OF
$700
QUALIFIES
you to buy a condominium home at
Princess Maquinna
830 Esquimalt Rd.
COMPARE
PRICES!
1 bedroom from $28,100
2 bedroom from $34,700
2 bedroom and den from $35,600
AND WHAT'S MORE
We look after ALL LEGAL COSTS. Drapes, continuous clean hot point range, deluxe frost-free fridge, balcony and sundeck, recreation facilities ARE ALL INCLUDED IN THE PRICE.
OPEN WEEKDAYS 1-3, 7-9
SATURDAY 1-5, SUNDAY 7-9
BYRON PRICE & ASSOCIATES
385-2456

RIM ROBERTS INVESTMENTS & MANAGEMENT LTD.
702-1175 DOUGLAS 388-6691

614 FERNHILL PL.
ESQUIMALT
A unique opportunity 5th floor penthouse with fireplace, 2 bedrooms, 2 full bathrooms, $49,900. Also 3 units with quiet pleasant garden outlook.
$41,500 to $44,900
See them today.
JOE MANTON 382-5211

P.R.B
P. R. BROWN
AND SONS LTD.
"THE PEOPLE TO SEE"
FAIRCLIFF MANOR
This immaculate spacious 2-bedroom condominium enjoys privacy in a quality building in Fairfield. Colored appliances include built-in dishwasher, fridge-freezer, 30" range and garburator. Completed in 1971 this facility has a proven record of good management. Why gamble on a new complex. Call today and buy good living conditions and security at $44,500.
K. O. MOORE
385-3435
P. R. BROWN & SONS LTD.

PIONEER
CO-OPERATIVE
has a good variety of Townhouse Units available. The initial share purchase requirement is refundable if you decide to leave the Co-op, together with a cost of living bonus. Rents are geared to suit your income.
2 BR—1004 McCaskill
2 BR — 1006 McCaskill
3 BR — 941 Hereward
2 BR — 951 Walker
3 BR — 792 Sherk
For further information and appointment to view call Hugh Creighton at 388-6691.
ROBERTS INVESTMENTS LTD.

Trade your equity in car, boat, plane or? On this beautiful new 2-bedroom condominium located in Southport, long considered to be one of Victoria's finest condominium buys.
Full Price only $39,900
Call BILL NESBITT 388-5679
or E. Y. CONSTRUCTION 658-5811

SOMETHING SPECIAL
A luxury strata home of over 1200 sq. ft. featuring a F.P., ensuite plumbing, magnificent sea and mountain views, in-suite storage, washer, dryer, top line kitchen appliances, covered parking, quality carpet. Building features sauna, swirlpool, and entertainment room. All this for $59,500.
286-3231 D. R. NELSON 479-1847
BLOCK BROS. REALTY

258 CONDOMINIUMS and TOWNHOUSES

KNOWLES REALTY LTD.

TWO
chances left to be part of
"THE HILLSHIRE"
1525 Hillside Ave.
—Convenient location
—Pocket pleasing prices
—1 Bedroom and Den
One—2 bedroom, condominium homes
Open Sat. and Sun., 1:00-4:00
Call: 384-8101
or any of the following numbers for an appointment to view: 384-8075 pager 307 and 398, 385-9921 or 595-3022.

3 Bedrooms — Modern — Vacant — $27,900 — Negotiable Terms. Call Ken Porter 384-8075 pager 307.

PEDEN REALTY LTD.
201 - 727 Johnson St. 388-5354

LAKEHILL
ATTRACTIVE TOWNHOUSE COMPLEX in a quiet location for the family that enjoys the carefree Condominium living. Only 3 years old, 3 bedrooms, 1½ baths, lots of storage space, nice landscaping and a great play area for children. low maintenance fees. A good deal. $48,900. MLS.

ESQUIMALT
NEAR SPORTS CENTRE and Shopping Plaza. A one-year-old Strata Duplex convenient to all amenities features 3 bedrooms, 1½ baths, full basement partly developed rec. room, near Marina and boat ramps and views of Juan de Fuca and the Olympics. Exclusive. $49,500.
WALLY MICHAELS
Off. 388-9354 Res. 477-4884
PEDEN REALTY LTD.
201-727 Johnson Street

D DIAMOND DEVELOPMENTS LTD.
Woodstone Place
(1039 LINDEN)
and
1170 Rockland
(CORNER OF LINDEN)
Have large bright one and two bedroom suites from $33,900. Some fireplaces. Sea and city views.

OPEN DAILY 2-8
SAT., SUN. 12 to 5
For further information please contact:
JIM WEST
388-5201 or 595-4094 (Res.)

Westport
LIVE
PAYMENT-FREE
FOR 6 MTHS.
We'll make your first 6 months mortgage payments if you buy before Aug. 15. And just for viewing Westport you receive a chance on a weekend trip to Las Vegas. This is Victoria's best condominium value.
Now Only 7 Left
All suites 2 bdrm. 1½ baths.
$39,900-$49,000
Open House Daily
except Monday 1-4 p.m.
BILL NESBITT 388-5679
EY Construction 658-5811
1020 Esquimalt Rd.
Turn right on Lampson, right on Wordsley.

OPEN TO
VIEW
LAKEWOOD
TOWNHOMES
864 SWAN
(Off Saanich Rd.)
WEEKDAYS 2-4 &
6:30 - 8.30
WEEKENDS 1 - 4
—2 and 3 bedrooms (master 17x13)
—$46,500-$49,000
—Lake and territorial views
—Small complex (just 11)
—Furnished model
—Close to bus and shopping
VICTORIA REALTY LTD.
386-3585, anytime.

CHATEAUNEUF
OR
CASTLE NINE
THE LOCATION IS NEARLY PERFECT AT THIS ROCKLAND-COOK LOCATION. THIS 1154 SQ. FT. CONDOMINIUM HAS TWO BEDROOMS, TWO FOUR-PIECE BATHROOMS, PLUS A UTILITY ROOM FOR YOUR VERY OWN WASHER AND DRYER HAVING MANY OTHER DESIRED APPOINTMENTS, SUCH AS, UNDERGROUND PARKING. PLEASE ARRANGE TO SEE THIS NEXT-TO-NEW UNIT NOW. FOR THE PRICE OF $59,950. AND TAXES ONLY $692.70.
FARMER INVESTMENT & REALTY LTD.
382-2134
BOYD SADLER 592-1929

"I WAKE UP
EXCITED
EVERY MORNING"
Says one of my "satisfied" condominium customers. You too can lead the "stimulating life" as a condominium owner at
848 ESQUIMALT RD.
Offering all the unusual features:
—Close to city centre
—Sauna and swirl pool
—Hobby and rec. area
—Large corner balcony
Owners in East and has advised us to SELL, try your offer, immediate occupancy.
Phone JIM MILLS
Off. 384-8124 — Res. 388-6752

DO
I
HEAR
$37,900
FOR THIS 2-BEDROOM VACANT SUITE AT THE UNIVERSITY PARK TERRACE. LARGE LIVING ROOM; IN-SUITE LAUNDRY, 4 APPLIANCES; 3 SLIDING GLASS DOORS TO BALCONY; UNDERGROUND PARKING. MLS. CALL:
MURRAY LAWSON 388-6273
Pager 2478 or
PARK PACIFIC INV. 383-4124

258 CONDOMINIUMS and TOWNHOUSES

JACK MEARS
OAK BAY REALTY LTD.
Member
Relocation Services Canada
2194 OAK BAY 598-3321

SAVOY
SEVENTH HEAVEN
Large corner 1 bedroom suite with southern view exposure in this quality downtown building. Beautifully furnished and tastefully decorated. Two balconies. Full price. $60,000. JACK MEARS at 598-3321.

JAMES BAY
PATIO HOME
Brand new 3 bedroom patio home, 1½ baths, living room with fireplace, 3 bedrooms. Private fenced patio garden. All just 1 block from the ocean and parks. Full price $56,900. JACK MEARS at 598-3321.

ISLAND VIEW
1344 BEACH DRIVE
Excellent location close to Oak Bay Marina. Two bedroom co-op unit in small well maintained block. All inclusive monthly assessment of $45, takes in taxes, heating, maintenance, etc. Price reduced to $36,900. For more information and to view call: BILL RICHARDS at 598-3321 or 595-6219.

VIEW
CONDOMINIUMS
The Best Value
In Victoria
FOUR ACRES of hilltop land offering fantastic views. Situated in Gordon Head, OAKDALE ESTATE, is just steps away from the library, shopping centres, bus and recreation facilities. Spacious 2-bedroom suites with large balconies. All the extras you expect in a quality home. Priced from $49,900.
Come and Have a View
You'll be Happy You Did
OPEN MON.-FRI. 1:30 to 8 P.M.
SAT.-SUN. 1:00 to 5 P.M.

Oakdale Estate
3960 Cedar Hill Road
At McKenzie 386-6767
Landmark Properties Ltd.

A.H.O.P.
Townhouses
7685 East Saanich Rd.
19 Unit Complex
2-3 Bedrooms
$45,000
Min. Down Payment $2,250
Low Monthly Payments
OPEN DAILY
Mon.-Fri. 5-8 p.m.
Sat.-Sun. 12-4 p.m.
Located on a 2-acre site offering open space and valley views this excitingly different project is already over half sold. The remaining units will go quickly so reserve your unit today.
Sales Information 386-2111
Neil Rawnsley 595-1507
Wells Hooker 652-3634
MONTREAL TRUST CO.

Laurel Point
HARBOUR FRONT
Luxury
Condominiums
$60,000 - $160,000
Spacious apartments with 1, 2 and 3 bedrooms and balconies. Some with den, fireplace, large patios, barbecues. Also, 7 luxury tri-level townhouses of 3,000 square feet. Laurel Point facilities include its own library, clubrooms, workshop, swimming pool, saunas, underground parking.
5-minute lovely walk to the Parliament Buildings and Empress Hotel. And, of course, your very own park in front — right on the water.
525 Belleville (3 blocks west of Parliament Buildings). On-site sales office; 386-7752. Or call Cedric Steele Realty Ltd. 388-6258.

OPEN
SAT. & SUN. 1-4
ADMIRALS
HARBOURVIEW
TOWNHOUSES
923 ADMIRALS RD
Just five units remaining! Magnificent seaviews of active Esquimalt Harbor and beyond from all three floors. Modestly priced from $63,500 to $67,500. These rustic cedar sided LEVEL ENTRY Homes offer 3 SPACIOUS bedrooms (master 16x11), 1½ baths, THERMOPANE windows, full daylight basements, beautiful fireplaces, loads of parking. 5-YEAR HUDUC WARRANTY provided by Pine Home Builders (1971) Ltd. Victoria Realty Ltd., 386-3585 anytime.

STEEL
CONCRETE
ONE BEDROOM
$26,900
Monthly assessment including heat is only $36.53. Close to town. Immaculate condition. To view this terrific buy at 303-1235 Johnson please call Jim West at Diamond Developments. 388-5201 or 595-4094.

OCEAN VILLAGE
If you're tired of looking for a truly lovely condominium home or country estate, call us to view Ocean Village. Every unit is ocean front and features all manner of amenities including availability to deep water boat docking facility. Homes are selling at the low pricing of $39,900 to $69,000.
OCEAN VILLAGE
642-5254
Noon 'til 8 P.M.

REDUCED $3000
And a low down, too. Over 1500 square foot family townhouse, 3 bedrooms, 1½ baths, ground floor utility, 20x13 rec. room opening private garden. End unit, close to schools, shops, bus, golf, rec. centre. $44,900. 479-5706.

SPACIOUS TWO-BEDROOM corner suite with two full baths and eating area in the kitchen, drapes and appliances included. Brand new. 477-6176, 385-6135. Only $44,550. Low down payment possible. Tod-Hackett Construction Ltd.

DELUXE TWO BEDROOM condominium in downtown prestige concrete and brick building. Balconies, southern exposure, no reasonable offers refused to $59,500. Phone 384-6258.

258 CONDOMINIUMS and TOWNHOUSES

Patio Homes
Open Daily 1-5, 7-9
Seven semi-detached California styled patio homes nearing completion. An alternative to townhousing. Quality comparable to $100,000 custom homes.
Features Include
—3 bedrooms
—1½ bathrooms
—family rooms
—fireplaces
—5 garden patios
—attached carports
Ultimate Privacy
A first for Victoria, compare the planning and construction. Drive to Jolly Place 1 block south of McKenzie and Glanford Intersection.
$58,900 to $59,500
PHONE 592-0662

$44,900
Close to Cadboro Bay Beach, walk to University or Racquet Club. Superb location in an established quality condominium complex, bright, roomy, 1123 sq. ft., 2 bedroom, corner suite with an oversized sundeck. Washer and dryer, fridge and stove included. Underground parking, swirl pool and sauna. For appointment to view, call 477-1375.
T. L. MANN & ASSOCIATES LTD.

IN SIDNEY
At the Blue Waters Apartments, an elegant 1-bedroom condominium with unobstructive water view, on top floor, redecorated throughout, complemented by new deluxe carpeting, stove, fridge and covered parking included in price, by owner. 384-8791.

NOTHING DOWN
Large three-bedroom townhouse, 2 baths, fridge, stove, washer, dryer, W-W, up to 1275 sq. ft. with payments from $279 per month. Loi selle Bros. 383-4568.

$1500 DOWN BUYS
Lovely three-bedroom townhouse plan condominium. Sacrifice $30,900.
BOWDEN REALTY — 383-5524

"ON THE PARK". LARGE TOP floor luxury corner suite overlooking Beacon Hill Park. $74,900. Owner will carry financing. 382-3625, 6-9 p.m.

OPEN HOUSE DAILY 1-4, NO. 10-1741 McKenzie Avenue. Three bedrooms, 1½ baths, living room, dining room, family room, attic playroom, $51,900 firm. 477-3290.

263 GARAGES FOR SALE, RENT OR WANTED

NEEDED: COVERED SPACE TO store old vehicle. Will pay $10 per month. 384-2373 after 6 p.m.

265 HOUSES WANTED TO BUY

Genuine Purchasers!
are arriving 1:00 p.m. Thursday and will consider buying your
OAK BAY
CHARACTER
home provided it offers 4 bdrms., formal DR, and full bsmt. Extra parking area desireable. Asking price must not exceed $90,000. I am NOT just looking for listings! So please call me for prompt attention.
Eileen Mills
477-7291 (Bus.) 477-7050 (Res.)
D. F. H. REAL ESTATE LTD.

WANTED
Preferably area in and around OLD WEST SAANICH — 3 bedrooms, full basement with seclusion around $65,000? If you are interested in selling and think you may have property I'm looking for — please phone:
Joan or Donna
652-3103 384-2057
J. H. Whittome & Co. Ltd.
Royal Oak Branch

Purchase and Rent Back?
WANTED BADLY by an oil engnr, retiring soon, nice home — not too large in $60's, K-Mart area, N. or McKenzie to Feltham by 15th Aug. Please call:
479-1667 BRIAN BROWN 386-1234
479-1667 CATHY ATKINS 479-5427
J. H. Whittome & Co. Ltd.
Royal Oak Branch

I NEED
any type smaller home on large lot offering some privacy in $55,000 price range.
479-7662 Mary McGuire 479-1667
J. H. Whittome & Co. Ltd.
Royal Oak Branch

WANTED
Executive couple interested in renting good home in Rockland-Oak Bay area. Prefer 1-3 year lease. Option to purchase considered. Waterfront ideal but not mandatory. First class references. House and garden maintenance assured. Please call after 6 p.m. 598-1705.

WE WILL BUY
FOR CASH
If your home is suitable for rental and will show a return call the sales supervisor for a quick decision.
386-2911 or 386-2912
Wall and Redekop Realty

CASH FOR YOUR
HOME
Investor will pay cash for any home, any area, up to $50,000. Call: GLENN NICHOLS, 598-7689 or 592-2431, Lansdowne Properties Ltd.

WANTED — SIDE BY SIDE DUPLEX IN Oak Bay, Fairfield, or good residential area.
Wanted — Smaller 2- or 3-bedroom in Oak Bay, Fairfield areas. About $50,000 full price. Call HERB HODGSON, 384-7128, Res. 382-3835. D. HAWKES LTD.

PRIVATE BUYER. TWO-THREE bedroom bungalow or rancher. Basement or no, dining room and large master bedroom, living room with fireplace. Must have secluded back garden and extra parking. Mid to high $50's. Phone 383-6171 or 386-9509.

SEPTEMBER
Possession, 3-bedrm. home on large lot, up to $70,000. Call LARRY QUAGLIOTTI, 477-7988 or 386-6164. Castle Prop. Ltd.

LOOKING FOR OLDER 2-BEDroom house, in need of repair, with basement. Low down payment or no down payment, 477-9624.

PRIVATE PARTY REQUIRES older home. Will purchase older home for cash. 479-2209.

268 LISTINGS WANTED

SINCE 1887
Pemberton, Holmes Ltd.
1000 Gov't St. 384-8124

LISTINGS
WANTED
I HAVE PURCHASERS WANTING TO BUY
3 BR. full basement character home with a sea view, on secluded lot, OAK BAY or UNIVERSITY AREA.
—2 BR. very large living room, full basement, nicely treed lot Gordon Head, Deep Cove, Brentwood Bay.
—Acreage suitable for building, 2 to 10 acres, Saanich Peninsula.
—2 acres suitable for horses and building site, Metchosin or Sooke.
Call JIM PARK Anytime
Office 384-8124 Res. 652-4119

SELL IT
FAST
THROUGH
CLASSIFIED

268 LISTINGS WANTED

cp Charman Pacific Realty Ltd.
608 Broughton Street

270 EXCHANGE REAL ESTATE

JOHN ADDICOTT
TRADES
REAL ESTATE
1.) 9350 Webster, Sidney. Four bedrooms, $69,000. Will trade for Victoria Property or unfrozen land with preference for large acreages.

2.) 3119 Glasgow, Victoria. Threeish bedrms. $55,000. Will trade into Vernon.

3.) 1¼ acres in New Zealand value $24,000. (Can) wants trade of anything in this area.

4.) Condo maximum $45,000 will trade into land or single family dwelling.

5.) Nine acre Farm in Duncan $96,000 for land or house nearer Victoria.

6.) 34 foot houseboat $40,000 sleeps seven, for unfrozen land or Victoria home.

Call JOHN ADDICOTT 477-6232 or 595-5131 CANADA TRUST, 2252 OAK BAY AVE.

14.6 ACRES
CLEARED PRIME FARMLAND
CENTRAL SAANICH
Ideal site to build your new home or country estate. Excellent for growing any type of crop. Great for livestock or horses. Long enough to land your aircraft. Gently sloping beautiful acreage with irrigation if desired. Vendor will trade for new home in Victoria or USA property. Asking $150,000. 386-7521 J. P. Dueck, 656-6060.

SELL OR TRADE
Choice, downtown, CA3 zoned, 60x120 lot between Douglas and Government. Adjoining property also available. Owners will look at all offers, or trade on asking price of $129,000. What have you got? Call Cliff Salmond at Gardner Realty Ltd., 385-7721 or 477-3626.

TRADE
Your needs for our needs. Near new 3 bedroom seaview home in the country. Quiet location. Near to all facilities. Short walk to the sea. Clear title, $53,000 value. Need any solid, fairly priced 3 bedroom home in Victoria area. (112) 743-9116.

WILL EXCHANGE DUPLEX IN Victoria in Braemore Heights for a Vancouver revenue property with $25,000 equity. Will consider Langley acreage. Call 438-4351, evenings 271-7448.

CORNER, 1-BEDROOM CONdominium on McClure. Will accept trade for house or property.
Ted Hobbs
479-7138 (Bus.) 477-4043 (Res.)
Seaboard Properties Ltd.

WANTED: SXS DUPLEX. WILL trade beautiful Ardmore ½ acre lot, plus cash. Bob 658-8131 anytime.

SEE: "WILL SWAP DOUBLE wide mobile home" in classification 115.

271 LOTS FOR SALE

CUAULTA
HEIGHTS
ON BEAUTIFUL
Triangle Mountain
32¼ to ¾ acre lots, many with incomparable views of all Victoria and the straits. From Victoria, take Fulton Rd. left off Sooke Rd. Bexhill right off Fulton to Cuaulta Heights. For information 658-5713.

BEAUTIFUL CUL-DE-SAC
LARGE PARKLIKE LOTS
Choice Brentwood lots and near Butchart Gardens. Full underground services to all lots. Curbs, paving and lighting. Brand new development of 8 lots in delightful area of fine homes. Lienfair Crescent off Wallace Drive, south of Marchant Road. From $34,500. Full details now.
MARCONI REALTY 386-3941

OCEANVIEW
SPECTACULAR, UNOBSTRUCTED VIEW OF SAANICH INLET ON THIS HALF-ACRE CHOICE BUILDING LOT. 156' FRONTAGE AND DEPTH OF 200 FEET. LOTS OF TREES. POWER AND PHONE AT PROPERTY LINE AND QUALITY HOMES ADJACENT. FULL PRICE $31,950 WITH TERMS. PHONE FOR FREE MAP. A. KLENMAN, T & C REALTY. 382-7276.

LOTS
This is a partly developed area in a very nice subdivision in Gordon Head — $28,500.

J. G. LIDSTONE
479-1667 477-0982
J. H. Whittome & Co. Ltd.
Royal Oak Branch

BUILDERS—
INVESTORS
Gordon Head lots on quiet cul-de-sac, close to schools and University. Terms arranged if required, price ty. Terms arranged if required, price reduced to $27,900. For information call Brian Lawless at 598-8323 or office 382-7276, Town & Country Realty Ltd.

SHAWNIGAN LAKE
NEW SUBDIVISION
Large lots, some semi-waterfront. Hurry on these, the price is right $12,000.
CALL
Dick Strobl Office Jim Gill
477-6450 477-1841 478-0008
Block Bros. Realty Ltd.

HASTINGS AREA
Only $10,000 and open to offers. 50x138. MLS 25192. To view call:
Mrs. O. ZACHARY
595-1535 592-2265
BOORMAN INVESTMENT CO. LTD. — 2045 Cadboro Bay Rd.

BRENTWOOD
BUILDING LOTS
3 adjoining country view lots, fully serviced, close to schools, shops and good neighborhood, quiet location in cul-de-sac, easy build, reduced to $24,500 or offers. Builders terms. 595-6319.

VIEW LOT
One of a kind, near Cedar Hill Golf course, serviced and ready to build, terms available, call 658-5349 after 5 p.m.

CITY LOT
Close to Simpsons-Sears. Level 40'x107' lot. Realistically priced at $23,900. MLS. Call CHRIS GREIG 386-6164 or 478-5953.

LOT 90'X162' FIELD. BEAUTIful harbour view Sooke, 2 minutes walk from government dock. Water, hydro, cablevision, 10 minutes walk to shopping centre. $19,000. 642-3596.

FOR SALE BY OWNER
Saanichton area, 1 lot for $33,000; 4 lots for $28,500, or offers. 652-1579.

7 BRENTWOOD LOTS FOR SALE, treed cul-de-sac, 6924 Wallace Drive, display sign on site. $22,500 and up. 652-2710, 652-2910.

3½ MILES WEST OF SOOKE ON West Coast Road, posted: 1½ acre view lot with beach access across road. Sacrifice, $24,900. (604) 926-6641, Vancouver.

BEAUTIFUL 2.29 ACRES OFF Sooke Road, Yorkshire Place. Willing to take ¾-ton as part trade. 478-3030.

TOWNHOUSES ZONED 100X120, Esquimalt, $37,500. 382-8613, 656-2185.

GORDON HEAD LOTS FOR sale, $27,500. Near all amenities. 652-3572.

BROADMEAD
100x120 lot; treed, by owner, $36,900. Phone 658-8144.

LOT R3L 123 ONTARIO STREET, OBO $55,000. Box 2512, 100 Mile House, B.C.

THREE LARGE LOTS IN ESQUIMALT. 477-4674.

271 LOTS FOR SALE

HAPPINESS IS
DEAN PARK ESTATES
FROM $28,500
The Saanich Peninsula's most beautiful housing development featuring:
1—Splendid views of the Straits, Gulf Islands and Mt. Baker.
2—Fully paved and curbed streets — well lit with full underground services. It's own water system and complete sewage system including the most modern sewage treatment plant on the Saanich Peninsula.
3—Well treed one-third of an acre lots.
4—Fully controlled development for environmental and economic protection.
5—Clean, fresh air — bright and cheery atmosphere. Quail, pheasant, deer, squirrels, natural country for pleasant walks.
6—Low, low taxes and all local improvements paid.
7—A few minutes to shopping (Sidney) good schools, the Panorana Rec Centre (skating, swimming, etc.), riding trails, golf courses, marinas, tennis courts and John Dean Provincial Park.
8—A home in Dean Park is a superior investment. We beg you to compare; you'll be happy you have.
Directions to Dean Park Estates: from Victoria, drive out the Pat Bay Highway to McTavish Road, just South of Sidney. Turn left on to East Saanich Road, drive half a mile and look for the sign and stone gate on your right.
For further information call:
SALES OFFICE
656-7041
MIKE RUDDY
388-6275
Pager 792
OR 383-4124
ANOTHER QUALITY DEVELOPMENT FROM
Park Pacific

SAANICHTON SUBDIVISION

TRANSFER OF TITLE PREPAID BY VENDOR AND FINANCING ASSISTANCE AVAILABLE FOR PURC

280 ACREAGE FOR SALE AND WANTED

P.R.B

P. R. BROWN AND SONS LTD.

"The People to See"

APPROX. 5 ACRES WEST SAANICH

Choice acreage about 9 miles from the city centre. Assorted native trees and several good building sites. Asking $58,000. MLS. 385-3435 John Evans 477-4452

P. R. BROWN & SONS LTD.

285 UP-ISLAND PROPERTIES

Retire Or Start With A View At $38,500

Overlooking Saanich Inlet with views to Mt. Newton. Close to clean sandy beach, provincial park. Clean 3 bedroom no-step on easy-care lot, community water, new heating, wiring, carpets and paint.

OPEN HOUSE SAT. 1-5 P.M.

Turn east on Mill Bay Road at Bamberton Park and follow signs. FOR PRIOR VIEWING 656-5790

GRACIOUS RETIREMENT HOME

Douglas Hill 4 miles north of Mill Bay. Magnificent view of farmland, Satellite Channel and San Juan Islands. Custom cedar house has 2 bedrooms on main floor, living dining room, with stone f.p. Large marble bathroom and dressing room. Kitchen, nook and large sundeck amongst the tree tops. Large entrance, 2 rooms, bathroom and storage, on ground floor. Garage, carport, woodshed, greenhouse, veg garden. Beautifully landscaped. $74,500. Phone 743-9086. No agents.

PARKSVILLE

A nice place for retirement, lovely sandy beaches ,good clam digging and oyster gathering. This 3-bedroom rancher offers a charming living room with open fireplace, 3 bedrooms and is centrally located, three blocks from Island Hall Hotel. Lot size 96x154. Asking $32,500. MLS. 388-5354 W. MICHAELS 477-4884 PEDEN REALTY LTD. 201-727 JOHNSON ST. 388-5354

4.78 CHOICE WOODED ACRES on Telegraph Road. 40 minutes from Victoria beyond Mill Bay. Sloping land. No rocks. Big firs, cedars, etc. Views. Power and phone available, $29,500. Also 3 other similar parcels but will sell any 1 of the four. 388-9364.

Reduced $10,000

Arrange your own mortgage. Asking $59,000. What's your offer on 3 bedroom, 3 sets of plumbing, 2 rock fireplaces, basement home on ¾ acre. 743-5267, 748-0289.

QUALICUM

2 large duplex lots, one block from village centre. On sewer. Close to all conveniences. Asking $18,000 each. Will take some trade. 479-4404, 479-7572.

DUNCAN AREA

AHOP house under construction, 3 bedrooms, close to all amenities. Full price $38,000. 746-7098, 746-4049.

NEW 3-BEDROOM HOME, CLOSE to school and shopping, low down payment, low monthly payments. Ladysmith. Phone owner at 366-8121, daytime.

293 GULF ISLAND PROPERTIES

Island Waterfront $79,000 Asking

APPROXIMATELY 3 ACRES OF TREED PROPERTY WITH BEAUTIFUL SUMMER OR YEAR ROUND RESIDENCE. 160 FEET OF WATERFRONT. GUEST COTTAGE AND WORKSHOP INCLUDED. THIS CLEAR TITLE PROPERTY LOCATED ON BEAUTIFUL THETIS ISLAND IS AVAILABLE WITH TERMS TO APPROVED PURCHASER. EXCELLENT FERRY SERVICE WITH VERY LOW RATES. TO VIEW CALL JIM WEBBER AT 658-5977 OR B. LAWLESS AT 598-8323 OR OFFICE 382-7276. TOWN & COUNTRY REALTY

100 FEET BEAUTIFUL WATERFRONT $2,000 DOWN

On island, one of the DeCourcey Group, this 100x270 ft. lot is yours for $21,000 with $2,000 down and $190 per month. Good anchorage for the family boat, safe beach, tall trees and some meadow all sure to make this an ideal investment. For a free map call Glen Galloway at Nanaimo Realty Co. Ltd., Box 518, Nanaimo, B.C. at 754-2311 or eve collect 758-5537.

ONLY A FEW MAGNIFICENT wooded waterfront lots left in secluded Stanley Point area, North Pender Island, minimum size, 1½ acres, $30,000-$40,000. Terms available. Also several view lots, one with pond from $20,000. Phone 629-3334 (112) or write Stanley Point Estates Ltd., Port Washington, B.C.

5 BUILDING LOTS 1.94 to 12.70 Acres

Beautifully treed Saltspring Island lots. Power and water in to 4 of them. Free clearing and selective logging. As low as $500 down. $22,000 to $35,000. 385-7721 KENT MACLEOD 595-4273 GARDNER REALTY LTD.

DENMAN ISLAND

Summer cottage on large waterfront lot with fantastic views, hydro, piped water, telephone and paved road. Generous terms to an approved purchaser. Outstanding value at $27,500. Financial Survey Ltd., M. E. Braithwaite, 384-9305, Res. 592-0638.

PEARSON-JOHNSTONE AND ASSOC. LTD.
Parksville 248-3216 Qualicum 752-6964

PENDER ISLAND: UNIQUE LOT, on secluded cove, ½ acre seafront, facing S.W. Driveway in and piped water present. $23,500. 539-2875.

294 MAINLAND AND OUT OF PROVINCE PROPERTIES

CONDO FOR SALE ON MAUI, Hawaii. 1,168 sq. ft. $72,000. Trades considered. 478-7287.

TO PLACE YOUR CLASSIFIED AD PHONE DIRECT DIAL 386-2121

Friendship Rings

7402

by Alice Brooks

Fascinate everybody—friends, family—with this unique quilt. Let friends contribute scraps of fabric for this dimensional Friendship Rings Quilt. This 6-patch beauty is great. Pattern 7402: block chart, pattern pieces, 2 sizes.

Send $1.25 for each pattern — cash, cheque or money order. Add 25 cents for each pattern for first-class mail and handling. Send to: **Alice Brooks, Needlecraft Dept., 60 Progress Ave., Scarborough, Ontario M1P 4P7.** Print plainly pattern number, your name, address.

Value! 225 designs to choose from in NEW 1977 NEEDLECRAFT CATALOG! 3 free patterns inside. Send 75¢ now!

Stitch 'n' Patch Quilts	$1.25
Crochet with Squares	$1.00
Crochet a Wardrobe	$1.00
Nifty Fifty Quilts	$1.00
Ripple Crochet	$1.00
Sew & Knit Book	$1.25
Flower Crochet Book	$1.00
Hairpin Crochet Book	$1.00
Instant Crochet Book	$1.00
Instant Macrame Book	$1.00
Instant Money Book	$1.00
Complete Afghans #14	$1.00
Easy Art of Needlepoint	$1.00
Complete Gift Book	$1.00
Book of 16 Quilts #1	60¢
Museum Quilt Book #2	60¢
15 Quilts for Today #3	60¢
Book of 16 Jiffy Rugs	60¢
12 Prize Afghans #12	60¢

Two-Ways Pretty!

Printed Pattern

4873
34-48

by Anne Adams

Have it with/without collar. Printed Pattern 4873: Women's Sizes are 34 (38-inch bust with 40-inch hip); 36 (40 bust, 42 hip), 38 (42 bust, 44 hip) 40 (44 bust, 46 hip), 42 (46 bust, 48 hip); 44 (48 bust, 50 hip), 46 (50 bust, 52 hip); 48 (52 bust, 54 hip).

Send $1.25 for each pattern — cash, cheque or money order. Add 25 cents for each pattern for first-class mail and handling. Send to: **Anne Adams, Pattern Dept., 60 Progress Ave., Scarborough, Ontario M1P 4P7.** Print plainly size, style number, your name, address.

Prices too high? Save and sew—send for our NEW FALL-WINTER PATTERN CATALOG. Over 100 styles, all sizes—dresses, tops, skirts, pants. Free pattern coupon. Send 75¢

Instant Sewing Book	$1.00
Instant Fashion Book	$1.00
Instant Crochet Book	$1.00
Pillow Show-Offs	$1.50

Deaths and funerals

305 DEATHS and FUNERALS

BURR — On August 10th in the Royal Jubilee Hospital, David Talbot Burr, aged 54 years, born in Kindersley, Saskatchewan. He leaves his wife, Phyl, sons, Michael Arthur and and David Charles, daughter, Katheryn Lorraine; sister and brother-in-law, Anne and George Barr and family. Mr. Burr was President of David Burr Ltd., Past Master of St. Andrews Lodge No. 49 B.C.R., a member of the Scottish Rite, Past President of the Victoria Gyro Club and a member of the Victoria Golf Club.
Funeral service will be held on Friday, August 12th at 2:00 p.m. from St. John's Anglican Church, 1611 Quadra Street. Cremation. No flowers, please. Donations, if desired, may be made to the B.C. Heart Foundation, 1008 Blanshard Street. Hayward's Thomson and Irving in care of arrangements.

GOLDBY — Hubert M. passed away August 2, 1977 at Valley View Hospital, formerly of Langley Lodge. Survived by his loving wife, Gladys E., 2 sons, Orville M., daughter-in-law Irene of South Burnaby; Bryan L., daughter-in-law Shirley of Willowdale, Ontario; 2 daughters, Joan E. Harris, son-in-law Vernon of Langley; Phyllis E. Lolacher of New Jersey, and 9 grandchildren.

McANDLESS — At the Memorial Pavilion on August 10th, Mrs. Evangeline McAndless, aged 88 years of 30158 Cook Street. Predeceased by her husband, John in 1961. She is survived by a daughter, Mrs. Dorothy W. Russell of Victoria; son, Frank W. McAndless of Winnipeg, 5 grandchildren and 7 great grandchildren, and her very good friends, Irene and Horace Godfrey of Victoria.
Funeral service will be held on Friday, August 12th at 11:00 a.m. in Hayward's Thomson and Irving Chapel, 1625 Quadra at Balmoral. Padre J. A. (Tony) Roberts officiating. In lieu of flowers, donations may be made to B.C. Kidney Foundation, 202-995 W. Broadway, Vancouver, B.C.

OWENS — In Victoria on August 10, 1977, Florence Winifred Owens in her 94th year, a native daughter of Victoria. Widow of James Owens who predeceased her in 1949, she is survived by 2 daughters, Doreen Owens of Victoria and Mrs. A. R. (Eunice) Hewitt of Ottawa; 2 grandchildren; 2 great-granchildren; a sister in Armstrong, B.C., and a brother Cyril Wilson of Esquimalt. She was also predeceased by her sister, Mrs. Reta Aaronson, January, 1976.
Funeral service in McCall Bros. Chapel, Johnson and Vancouver Sts., on Friday, August 12 at 2:00 p.m. Interment at Ross Bay Cemetery. (In lieu of flowers, friends may donate to the Cancer Fund, 857 Caledonia Ave.)

SHORE — In Victoria, B.C., on August 4th, 1977, Mrs. Mary Ann Shore, aged 38 years. Born in Sandy Bay, Sask. She leaves her son, Donald, daughter, Barbara, two brothers and three sisters.
Prayers will be offered in Sands Mortuary Limited "Chapel of Chimes" on Thursday, August 11th, 1977, at 7:30 p.m. Interment in Royal Oak Burial Park.
SANDS — VICTORIA

SINCLAIR — On August 10, 1977, in Victoria, B.C., Wilhelmina Frances Sinclair aged 86 years, a long time resident of Victoria. Predeceased by her husband David in 1975 and son, George and granddaughter Stephanie. she is survived by her daughter and son-in-law, Faith and Robert Scholefield of Piers Island; daughter-in-law, Margot Sinclair of Victoria; 5 grandchildren; 1 great-grandson; 1 brother, J. B. Sutherland of Victoria, B.C.; nieces and nephews.
Funeral service in McCall Bros. Chapel, Johnson and Vancouver Sts. on Friday, August 12 at 11:00 a.m. (Flowers gratefully declined. Donations, if desired, may be made by friends to the charity of their choice.)

SMITH—In Victoria on Monday, August 8, 1977, Mr. Edward Percival Smith, aged 80 years of 1746 Cedar Hill Crossroad. Survived by his wife Alfreda; two sons, Ralph P. Smith of Richmond and Glenn M. Smith of Nelson, B.C.; two brothers, Ralph R. Smith of Sardis, B.C., and Thomas P. Smith of Victoria, B.C.; one sister, Mrs. Thelma Clay of Seattle; several grandchildren; nieces and nephews. He was a Pilot Officer in the Royal Air Force in the First World War.
Funeral service in the FAMILY CHAPEL of McCall Bros. on Friday, Aug. 12, at 2:30 p.m. with the Rev. David Fuller officiating. Interment at Royal Oak Burial Park. (Flowers gratefully declined. Friends, if desired, may donate to the charity of their choice.)

TASSELL — Ada Mary in Victoria, B.C. A native daughter. Mrs. Tassell was a longtime member of St. John's Anglican Church. She leaves her family, Allan and daughter-in-law Kit, Leslie and daughter-in-law, Mary, also granchildren.
Service date to be announced at a later time. Arrangements by the Memorial Society of B.C. and First Memorial Services Ltd.

WARD — On August 9th, 1977, Beatrice, beloved wife of Curtis P. Ward of 104-1928 Bee St., Victoria. Mrs. Ward was born in London, England in 1892, coming to Canada in her twentys. Survived also by one son, Arthur and wife, Ann Ainlay, Gormley, Ont. Two daughters; Mrs. Reg (June) Magnuson, Calgary, Alta. and Mrs. Wm. (Thelma) Abernathy, Don Mills, Ont. Six grandchildren and one-great-grandchild. Two sisters in England.
Funeral service Friday, August 12th at 1 p.m. in the chapel of First Memorial Services, 4725 Falaise Dr. Rev. Charles McKnight officiating. Interment Royal Oak Burial Park. Arrangements through the Memorial Society of B.C. and FIRST MEMORIAL SERVICES Ltd.

308 CARDS OF THANKS

Our hartfelt thanks for the many messages of love and comfort from our relatives, friends and neighbors. A sincere tribute to our loved son and brother Dennis.
—Mrs. F. Argyle and Family.

309 IN MEMORIAM

GRAY—In loving memory of Samuel M. E. Gray who passed away August 14, 1964.
—Sadly missed and fondly remembered by his loving wife and family.

PETFORD — In loving memory of Victor Petford.
Remembrance is a golden chain
Death tries to break but all in vain;
To have, to love and then to part
Is the greatest sorrow of one's heart.
The years may wipe out many things,
But this they wipe out never.—
The memory of those happy days
When we were all together
—Mom.

THEY SHALL GROW NOT OLD AS WE WHO ARE LEFT GROW OLD. AGE SHALL NOT WEARY THEM, NOR THE YEAR'S CONDEMN, AT THE GOING DOWN OF THE SUN, AND IN THE MORNING, WE WILL REMEMBER THEM.
WITH GRATITUDE, SANDS

310 FUNERAL DIRECTORS

Haywards (B.C. Funeral Co.)
Thomson & Irving
Funeral Chapels
1625 Quadra St.
386-3505

CUNNINGHAM FUNERAL CHAPEL
1155 FORT STREET
Phone 384-5512 or 384-8626
Offering dignified moderate service for all. Geo. S. Cunningham, owner, manager.

FIRST MEMORIAL SERVICES
Serving the Public and Exclusive Undertakers for the Memorial Society of B.C. 658-5244.

310 FUNERAL DIRECTORS

McCall's
FRIDAY
SINCLAIR, Mrs. Wilhelmina Frances
11:00 a.m.—FLORAL CHAPEL
OWENS, Mrs. Florence W.
2:00 p.m.—FLORAL CHAPEL
SMITH, Mr. Edward Percival
2:30 p.m.—FAMILY CHAPEL
MONDAY
CRYSTAL, Mrs. Louise Jean
10:00 a.m.—FAMILY CHAPEL
TO BE ANNOUNCED
BROWN, Mr. Chester
ROBINSON, Mrs. Ann
McCALL BROS.
Floral Funeral Chapels
385-4465

Sands
SEVEN CHAPELS SERVING VANCOUVER ISLAND
Sensible Prices
Dedicated Service
For Information In Victoria Phone 388-5135

MEMBER BY INVITATION
NSM NATIONAL SELECTED MORTICIANS
VICTORIA, 388-5155
SIDNEY, 656-2932
COLWOOD, 478-3821
NANAIMO, 753-2032
DUNCAN, 746-5217
LADYSMITH, 245-2331
Removal And Service Arrangement
Covering Vancouver Island
A Division of Sands

IFC INTERNATIONAL FLIGHT CARE
Specializing in forwarding to or from anywhere
WORLD WIDE FUNERAL INFORMATION SERVICE
call collect (604) 388-5155
or cable
"Mortuary Victoria"
A Division of Sands

311 MONUMENTALS

MORTIMER'S MONUMENTAL WORKS
New MODERN Location
709 KINGS RD. at Douglas
100 years of service to Vancouver Island and the Islands
383-6421

STEWART MONUMENTAL Works Ltd.
ESTABLISHED 1896
Marble fireplace and tabletops
1403 May St. 384-3452
Memorial of Distinction

SPELL IT OUT

When you have something to sell, the easiest way to find a buyer is to spell it out in print!
You do that by placing a low-cost Classified Ad in the newspaper, telling our readers what you have to sell.
We'll help you
Give us a call today.
at 386-2121.

NOTICE OF APPLICATION FOR CHANGE OF NAME

NOTICE is hereby given that an application will be made to the Director of Vital Statistics for a change of name, pursuant to the provisions of the "Change of Name Act," by me: Margaret Frances Garrett, of 305—435 Lampson Street, in Victoria, in the Province of British Columbia, as follows: To change my name from Margaret Frances Garrett to Margaret Frances French.
Dated this 8th day of August, A.D. 1977.
Margaret F. Garrett.

NOTICE TO CREDITORS
In the Matter of the Estate of Reginald Alfred Carbol, Deceased.

NOTICE IS HEREBY GIVEN that creditors and others having claims against the estate of Reginald Alfred Carbol, deceased, are required to send full particulars of such claims to the undersigned solicitors for the estate, on or before the 15th day of September, A.D. 1977, after which date the Administratrix will distribute the estate's assets having regard only to the claims of which she has notice.
COLLEEN ROSALIE CARBOL,
Administratrix.
Lauder & Matthews
Barristers and Solicitors
202-1207 Douglas Street
P.O. Box 1826
Victoria, B.C.
V8W 2S6

Low Calif. Rainfall '78 Winter Forecast

SACRAMENTO, Calif. (UPI) — Rainfall in drought-plagued California will be "well below average" next winter, according to predictions of a firm hired by the state to make experimental long-range weather forecasts.

Robert Miller, a spokesman for the state Department of Water Resources, reported that the forecast by Irving P. Krick & Associates called for rains of 70 to 75 per cent of average in the Sierra watersheds.

Because the ground is dry from two consecutive drought years, Miller said, runoff into streams and reservoirs will total only 50 to 60 per cent of average.

He said the forecast is for experimental purposes and will not be used to operate the State Water Project.

The Krick firm accurately predicted rainfall for the state during four previous years, department officials said.

If the Krick forecast is correct, runoff — although far below normal — would be above this year when runoff in the Feather River watershed, which supplies the State Water Project, was only 20 per cent of normal.

The forecasts developed by Krick are based on a theory that weather follows predictable cycles which are affected by pressure waves on the surface of the earth.

Krick methods have long been controversial, with traditional meteorologists contending that weather cannot be forecast as long as a year in advance.

Sleeping Nude Part Of Show?

NEWPORT, R.I. (UPI) — Dozens of tourists apparently thought it was just part of the show as they filed past a nude woman sleeping in a hammock on the deck of the HMS Rose, a replica of a Revolutionary warship.

"The most amazing thing was that 30 to 35 people went through before anyone said anything," said John Millar, manager of the dockside tourist attraction.

Millar said he thought the first man who reported the Sleeping Beauty was telling a joke. When another visitor reported the woman he sent crew members to investigate.

Sandy Selected

PHOENIX, Ariz. (AP) — Sandy Hucul, who coached Phoenix Roadrunners to several winning seasons before the club entered the World Hockey Association, has been named to coach the city's new team in the Central Hockey League.

BRUINS SIGN FOSTER

BOSTON (AP) — Boston Bruins have signed 20-year-old winger Dwight Foster to a two-year National Hockey League contract.

IT'S KILSHAWS
1115 FORT ST.
AUCTION
FRIDAY, 7 P.M.
Chesterfield Stes.
Recliners
4-BEDROOM STES
8-PCE. OAK DINING SUITE
Deluxe Dinettes
China Cabinets
Chests, Dressers, Bunk Beds
RUGS — RANGES
REFRIGERATORS
Firescreens, Vacuum Cleaners, Etc.
OVER 300 LOTS FOR YOUR INSPECTION
KILSHAWS
AUCTIONEERS LTD.
1115 FORT ST.
384-6441

LUNDS
926 FORT ST.
AUCTION
TOMORROW 1:30 P.M.
TOOLS
FROM CROWN ASSETS
POWERED GRINDER
HYDRAULIC PALLET TRUCK LIFT
CHAIN HOIST, ETC.
FURNISHINGS
REFRIGERATORS
2-BEDROOM FRAME TENT
CAMPING EQUIPMENT
ALUMINUM SASH
SALESMAN'S TRUNK
(Collector's Item)
MOUNTED HORNS
TOLEDO TRACK SCALE
1125 LBS. CAPACITY
HOME MADE TENT TRAILER
LUNDS AUCTIONEERS & APPRAISERS PHONE 386-3308

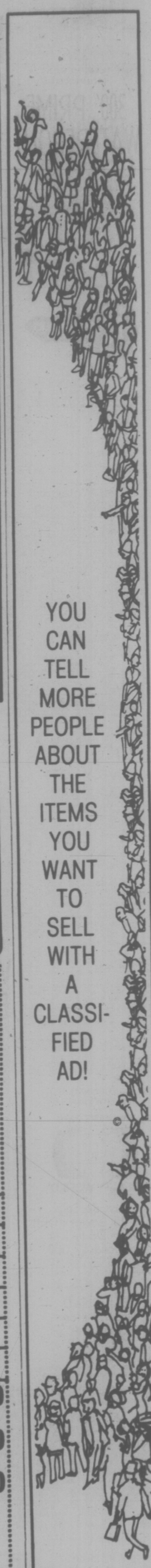

YOU CAN TELL MORE PEOPLE ABOUT THE ITEMS YOU WANT TO SELL WITH A CLASSIFIED AD!

THE DAILY COLONIST AND VICTORIA TIMES CLASSIFIED ADVERTISING DEPT.
386-2121
PHONE:
MON.-FRI. 8 a.m.-6 p.m
SAT. 8 a.m.-5:30 p.m.

Special Offer

FOR PRIVATE PARTY CLASSIFIED ADVERTISERS

Use this handy coupon to place your Classified Advertisement and save money.

FILL OUT AND MAIL TO
SPECIAL OFFER
Victoria Press Ltd.,
P.O. Box 300,
Victoria, B.C.
V8W 2N4.
OR,
DELIVER IN PERSON TO
2621 Douglas St.,
Victoria, B.C.

Name .....
Address .....
.....
Phone No. .....
Signature .....

No. of Insertions ..... Amount Enclosed $.....

Your ad will run as soon as possible upon receipt of this coupon and payment, or please specify consecutive dates:
.....
.....

Classification Number ..... 10 WORDS MINIMUM

10 Words for 1 insertion in The Daily Colonist and Victoria Times: $1.00
10c for each additional word.

10 Words for 3 insertions in The Daily Colonist and Victoria Times: $2.50
25¢ for each additional word.

10 Words for 6 insertions in The Daily Colonist and Victoria Times: $4.00
40¢ for each additional word.

Victoria Press Box Charge $3.00 per month.
☐ Replies to be mailed. ☐ Replies to be held for pickup.

All ads must be written in regular classified style, and run on consecutive days.

All real estate, mobile home, rental and business advertising is considered to be commercial advertising and will not qualify for this special offer.

SEND CHEQUE or MONEY ORDER
— NO REFUNDS —
This coupon valid until October 1st, 1977

THE DAILY COLONIST AND VICTORIA TIMES

Mega-Vitamin Orders Rejected

Victoria area doctors are running into a brick wall in trying to get mega-vitamins and other non-prescription medications covered by Pharmacare, despite assurances to the contrary from Human Resources Minister Bill Vander Zalm, said Conservative leader Scott Wallace Wednesday.

Wallace, the MLA for Oak Bay, said that in June he sent 200 doctors a form letter stating that Vander Zalm had promised, "that non-prescription medications required for valid medical reasons would be provided if the attending physician submitted a request in writing to the director of Pharmacare."

Wallace asked the doctors if they'd ever had any such requests turned down — and 33 doctors responded that they had been refused in a number of instances.

One doctor reported eight or nine separate refusals, Wallace said, and only one practitioner replied that a request had been accepted.

In an interview Wallace accused Vander Zalm of taking a "blind, unreasonable approach" in attempting to tighten up the Pharmacare program.

"If his concern is to stop widespread irresponsible prescription of vitamins then all he has to do is ask that two doctors concur on the medical necessity of any specific prescription," said Wallace, who noted that many of the refusals had been for requests dealing with vitamin treatment.

"If two doctors justify it on medical grounds then surely Pharmacare should pay," he said.

Wallace added that he thought the written request of any doctor should be adequate but he would be willing to advocate a two-doctor policy, "if it would help Vander Zalm any."

Wallace says Pharmacare has established a list of 10 medical items that are exempt from the general policy of refusing coverage for all but prescription drugs.

"The list is a step in the right direction but it's too restrictive . . . it's inadequate the way it now stands."

Wallace, a physician, said that under the present system doctors were encouraged to prescribe Pharmacare-covered medications even though a non-prescription drug might prove more effective.

"So a patient gets a tranquillizer that dulls the consciousness but doesn't do anything to treat the underlying problem.

"Librium and valium (relaxants) are two that are prescribed by the ton," he said.

"There's evidence that some people actually get improvements in the underlying disorder from mega-vitamin use but its validity is rejected (by Pharmacare)."

Wallace said there's a wide range of opinions within the medical profession as to the usefulness of megavitamins but, "If a particular doctor says it's worthwhile for this patient in this specific case, that should be good enough (for Pharmacare)."

FLOWERS BLOOMED at the Memorial Pavilion's annual Rose Tea Wednesday on the grounds of the pavilion next to the Royal Jubilee Hospital. Miss B. McCarthy and A. E. Coles found the flower wagon was popular. (Irving Strickland photo).

Police Search For $1M Nabbers

SHERBROOKE, Que. (CP) — Police continued their search today for a 57-year-old credit union employee held for the last four days by kidnappers demanding a $1-million ransom.

A photograph of Charles Marion, sent by the kidnappers and displayed to reporters by police, showed a gloved hand pressing a pistol to the man's right ear. Marion, seated on the floor, was clutching a Sunday-morning edition of a Montreal tabloid to his chest.

Police said the snapshot, described as an instant print, was received earlier this week but they would not reveal how and declined to say whether it had provided any leads in the investigation.

Marion was abducted from his country cottage near here late Saturday by two armed, hooded men and driven off in his own van.

The incident was not reported until the next day when Marion's wife arrived and discovered his secretary, Aline Yergeau, who was with him during the abduction, bound and gagged in the bathroom.

There were rumors Wednesday that $1 million had been transferred by armored truck from Montreal to the Caisse Populaire de Sherbrooke Est where Marion works as credit officer.

A police spokesman said investigators checked the possibility that the kidnappers had left the Sherbrooke area with their captive in a private airplane, but he declined to release results of the check.

The kidnappers sent their third note in as many days Wednesday to management of the credit union where Marion has been employed for 35 years.

BEFORE THE JUDGE

A 36-year-old man facing trial on two drinking-driving offences was charged Wednesday in Victoria provincial court with two more charges and was denied bail by Judge Harold Alder.

Walter Herbert Magee, 1495 Fort, was jointly charged with impaired driving and driving with a blood-alcohol content over .08 on Sunday and Tuesday.

Crown counsel Robert Mulligan opposed bail on the grounds Magee already had trials set for the same offences which allegedly took place June 27 and 30 and also told the court Magee was convicted of a drinking-driving offence Sept. 29, 1976, when he was fined $400.

Defence counsel Gordon Macdonald said his client suffered from a "severe drinking problem" but had been reporting daily to alcohol rehabilitation counselling or Alcoholics Anonymous. Macdonald suggested that Magee be freed on condition that he surrender his driver's licence and continue daily reporting to one of the two agencies.

Alder ruled against granting the bail application and remanded Magee in custody until today to fix trial dates.

★ ★ ★

Judge Blake Allan handed out a stern warning Wednesday before fining a 20-year-old a total of $900.

Following a trial, Thomas Ian Turner, 629 Cowper, was convicted of two counts of assaulting a peace officer and one of the first two counts and an additional $100 for causing a disturbance.

Saying that Turner's conduct was deserving of imprisonment, Allan said that policeman are entitled to the same respect any other citizen expects to receive.

Court was told that Turner and two companions were creating a disturbance in the Red Lion parking lot at 2 a.m. recently and, when two Saanich policemen tried to break up the scuffle, a full-fledged donnybrook broke out. The officers testified that obscene language was used against them and that one of the officers received a rip in his trousers.

"There's no excuse for this kind of conduct towards a policeman," Allan said.

"One of these days, a judge is going to make an example," he said.

Allan also noted that most of the assaults of police officers usually happen outside pubs close to closing time.

★ ★ ★

A 19-year-old asked for a remand until next Wednesday on a charge of breaking and entering.

Mark Hugh Hamer, 1588 North Dairy, was charged with a July 29 break-in at 1525 Pandora Avenue.

Hamer appeared surprised and told the court he thought he was being charged with attempted theft.

...makes light work of a heavy thirst.

Labatt's

The Canadian. 51 mpg highway - 33 mpg city.

TOYOTA

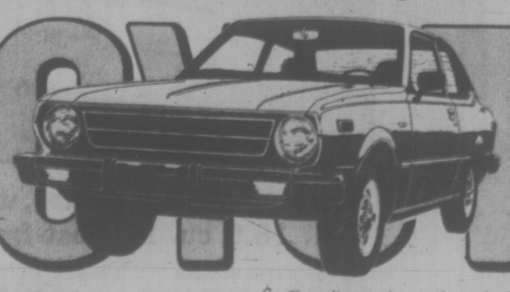

Tested in Canada.

It's the Toyota Canadian 2-door sedan. And it gives you incredible gas mileage. The figures are estimates based on Transport Canada approved test methods. The actual mileage you get may vary.

From stiffening cold to stalling dampness the Canadian makes it through, because it is built for and tested in Canada.

The Canadian is just one of twenty-four exciting Toyotas including Celicas, Corollas, Coronas, Pickups and Land Cruisers. Make your choice from more than 1200 Toyota dealers across North America.

TOYOTA

EATON'S

Tonight 'til 9:00 p.m.
Count on Eaton's
to have the
big-cable cardigan
with the look
of hand knit for
less than 25.00.
The Fall warm-up
basic with thick
textured 100% acrylic
cable knit.
Self-belted with
shawl collar and
wooden buttons.
Off-white only.
Small, medium
and large.

24.99

Popular Priced Women's wear,
Dept. 746, Third Floor

BUYLINE 388-4373

Scientists Claim El Dorado Discovery

Times News Services

LIMA — Five scientists say they have discovered a tribe of primitive Indians who have their own gold mine in the South American jungle — a possible link to the legend of El Dorado and its city of gold.

The Niawa tribe lives in an unspecified and hitherto unexplored area between the borders of Peru, Brazil and Colombia, says French surgeon Louis Van Leer, a member of the scientific team.

He told a news conference that the 4,000-year-old tribe exploits a rich gold mine, and "their temples are filled with gold and precious stones."

The gold is extracted by about 50 prisoners of the Niawas. "The mine itself is an intricate underground fortress complete with houses for its workers," Van Leer added.

He said the discovery might explain the story of El Dorado, which set countless Spanish adventurers on the road to South America four centuries ago in search of a legendary city of gold.

Van Leer said the tribe also extracts precious stones from the ground. A young Russian anthropologist who attempted to keep one for himself was killed by the Niawas, the surgeon says.

He refused to give the tribe's exact location in order to prevent its complete extinction by gold hunters.

He reported that the Niawas wear little clothing and carry out human sacrifices. They kill young girls and take out their hearts to placate their many gods, including fire and water gods.

Van Leer discovered that another tribe in a different area had made contact with white people, for some Indians had a smattering of German picked up from a group of German refugees who took to the forests after the Second World War. He had also noticed that these Indians wore rings decorated with the swastika, Van Leer said.

Van Leer's report aroused skepticism among some explorers and anthropologists. One veteran Amazon explorer said he doubted "a tribe that large could exist undiscovered until now — the jungle of eastern Peru has been criss-crossed by explorers, prospectors and traders for 50 years.

"Geologically, there can't be any gold in the lower jungles," the explorer said.

PENTHOUSE COPIES SEIZED

TORONTO (CP) — Police have seized 500,000 copies of the September issue of Penthouse magazine after Ottawa customs officials complained of photographs of young girls together in nude poses and ordered that distribution be stopped.

Six trucks with the magazines were admitted to Ontario from the U.S. before the order was made.

'Under Table' Zoning Charged

The Capital Region District Board will ask Municipal Affairs Minister Hugh Curtis to approve a bylaw declaring a 400-acre parcel of land in East Sooke a development area.

The decision came at a meeting of the board Wednesday despite a charge by Central Saanich Ald. Dave Hill that the move is tantamount to "a first step in under-the-table zoning."

Hill said the development proposal, submitted by Hasan Kamil, owner of the Grouse Nest, calls for 1,600 units of housing on the property and said it conflicts with the kind of development envisaged in the Sooke Community Plan.

He said the proposal should be put to public meeting on the basis of amending the Community Plan.

Board chairman Jim Campbell, however, said there is no other course open to the board under the Municipal Act. If the board wants to see details of the proposal, it would first have to declare a development area.

Campbell noted the region has urged the government to consider declaring all the land in the western communities a development area to get around such problems in future.

Sooke director Charles Perkins said the 400-acre parcel was never considered as a development site at the time the Community Plan was drawn up but that it now perhaps ought to be considered.

Pinto Tanks Risky?

WASHINGTON (AP) — Ford Motor Co. officials are characterizing as "distortions and half truths" allegations that the company knowingly permitted the sale of Pinto cars with fuel tanks that would rupture in rear-end accidents.

Consumer advocate Ralph Nader and a writer for a West Coast-based magazine charged Wednesday that Ford allowed the sale of Pintos with fuel tanks that were too close to the rear bumper, and which were likely to erupt in flames on impact.

The charges first appeared in the September-October issue of Mother Jones, a publication circulated to about 150,000 subscribers. The article's author, Mark Dowie, said the information for his story was based on internal Ford documents that came into his possession.

In Detroit, Herbert Misch, Ford's vice-president for environmental safety and engineering, said: "We are examining in detail the allegations made in the article, which contains distortions and half truths, and will comment further when we have completed our analysis of them."

At a joint news conference, Nader and Dowie said Ford President Iee Iacocca was in a rush to start producing the subcompact Pinto in 1970. Dowie said the company ignored tests showing the tank was susceptible to gas leakage after an accident because of its proximity to the bumper.

In Ottawa, the federal transport department is reviewing reports of the potential Pinto defect. But an official in the department's road and motor vehicle traffic safety branch said it is too early to determine the validity of the charges.

Bikeathon Aids Blind Children

CFB Esquimalt's military policemen will sponsor a bikeathon Saturday to raise funds for blind children.

Starting at 10 a.m. at Saxe Point Park in Esquimalt, it will follow the bike route to Beacon Hill Park and the University of Victoria, returning the same way — about 18 miles.

Cyclists will include members of the MP section, their families, as well as Greater Victoria policemen.

Persons interested in making pledges or donations are asked to phone 388-1032.

The fund for the blind was started in 1957 by Provost Marshal J. R. Stone in memory of his daughter. She died when she was eight from cancer of the eyes.

Since then the MPs have raised $194,495.

Through the fund they provide money to schools for blind children and organizations associated with blind children.

EATON'S

Home Furnishing Sale

Now to August 27th

Shop Tonight 'til 9:00 P.M.

This G.E. trio — at your service for complete kitchen convenience. All sale priced values at Eaton's.

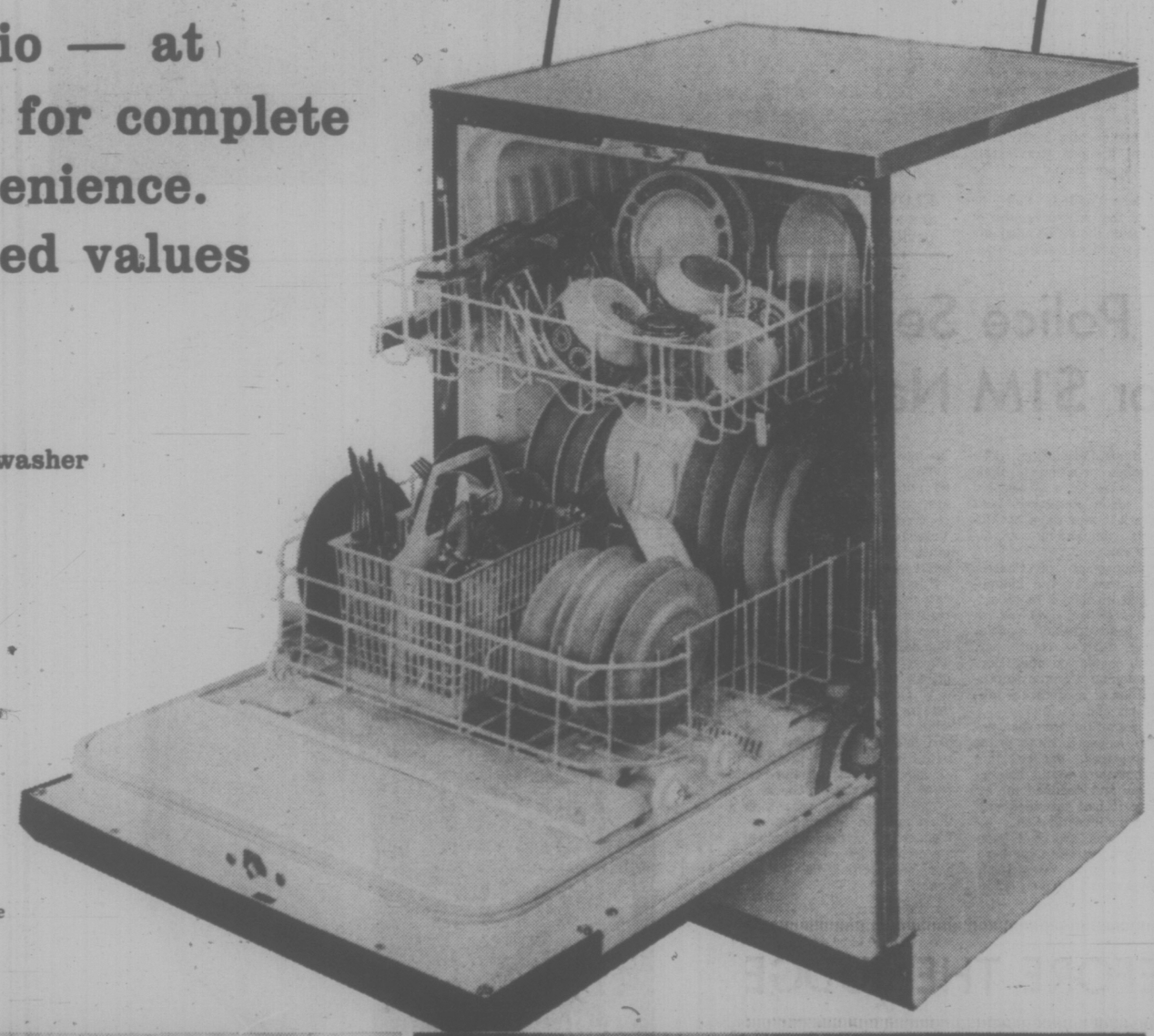

Save time and money on G.E. convertible dishwasher at Eaton's

349.99

Load up the dishes and let G.E. do the rest! You'll enjoy the extra time and money you save when you buy now, at Eaton's. Convertible dishwasher has 4 cycles: normal, light soil, rinse, and hold. Even has plate warmer function. Includes 3 wash levels, full extension and upper and lower racks, even more! All these many fine features are yours at Eaton's sale price, now.

Bonus offer — with purchase of this dishwasher, you will receive at no charge, one full-size portable cutting board.

Dishwashers-Ranges, Dept. 256. Freezers, Dept. 259. Main Floor, Home Furnishings Bldg.

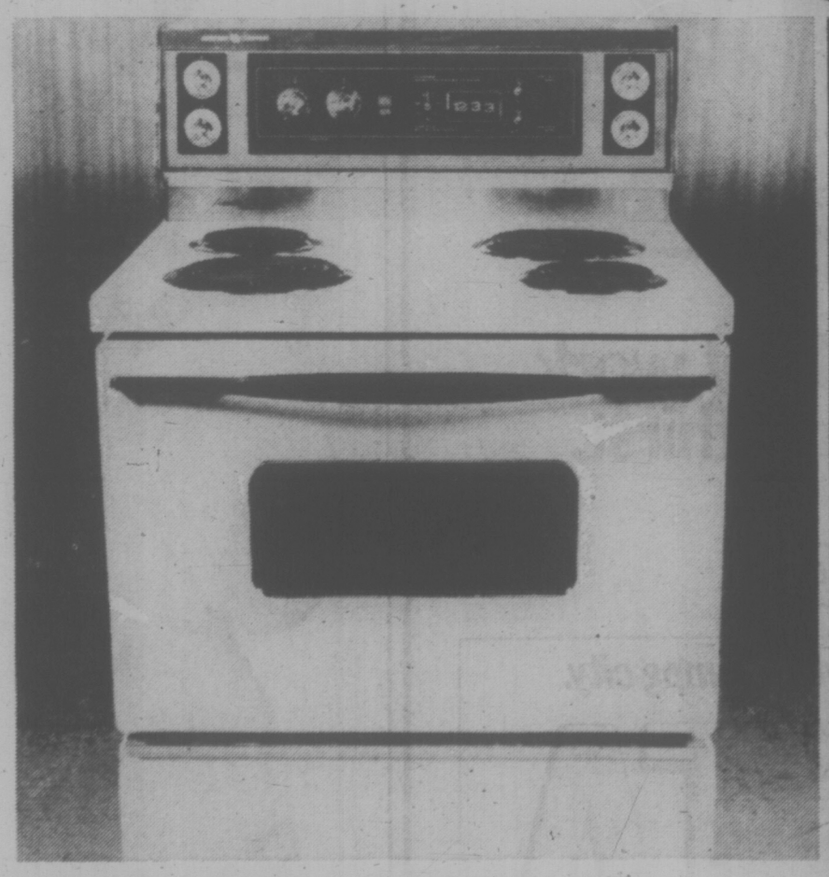

It cooks. It cleans. It's on sale! The G.E. self-clean range at Eaton's

Here's a better buy you can't pass up! This G.E. oven range handles all the cooking, plus the cleaning up too. Features pyrolytic self-clean oven system. With two 8" and two 6" high-speed plug out elements, digital clock and minute timer. This value buy at Eaton's.

529.99

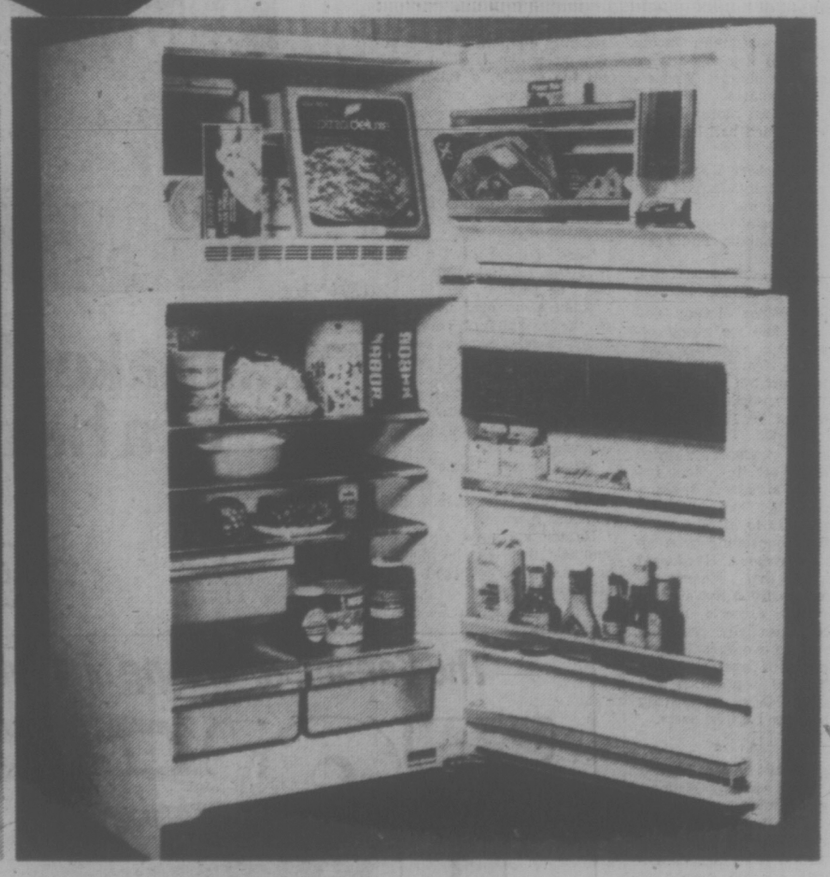

Stock up on food values, with this G.E. 16.9 cu. ft. frost-free refrigerator

There's plenty of room in this 16.9 cu. ft. refrigerator. Has full 165 lbs. freezer capacity, so you can buy in bulk and save! Features 2 full width cantilever shelves, butter conditioner and cheesekeeper. In addition, this G.E. is frost-free for your convenience. Sale priced now, at Eaton's.

589.99

BUYLINE 388-4373 Store Hours Daily 9:30 a.m. to 5:30 p.m. Thurs. and Fri. Shop 9:30 a.m. to 9:00 p.m.

Good Weekends
Bob Robertson ★ Noon til 6p.m.
CFAX 1070

Victoria Times

94th YEAR, No. 53 ★★★ VICTORIA, BRITISH COLUMBIA, THURSDAY, AUGUST 11, 1977 15 CENTS DAILY, 30 CENTS SATURDAY

TEST A FIESTA AT
PETER POLLEN FORD SALES

FOREST VANDALISM TAB IN B.C.: $1M

VANCOUVER (CP) — Vandals and thieves, who have carried off everything from 50 tons of railway track to kitchen sinks will cost the British Columbia forest industry $350,000 this year on Vancouver Island alone, industry spokesmen said Wednesday.

R. A. Shebbeare, logging manager for the Council of Forest Industries, said that the Vancouver Island figures suggest a province-wide vandalism toll of more than $1 million.

The estimates were included in a seven-company survey of vandalism conducted this spring by the council.

Vandalism and theft of equipment stored in remote logging areas are a fact of life that some industry executives want to control, Shebbeare said.

Bill McGhee, manager of forestry and engineering for Crown Zellerbach, said vandalism has increased noticeably since the industry opened its logging areas to the public.

"For example, we lose a lot of fuel from vehicles," he said. 'Fire trucks were a particular problem, because we often station them in areas where there is no activity."

Companies tried hiding fuel supplies near the trucks, he said, but in an emergency, local crews often had trouble locating the cache.

McGhee said his firm also has lost thousands of dollars worth of chain saws, two-way radios, life jackets, fire extinguishers and first aid kits.

Thieves hit Crown ZZellerbach's camp near Kitimat this spring and carried off everything, McGhee said, including wiring, plumbing, the doors and the kitchen sink.

The looters also staggered off with 50 tons of railway track valued at $9,000.

"The industry has just begun to look at the problem," McGhee said. "The next step to find a solution. If losses continue, we may have to take another look at aur open-access policy."

$59 MILLION ART HEIST

MADRID (UPI) — Thieves stole religious objects and jewels said to be worth $59 million from the Oviedo Roman Catholic Cathedral Wednesday in what could be the largest art heist in history.

Officials could not immediately estimate the value of the haul, but a report by the national news agency Cifra put it at $59 million.

The robbery came only a few days after a newspaper story complained about the lack of security.

FLIGHTS STILL DELAYED

East Controllers Staging Go-Slow

Times News Service

Air traffic controllers were at work across Canada today but air traffic was hampered as controllers in Toronto and Montreal were not working at normal speed.

Jim Livingston, president of the Air Traffic Control Association, said in Ottawa he had called both the Toronto and Montreal locals today to urge them to return to a normal operation.

Wayne Berry, Toronto branch chairman of the Air Traffic Control Association, said that if controllers were causing delays it was a matter of individuals acting on their own.

"Needless to say, there is some frustration among individuals," he said. The 2,200 controllers across the country, who went on strike Sunday, were forced back to work Wednesday when Parliament passed emergency legislation.

A supervisor of air traffic controllers at Dorval Airport warned Wednesday that although the men are back at work: "I do not think their performance is up to the safety level."

Fred Ager said the attitude of his men may be a source of danger to air travellers.

"Personally I would not fly today because I just don't think it would be safe," said Ager.

In Toronto, an Air Canada spokesman said the airline cancelled eight flights this morning and was expecting more cancellations later in the day.

Michael De Widle said flights were being delayed up

See CONTROLLER Page 2

—Bill Halkett photo

Whale swims slowly as medical team stands guard

Shot by Power Rifle, Hopes Dim for Whale

By AL FORREST
Times Staff

An orphan killer whale calf arrived in Victoria today but marine biologists say the odds are only one in a hundred she will live.

She is being held in the Oak Bay Beach Hotel pool surrounded by a medical team organized by Bob Wright of Sealand.

Sealand manager Angus Matthews said the whale was apparently shot with a high powered rifle several weeks ago.

After the wound, she either became lost or was abandoned by the whale pod.

Sealand got permission from Fisheries Minister Romeo LeBlanc to capture her and try to save her life.

But the calf is so weak from a combination of the bullet wound, skin disease and subsequent injuries that marine biologists say the odds are stacked against her.

In fact, she clinically died at 7:30 a.m. today, 2½ hours after her arrival.

The calf sank to the bottom of the pool and when it became evident she was not coming back up, the medical team jumped into the pool and raised her.

She started breathing again but it was a full 20 minutes before she could lie in the water without sinking.

The whale is 10 feet long, very thin and weak and is referred to as the Orphan.

The medical team has smeared her with lanoline to stop skin infection, making her appear part-white in color.

The have also fed her vitamins and some herring.

Late this morning, they began injections of antibiotics and finally steroids, in a desperate measure to save her.

"We have played our last card," Matthews said. "The rest is up to her. She is a very brave creature. She has come so far but all we can do now is hope."

The rescue mission began after Menzies Bay residents saw the calf in only 10 feet of water. The contacted the fisheries biology department who advised them to try to feed her until medical help could be arranged.

She fed readily, becoming perhaps the first killer whale to do so in the wild, but didn't eat much.

"She was very tame right from the start and would swim right up to the boat. She would eat and even play and chase sticks. But she was always very weak," Matthews said.

"She became fascinated with boats and we were worried she might injure herself on a propeller. She would swim right under a boat."

All these things took place in the Menzies Bay area. On Tuesday the federal government granted a permit to capture her and by Wednesday night she was ready to travel.

The calf was loaded into a sling and covered with wet blankets during the trip from Menzies Bay to Victoria.

There was no place to keep her at Sealand but the Oak Bay Beach Hotel offered to make its pool available.

In the medical team are Alan Hoey, consulting veterinarian to Sealand, and Jay Hyman, a consulting veterinarian to the New York Aquarium. He was in the Campbell River area on a holiday and volunteered to join the team.

Son of Sam Charges Laid

NEW YORK (UPI) — David Berkowitz, a 24-year-old postal worker, was charged today as "Son of Sam," the psychopath who killed six persons in a year-long reign of terror and reportedly planned to go out "in a blaze of glory" with a wholesale slaughter at a discotheque.

He was tripped up as a result of a minor parking violation the night of the last killing.

Berkowitz was cornered outside his suburban Yonkers, N.Y., home at the wheel of his car.

In the car were a fully loaded .44 calibre revolver, the traffic ticket traced to him, and a submachine gun he reportedly planned to use to mow down dancers Wednesdax night at a Long Island discotheque.

Police said ballistics tests proved the .44-calibre revolver found under the driver's seat was used to kill at least two of Sams female victims.

Berkowitz was rushed in a police motorcade to New York where he was interrogated for several hours and then booked on charges of murder, attempted murder and assault stemming from the latest killing July 31.

"Okay, you got me," said Berkowitz, when police closed the circle they had staked out around his suburban apartment building.

At a 15-minute arraignment proceeding in Brooklyn, Berkowitz was charged with second degree murder in the July 31 death of Stacy Moskowitz, and attempted murder and assault for the shooting of Robert Violante, 20.

Criminal Court Judge Richard Brown ordered Berkowitz held in maximum security without bail and remanded him to Kings County Hospital for psychiatric tests.

"It is my personal opinion that the defendant may be incapacitated mentally," Brown said. He urged that Berkowitz be isolated from other prisoners and watched continuously.

Wonder Drug Defeats Virus

Washington Post

WASHINGTON — A breakthrough in treating diseases caused by viruses was announced by medical scientists Wednesday — the first drug cures of a usually fatal form of viral encephalitis or brain inflammation.

The achievement was called "a major advance" by Dr. Richard Krause of the U.S. National Institutes of health, one that should lead to successful attacks on other viruses.

The many infectious diseases that attack people are mainly caused by two kinds of germs, bacteria and viruses. Most bacteria have been successfully attacked by antibiotics since the 1940s.

But viruses have remained stubbornly resistant to these or other drugs.

Virus-caused diseases include influenza and colds, smallpox, yellow fever, measles, German measles, hepatitis, tick fever, rabies and polio.

Some of these illnesses can be prevented by vaccines or be alleviated by various serums or treatments. But in almost all, antibiotics and other drugs have been ineffectual, and for many there is no treatment at all.

Wednesday's announcement could change that situation, doctors at NIH agreed.

"We're somewhat at the same level as when penicillin was introduced for bacterial diseases," Dr. Charles Alford Jr. of the University of Alabama said.

He helped direct a co-operative study at 15 medical centres in which a new drug called ara-A (for adenine arabinoside) cut herpes encephalitis mortality from a usual 70 per cent to a far lesser 28 per cent.

"This is exciting news," said Krause, director of NIH's National Institute of Allergy and Infectious Diseases, which organized and largely financed the effort.

"It is the first successful treatment of a serious and life-threatening virus disease," he reported.

BURN PATIENTS CHOSE TO DIE

BOSTON (AP) — People burned beyond hope are being asked at a Los Angeles hospital whether they want doctors to keep them alive with last-ditch methods or let them die quietly. Most choose to die.

For a few hours after their injury, even badly-burned patients feel little pain and can think clearly.

The program, started three years ago at the Los Angeles County-University of Southern California Medical Centre, is described in the current issue of the New England Journal of Medicine.

"We blieve that people have a right to live and to die the way they want," said Shron Imbus, co-author of the report with other researchers at the hospital. "People have a right to make their own decisions and to know what's happening to them."

During the last two years, 24 severely burned adults who ranged in age from 19 to 90 were admitted to the hospital's burn centre. Doctors checked medical records and found that no one whose burns and age matched the victim's had ever survived.

When give a choice of treatment, all but three of them decided they wanted only basic care and pain medicine. All 24 later died.

In such cases, the centre's most experienced doctor tells the patient of his condition. No family members are allowed in the room.

"The very frequent question 'Am I going to die?' is answere truthfully by the statement, 'We cannot predict the future. We can only say that, to our knowledge, no one in the past of your age and with your size of burn has ever survived this injury, with or without maximal treatment'." the researchers wrote.

Once the decision is made to die without a struggle, the patients become peaceful, the researchers said. "They then try to live their lives completely and fully to the end, saying things that they must say to those important to them, making proper plans, preparations and apologies."

NEWS BRIEFS

Western Winners

WINNIPEG (CP) — Five numbers worth $100,000 each were drawn Wednesday night in the Western Express lottery. The winning numbers for $100,000 were 21494 in Series 18, 10967 in Series 13, 31991 in Series 12, 78755 in Series 4 and 68114 in Series 25.

Gold for B.C.

ST. JOHN'S, Nfld. — While many of the athletes at the third Canada Summers Games were being blown about by strong winds, B.C. athletes found time to win three gold medals and one Victoria runner a silver Wednesday. (See story on page 10.)

Boyle to Quit

OTTAWA (CP) — Harry Boyle has told Prime Minister Trudeau he is resigning as chairman of the Canadian Radio-Television and Telecommunications Commission effective Sept. 16.

Dollar Inches Up

MONTREAL (CP) — The Canadian dollar inched upward Wednesday after dipping to a new eight-year low earlier in the day. A Royal Bank official said a wave of buying by the International Monetary Market — a foreign exchange market in Chicago — sent the dollar up to 97.96 U.S. cents at the close of trading.

Heatwave Shuts Oak Bay Parks

By ROGER STONEBANKS
Times Staff

Public access to four Oak Bay parks was closed today as Victoria continued to swelter in the 26-day heatwave.

Campfires have been banned along the coast of Vancouver Island and throughout southwest British Columbia by the B.C. Forest Service.

Even some male members of the legislature, who are expected to wear jackets, broke with tradition Wednesday and carried on business in shirt sleeves.

The official airport temperature hit 32 degrees (89.6 Fahrenheit) Wednesday but unofficial downtown recorders put the temperature in the mid-30s.

Victoria wasn't the hottest place in B.C. — Lytton won that one at 37. And we weren't the hottest spot on the Island — Port Alberni took that with 35 degrees.

But Victoria was hotter than Hong Kong (29), Madrid, Malta, Tel Aviv and Tunis (31) and Taipei (30).

We were as hot as New Delhi but not as hot as Cairo (33), Athens (34) and Tehran (36).

Wednesday's high also didn't break the record for August. That was set at 34.4 degrees Aug. 9, 1960. Victoria's all-time high temperature is 36.1 degrees, set July 16, 1941.

Victoria has had a July (1958) and an August (1916) without any rain. The last rain to fall in the current heatwave was July 16.

The five-day forecast is for more hot and sunny weather but the high temperature today was predicted to be a bit lower than Wednesday, at between 26 and 30 degrees.

Oak Bay announced a ban on all burning, including in-

See OAK BAY Page 2

★

FROST TOUCHES ALBERTA

EDMONTON (CP) — Touches of frost were reported in the Edmonton area Tuesday night as temperatures dipped to unseasonable lows throughout most of Alberta.

Two market gardens less than 15 miles north of Edmonton reported frost damage to vegetables overnight.

Don Bentley, Environment Canada forecaster at Edmonton International Airport, said reports of frost were also received this morning from an area just east of the city — although the overnight airport temperature was listed at two degrees, and in Edmonton, five degrees.

At Coronation, 125 miles southeast of Edmonton, a record low of zero was recorded, breaking the previous record set in 1952, he said.

WEATHER

Tonight: Clear
Friday: Sunny

INDEX

Classified 386-2121
News 382-3131

	Page
Births	23
Classified	23-34
Comics	22
Deaths	34
Entertainment	14
Family	18-20
Finance	6, 7
Gardening	24
Sports	10-12

Labor Dispute Lost Time in B.C. Drops 84%

By MIKE HUGHES
Times Staff

There was an 84 per cent reduction in the time lost due to labor disputes during the first six months of this record collective bargaining year in B.C. compared to the same period last year.

Labor department statistics reveal there were only 70,739 man-days lost this year compared to 446,026 in 1976 and 466,487 in 1975.

A department spokesman said this year's picture is even brighter when it's considered that 13,000 of the man-days involved employees in federal jurisdictions, like the post office workers and B.C. Telephone Co. employees.

Although there are still six months to go and some major contracts yet to be hammered out, the statistics surprised those in the labor relations field in light of the number of agreements expiring this year.

At the start of the year, there were 47 agreements covering 279,223 employees up for renewal.

Have fire-breathing negotiators on both sides of the bargaining table turning into a bunch of softies.

Interviews with labor and management spokesmen indicate the explanation lies not so much in a mellowing on the part of those doing the bargaining, but in the impact of federal anti-inflation guidelines and current economic conditions.

Len Guy, secretary-treasurer of the B.C. Federation of Labor, said with the Anti-Inflation Board guidelines there is no need for industrial action unless employers try to hold employees to something less than AIB minimums.

As long as the controls are on, he said, strikes will be reduced but the danger is that when restraints are lifted, workers will press for catch-up wage increases.

Bill Hamilton, president of the Employers' Council of B.C., agrees that the AIB has been "a potent force" in keeping strikes and lockouts to a minimum but suggests there are other factors like the current shaky economic climate and what he feels is a growing "economic awareness" by British Columbians.

By that, he said he means people in B.C. are beginning to realize that the province's ability to export its products depends on the price of the goods — and an important factor in pricing is the cost of labor.

"I'm quite confident that several of our more significant labor leaders are very keenly aware of the ecomonic position we are in," Hamilton said.

See LABOR page 16

TORONTO MARKET TRADING

In addition to Canadian Press stock reports, bond and mutual fund prices, market quotations also are supplied by the following firms or agencies: Investment Dealers' Association of Canada, Richardson Securities, Royal Bank of Canada, Pemberton Securities, A. E. Ames & Co., Annett Mackay Ltd., Bongard Leslie & Co. Ltd., Midland Doherty Ltd. and Vancouver Stock Exchange.

TORONTO 1:40 P.M. STOCKS
Distributed by CP
Toronto Stock Exchange—Aug. 11
Quotations in cents unless marked $. z—Odd lot, xd—Ex-dividend, xr—Ex-rights, xw—Ex-warrants. Net change is from previous board-lot closing sale.

Stock	Sales	High	Low	1:40 p.m.	Ch'ge
	A and B				
Abitibi	4875	$10½	10⅜	10⅜	− ⅛
Abitbi 10	940	55	54	55	+1⅜
Acklands	400	$11½	11½	11½	
Agnico E	600	56	6	6	− ⅛
Albany	5000	41	40	40	
Alf Energy	20270	$18	17	17¾	+ ¾
Alta Gas A	18910	$16	15⅞	15⅞	
Alta G C p	±50	$68½	68½	68½	
Alta G F	100	$29¼	29¼	29¼	− ⅛
Alta G 9.76	750	$29	28¾	29	
Alcan	2951	$28⅞	28⅞	28⅞	+ ⅛
Algoma St	384	$17½	17½	17½	+ ⅛
All-Can B	300	360	360	360	
Alminex	49050	$10⅝	10⅝	10⅝	
Am Bonza	16180	$23½	22⅝	23½	+1½
A Bza r	116100	90	79	90	+16
Am Eagle	1300	±5	55	55	
Am Leduc	8000	9	9	9	− ½
Ang U Dev	1600	64	64	64	+ 1
Aquitaine	5800	$16	15⅞	16	+ ¼
Arbor C	±12	69	69	69	
Args 260 p	100	$34	34	34	
Argus C pr	400	$11½	11½	11½	− ⅛
Asamera	2300	$11½	11⅜	11⅜	
Asbestos	3674	$24¾	24¼	24½	
Ashland C	2400	$13	13	13	+ ⅛
Asn Porc	3374	83	82	82	
Atco A	5350	$15¼	15	15¼	
Ato Hard A	1500	$12⅝	12⅝	12⅝	
BP Can	950	$13⅝	13⅜	13⅝	+ ⅛
Banister C	1500	$13⅞	13	13⅞	+ ⅛
Bank BC	±40	$26¾	26¾	26¾	
Bank Mtl	7869	$16½	16¼	16⅜	
Bank N S	6950	$21⅛	20⅞	21⅛	+ ⅛
B Con Nat	±67	$14⅝	14⅝	14⅝	
Batons B	100	$10¼	10¼	10¼	
Bay Mills p	±60	$8⅛	8⅛	8⅛	− ⅜
Bell Canad	8894	$54⅛	54	54	− ⅛
Bell D pr	100	$55⅞	55⅞	55⅞	
Bell 2.28	1611	$29⅝	29½	29½	
Bell 1.80	1850	$23⅛	23⅛	23⅛	+ ⅛
Block Bros	1700	56	6	6	− ⅛
Border C	400	255	250	250	
Bovis Cor	6200	71	71	71	− 1
Bow Valy	5235	$20	19¼	19¼	− ¼
Bralor Res	2100	495	495	495	+10
Brameda	200	120	120	120	
Brascan A	5745	$13⅝	13½	13⅝	
Brscn 8½	900	$28	28	28	
Brenda M	1200	$11¾	11¾	11¾	
Bridger	8700	$10	9⅞	9⅞	+ ⅛
Brinco	700	415	415	415	+ 5
BCFP	1900	$23⅞	23⅝	23⅝	
BC Pack B	100	$32½	32½	32½	+ ½
BC Phone	2535	$14½	14¼	14½	+ ⅜
BCPh 4¼ p	±5	$58	58	58	
BCPh 1956	±5	$61½	61½	61½	
BCP 10.16 p	695	$28⅛	28⅛	28⅛	
BCP 2.32 p	400	$32	32	32	
Brunswk	3125	425	400	415	−15
Bulora Cor	±100	2½	2½	2½	
	C				
CAE A	130	$11	11	11	+ ⅛
CFCN	100	$13⅞	13⅞	13⅞	− ⅛
Cal Pow A	650	$35½	35¼	35½	
Cal P 4½ p	±25	$56	56	56	
Cal P 9.75	10	$112½	112½	112½	− ¼
Cal P 2.36	500	$30	30	30	
Cam Mine	2000	37	37	37	+ 1
Camflo	1300	$13	12⅞	13	+ ⅛
C Chib A	200	320	320	320	
Camp RL	500	30	30	30	
Campau A	±35	405	405	405	
Can Cem A	13408	$8⅞	8⅝	8⅞	+ ⅜
CDC pr B	500	$104⅞	104⅞	104⅞	+ ⅛
C Nor West	1600	37	6⅞	6⅞	− ⅛
Can Perm	850	$18⅞	18¼	18⅞	− ⅛
CPerm 6¾	1000	$26⅛	26⅛	26⅛	
CS Pete	7300	278	272	275	+ 4
Can Trust A	7027	$26	25¾	26	+ ¼
C Trust 7¼	900	$22½	22½	22½	+¼
C Tung	7125	$11¼	10⅞	10⅞	
C Cablesy	±50	$13¼	13¼	13¼	
C Cable w	1000	90	90	90	
Cdn Cel	2880	$7½	7¼	7¼	− ⅛
C Curtis	500	56	56	56	+ 2
CGE	400	$25	25	25	
C Hidrogas	2600	275	275	275	+ 5
C Homestd	5700	$7⅛	6⅞	7⅛	+ ⅛
C Hydro	900	$10⅛	10⅛	10⅛	
Cl Bk Com	10239	$24¼	24¼	24¼	+ ¼
Cl Powr A	45320	$22⅞	22⅛	22⅛	+ ⅛
C Manoir A	400	455	450	455	
C Marconi	100	440	440	440	+ 5
CNat R	300	450	435	450	
C Occdental	2900	$16⅛	16⅛	16½	+ ⅛
C Ocdntl p	100	$29	29	29	+ ¼
CP Inve	1476	$18¾	18¾	18¾	− ⅛
CP Ltd	64970	$19¼	19¼	19¼	+ ⅛
CPL A p	894	$10¼	10¼	10¼	
CPL 4 p	500	$7½	7½	7½	
C Reserve	2635	$7⅛	7⅛	7⅛	
Con Sup O	1700	554	54	54	+ ⅛
Con Tire	100	532	32	32	+ ⅜
Con Tire A	2832	533	32¾	32¾	− ⅛
C Utilties	1534	$14¼	14⅛	14¼	− ⅛
CU 10¼	550	$29⅞	29¾	29¾	− ⅛
Canbra	500	370	370	370	
Canron	725	$23¾	23⅝	23¾	+ ⅛
Capit Div	7825	80	75	75	− 3
Carl OK	6720	286	281	281	− 5
Carl A p	2000	$25¼	25	25	
Carma A	1400	9	9	9	+ ¼
Cassiar	400	9¼	9¼	9¼	
Celanese	2200	360	350	350	−10
Ctl Est A	200	$12¼	12¼	12¼	− ¼
Ctl Fund A	200	55¾	5¼	5¼	
Chib Kay	2200	9	9	9	
Chieftan D	5950	$16½	16⅛	16½	+ ½
Chrysler	1547	$17⅛	17	17	− ⅛
Coch Will	3500	39	38	38	− 1
Coles Book	200	$13⅜	13½	13¾	+ ⅜
Comb Met	2000	10	10	10	
Cominco	400	$33⅞	32¾	32¾	− ½
C Holiday I	1800	470	465	470	+ 5
CHlns A p	±50	523	23	23	
Con Bath A	2465	$26¼	26⅛	26¼	+ ⅛
Con Bath p	300	$18⅛	18⅛	18⅛	
C Bath 68 w	200	9	9	9	+ ¼
Con Fardy	1018	320	315	320	+10
C Durham	1500	90	90	90	
C Marben	3000	50	50	50	
C Morisn	1200	141	140	141	+ 1
Cons Pipe	1600	$6½	6¼	6½	+ ¼
Cons Prof	1000	17	17	17	− 1
C Rambler	300	146	146	146	− 4
C Rexspar	±675	77	77	77	
C West P	±25	$7⅞	7⅛	7⅛	
Con Distrb	1000	355	355	355	
Cons Gas	17670	$16¾	16⅝	16¾	
Con Gas B	250	573	73	73	+ 1
Con Gas D	100	$24½	24½	24½	+ ¼
Conwest	200	415	405	415	−10
Copeland	500	55	55	55	− 1
Cop Fields	600	215	215	215	+10
Corby B	200	$18½	18½	18½	+ ⅛
Cornat Ind	4144	56	5¼	5⅞	+ ⅛
Coseka R	55375	$6⅞	6¼	6⅞	+ ¼
Costain R	700	$14⅝	14	14⅝	+ ⅜
Costin R w	2100	5¼	5¼	5¼	+ ⅛
Craigmt	1500	$5½	5⅜	5⅜	
Crain R L	100	$8¼	8¼	8¼	+ ⅜
Crestbrk	1000	400	400	400	
Crwn Life	±56	544	44	44	
Crow Nest	755	543	41¼	43	+3¼
Crush Intl	900	$9¼	9⅛	9¼	+ ⅛
Cuvler M	2500	58	56	58	− 3
Cyprus	900	$8¾	8¼	8¾	
	D	to	G		
Daon A	500	$7½	7½	7½	
Decca R	2220	$8½	8⅜	8⅜	
D Eldona	1500	60	60	60	
Denison	7526	$55½	54¾	55½	+ ¼
Dickson	1000	430	430	430	
Discovry	1000	44	44	44	
Dist Tr A	100	55½	5½	5½	− ⅜
Doman I	3500	$6½	6½	6½	
Dome	4848	$54½	54	54½	+ ¼
Dome Pete	4975	$44⅞	44¼	44¼	+ ⅛
D Bridge	900	$24	23⅞	24	+ ⅜
D Explor	2000	11	11	11	+ ½
Dofasco A	1300	$24¼	24¼	24¼	
Dofasco p	±70	$64½	64½	64½	
Dom Store	500	$16	16	16	
D Textie A	900	59	8⅛	8⅞	+ ⅛
Domtar	775	$16	16	16	− ⅛
Donlee M	500	$12¼	11⅞	12¼	+ ¼
Douglas L	1000	280	280	280	−10
Dude Pet	400	36	36	36	+ 1
E-L Fin	500	$9¼	9¼	9¼	+ ⅛
E-L Fin w	10700	110	105	110	
East Mal	1100	270	270	270	+ 5
Ego Mines	7000	95	91	91	− 1
Electro K	2150	38	38	38	
Elks Stors	100	$9¼	9¼	9¼	
Emco w	200	150	150	150	
Exquite pr	100	56	6	6	+ ½
Extndcar	518	58	8	8	− ⅛
Falcon C	5275	$5⅜	5	5¼	+ ¼
Fibrg Nik A	3124	$27¾	26½	26⅞	−2⅞
Fed Ind A	500	57	7	7	
Finning T	100	$19¼	19¼	19¼	
Foodcrp Lt	220	$11⅞	11⅞	11⅞	+ ⅛
Foodex S	400	$6¼	6⅛	6¼	+ ⅛
Ford Cnda	200	$8⅞	8⅞	8⅞	− ⅜
F Seasons	160	270	270	270	−15
F Season w	9000	20	20	20	− 3
Francana	500	$7½	7½	7½	− ⅛
G M Res	493	360	355	360	+ 5
GM Res r	22387	19	16½	19	+ 2
Gez Metr	18400	$6⅛	6¼	6¼	− ⅛
Gaz 5½ p	215	$59	59	59	+ 1
G Distrb A	100	$7⅛	7⅛	7⅛	
G Distrb w	1000	190	190	190	+15
GMC	100	572	72	72	
Genstar I	2110	527	26¾	27	+ ¼
Gnstar 1.50	320	527	26¾	27	+ ¼
Gnstar L w	3540	510	9¾	10	+ ¼
Giant Yk	300	$7⅛	7⅛	7⅛	
Glendale	1400	115	115	115	
Granduc	±350	90	88	88	
Gt Oil Sds	500	56⅞	6⅞	6⅞	
G L Nckl	1300	52	52	52	− 1
GL Paper	1000	$26⅛	26⅛	26⅛	+ ⅛
GL Pap w	100	$5½	5⅛	5⅛	
GN Fin	±40	112	112	112	
GNGas A p	200	$18½	18½	18½	+ ⅛
Gt W Life	900	59⅝	59½	59⅝	+ ⅛
Gt West S	300	305	305	305	− 5
G-West at	1400	115	110	115	+ 5
G Goose A	100	$7⅛	7⅛	7⅛	+ ⅛
Greyhnd	325	$17½	17½	17½	
Gulf Can	1104	$28⅛	28¼	28¼	− ⅛
Gulfstrem	1500	30	30	30	
	H	to	L		
Halifax D	100	160	160	160	+ 7
Hambro C	17050	$5½	5⅜	5½	
Hard Crp A	500	315	310	310	−30
H Wood	1000	87	87	87	+ 3
Hayes D A	104	$5½	5½	5½	
Hedsay A	800	340	340	340	
Holinger A	800	533	32¾	33	+ ½
Home A	476	$32¼	32⅛	32⅛	− ⅛
Hud Bay A	810	18	18	18	+ ¼
H Bay Co	±67	$14⅞	14¼	14¼	
HB Oil Gas	420	$40¾	40¾	40¾	
Husky Oil	7000	$28⅛	27½	27½	− ½
Husky A pr	±40	$39¼	39¼	39¼	
Husky ss w	1800	510	9¾	9¾	+ ⅛
IU Intl	7200	$13⅞	13¾	13⅞	
IWC Com	1000	159	159	159	− 1
Imasio A	335	527	27	27	+ ⅜
Imp Oil A	39556	$22½	22⅜	22½	
INCO A	14294	$24½	24¼	24⅜	+ ⅛
INCO B	200	$24¼	24¼	24¼	
Indal	400	59¼	9¼	9¼	
Indusmin	±60	$11¼	11	11¼	
Inland Gas	520	$11⅛	11⅛	11⅛	+ ⅛
Inind G 10p	420	$29⅛	29⅛	29⅛	− ¼
Inter-City	100	$7¼	7¼	7¼	
Inter C B w	1650	480	480	480	
Intrmetco	1200	56⅛	6⅛	6⅛	+ ⅛
IBM	81	$286½	286½	286½	−1½
Int Mogul	225	310	310	310	
I Mogul A	100	$12¾	12¾	12¾	− ¼
Interpool	500	$25	25	25	
Int Pipe A	17315	$15½	15⅛	15½	+ ⅛
Ipsco	415	$16¾	16¼	16¾	+ ½
Inv Grp A	4100	$7⅛	7½	7⅛	+ ⅛
Inv Grp 5 p	200	516	16	16	+ ¼
Irwin T A	190	340	340	340	
Island Tel	500	$14¼	14⅛	14¼	
ISO	1000	112	111	111	
Ivaco A	100	$7⅛	7⅛	7⅛	+ ⅛
Ivaco 8.96	100	$49¾	49¾	49¾	
Jannock A	3650	$10¼	10⅛	10¼	+ ¼
Jannock B	475	10	10	10	
Jannock 8	135	$14¼	14⅛	14⅛	
Jannock w	3968	269	250	269	+14
Jelex	4000	3	3	3	− 1
Jorex Ltd	4000	22	21	21	
Kaiser Re	4400	$14¾	14¾	14¾	− ⅛
Kaps Tran	3100	91	89	90	− 1
Keen Ind	10000	53	50	50	−10
Keeprite B	2100	$11	11	11	
Kerr A A	1715	$15½	15⅛	15½	
Koffler A	3615	56	6	6	
La Luz	600	$7½	7½	7½	
Labatt A	450	$18¾	18⅞	18¾	− ⅛
Lab Min	125	$33½	33½	33½	+ ¼
Lacana	800	480	475	480	
Laidlaw A	5420	$9¼	9⅛	9¼	+ ⅛
Laurasia	5300	43	43	43	
Lau Fin	320	$7¾	7¾	7¾	
Lau F 1.25	100	$16½	16½	16½	
Lau Fn 140	100	$18⅞	18⅞	18⅞	
Leig Inst	700	400	400	400	− 5
Liberian	300	$15½	15⅛	15½	+ ⅛
Livingsto	300	$17½	17½	17½	+ ⅜
Lob Co B	350	375	365	365	
Lob Co pr	200	527	27	27	
Lob Ltd Ap	1200	$17¾	17½	17⅝	+ ⅛
Lob Ltd Bp	100	$18⅜	18⅜	18⅜	
Lochiel	5600	150	150	150	+ 3
Lost River	1100	79	78	79	+ 3
	M	to	O		
MICC A	300	$29	29	29	
Mclan H A	33200	$10¼	10⅛	10¼	
MB Ltd	2966	$20½	20⅛	20⅛	− ⅛
Madeline	±5	65	65	65	
Magna Int	100	$17½	17½	17½	+ ⅛
Magna A	200	$18¼	18¼	18¼	
Magnetics	4500	51	51	51	
Maistic Wil	1400	340	340	340	
Malartic	500	80	80	80	+ 5
M Lf Mills	610	513	13	13	
Maplex M	250	425	425	425	−25
Maritime	±50	522	22	22	
Markel P	600	$5⅛	5⅛	5⅛	+ ¼
Mass Fer	7156	$19½	19	19	− ⅜
Mas F A	6350	$27¼	27½	27¼	+ ¼
Mas F B	725	$28⅛	28⅛	28⅛	
Matchen	500	10½	10½	10½	
Maigmi A	5600	512	11⅞	12	+ ⅛
Mc Adam	2000	28	27	27	− 1
Mc Intyre	1725	$35	34	34	− 1
McLaghlin	100	$6¾	6¾	6¾	
Melcor	2980	$7⅛	7¼	7¼	
Mentor	700	355	355	355	− 5
Mercantil	1126	$13¼	13	13¼	+ ¼
Merland E	8400	$6¾	6⅝	6⅝	
Moffat A	100	$11⅛	11⅛	11⅛	− ⅜
Molson A	418	$17⅛	17	17⅛	+ ⅛
Molson B	400	515	15	15	
Monarc W	500	50	50	50	
Mtl Trust	500	$12¾	12¾	12¾	− ½
Moore	24235	$30⅛	29⅞	30⅛	+ ⅜
Mt Wright	500	15	15	15	
Multi Acc	1500	370	370	370	
Murp y	1700	$9¼	9¼	9¼	− ⅛
Mymar M	2999	83	80	83	− 2
NBU-Mine	300	105	100	105	
NaChrs I	1825	$5¾	5⅜	5¾	
Nat Drug	420	$6⅜	6⅜	6⅜	
Nat Drug p	500	58	8	8	− ⅛
Nat Trust	300	$16½	16½	16½	
Nemco	838900	198	194	198	+ 5
Neonex	8560	275	272	275	+ 3
NB Tel	349	$19⅞	19⅞	19⅞	− ⅛
NB Tel 1.85	100	523	23	23	
N Ketore	1000	14	14	14	+ 1
N Senator	2000	7	7	7	
N York Oil	1700	138	133	138	+ 5
Newco Fin	160	$24¼	24¼	24¼	− ¼
Nfld LP A	200	$14¼	14¼	14¼	
Nfld Tel	±25	$8⅜	8⅜	8⅜	
Noranda A	1820	$26½	26¼	26½	
Norcen	11130	$12⅜	12¼	12⅜	
Norcen B	2125	$21½	21½	21½	
Norcn 150	600	$22¼	22¼	22¼	
Nordalr A	300	360	360	360	
Norlex	1000	6	6	6	
Normick P	800	365	365	365	
NC Oils	1500	510	10	10	
Nor Ct 260p	100	534	34	34	+ ⅛
Nor Tel	218	$32½	32½	32½	− ⅛
NTecm B w	1000	$12⅞	12¾	12⅞	− ⅜
Northgat	2000	490	490	490	
Northld	5000	9½	9½	9½	− ½
NS Savngs	100	$14¼	14¼	14¼	+ ⅛
Nu-Wst A	450	$14¼	14⅛	14¼	+ ⅛
Numac	3650	$11⅞	11¼	11¾	− ⅛
Oakwood P	17539	218	206	218	+ 8
Obrien	2000	108	108	108	+ 1
Ocelot A	100	$11	11	11	
Ocelot B	13950	$11	11	11	
Okanagan	200	$8¾	8¾	8¾	
Oshawa A	4650	465	450	450	−10
Osisko	13800	15	15	15	
Oxford A	1400	$14	13⅞	14	
	P	to	S		
Pac Coper	3800	132	131	131	− 1
Pac Nth G	300	250	350	350	
Pac Nth 6¾	100	$19½	19½	19½	− ⅛
Pac Pete	1900	$32½	32¼	32⅜	
Page Pet	550	325	325	325	+20
Pamour A	4300	410	400	405	− 5
Pancana I	200	102	102	102	
PanCan P	850	$31	31	31	+ ⅛
Patino N V	2300	$16¼	16¼	16¼	
Pe Ben O	700	350	350	350	
P Dept S	400	$6⅝	6⅝	6⅝	
P Jewl A	900	$7¼	7¼	7¼	+ ¼
P Jewl C	±50	57	7	7	
Petrol	5300	299	295	298	+ 3
Peyto Oils	4400	59	8¼	9	+ ⅛
Pick Crow	500	12	12	12	
Pine Point	735	$31½	31¼	31½	+ ⅛
Pitts C	400	56½	6½	6½	
Place G	1100	55	55	55	− 2
Pominex	2000	63	63	63	+ 7
Pop Shops	2600	57¾	7⅝	7⅝	− ⅛
Pow Corp A	260	59¼	9¼	9¼	
Pow C 4¾	±25	$30½	30½	30½	
Preston	100	$14⅞	14⅞	14⅞	
Price Co	1100	$10¼	10¼	10¼	+ ¼
Prov B Can	±25	$12½	12½	12½	
Qasar Pet	100	$8½	8½	8½	
Que Sburg	4700	88	88	88	+ 2
Ram	9280	$12⅞	12⅛	12⅞	+ ⅛
Ranger	6800	$27⅞	27⅜	27¾	+ ⅜
Rank Org	300	415	415	415	− 5
Redpath A	1230	$15¼	15	15¼	+ ⅛
Redstone	6000	35	33	35	+ 2
Reed Pap A	2200	59¾	9¾	9¾	
Reed Oslr A	600	59⅞	9	9	
Reitman A	1000	$13¼	13¼	13¼	+ ⅛
Res Servic	1600	120	115	118	− 1
Revelstk	200	58½	8½	8½	
Revnu Prp	800	71	71	71	+ 1
Rio Algom	324	$26⅞	26¾	26⅞	− ⅛
Rio Sdo pr	±25	574	74	74	
Rolland	500	475	475	475	
Roman	6175	$21⅛	20⅝	21¼	+ ½
Ronyx Cor	1500	174	172	172	− 2
Rothm 2p	500	$16½	16½	16½	+ ⅛
Royal Bnk	3685	$27⅛	26⅝	27⅛	+⅜
Royal Tr A	1525	$17¼	17¼	17¼	− ⅛
Russel H	24300	$8¼	8⅛	8¼	− ⅛
Schneid p B	±55	$8⅞	8⅞	8⅞	
Scot Lasal	400	170	170	170	+10
Scot Paper	100	$29	29	29	− ⅛
Scot York	2600	300	325	325	− 5
Seagram	6375	$23	22¾	22⅞	
Seaway M	1340	430	425	425	−15
Selkirk A	±10	$12	12	12	
Shaw Pipe	2300	$8⅛	8	8	+ ¼
Shell Can	6806	$15¼	15½	15½	
Sherritt A	3675	490	480	480	−10
Siebens	1000	$16⅞	16¾	16¾	− ⅛
Silvmg	2000	23½	23	23	− ½
Silverwd A	214	$8⅜	8⅜	8⅜	+ ⅛
Simco Eri	520	55	490	5	
Simpsons	1010	55	495	5	
Simpson S	3245	$6⅝	6⅝	6⅝	− ⅛
Sklar M	500	113	113	113	+ 1
Skye Res	51600	$10⅛	9¼	9¾	+ ⅜
Skyline H	500	179	179	179	− 1
Slater Stl	425	$7⅜	7⅜	7⅜	− ⅛
Southrn A	±70	$21	20⅝	20⅝	
Spar Aero	700	$5½	5½	5½	+ ⅛
St Brodcst	2000	$10	9¾	10	+ ½
Steico A	4896	527	26⅛	27	+ ⅜
Steico B	±50	$26⅜	26⅜	26⅜	
Sleep R	120	218	218	218	+ 3
Sulivan A	100	141	141	141	+ 1
Superior E	2000	75	75	75	+ 3
Systems D	685	445	445	445	− 5
	T	to	Z		
Tare	±20	$17⅞	17⅞	17⅞	
Teck Cor A	600	56⅞	6⅝	6⅝	
Teledyne	500	56¼	6¼	6¼	
Tex-Sol	±500	5½	5½	5½	
Tex Cam	380	530	30	30	+ ¼
Txsgll	1665	$26⅜	26⅜	26⅜	+ ⅜
Thom Ind	1600	$20⅞	20	20⅛	+ ⅛
Tone Craft	1650	55¼	5¼	5¼	+ ¼
Tor Dm Bk	7831	$19¼	19⅛	19¼	+ ⅛
Torstar B	14300	$14½	14¼	14½	
Total Pet	800	59¼	9⅛	9⅛	
Toll Pet w	400	345	345	345	−10
Traders A	553	$17⅞	17⅜	17¼	
Tr 10¼	1000	$11¼	11⅛	11¼	− ¼
Trade 7½ p	165	546	46	46	+ ¼
Trns Mt A	13775	$12⅞	12	12	− ¼
Transair	200	151	151	151	− 4
TrCan PL	5606	$16⅛	16	16⅛	+ ¼
TrCan B pr	100	$38	38	38	
TrCan C pr	±130	552	52	52	
Trimac A	200	511	11	11	
Trc 9.12	±15	$27¼	27¼	27¼	
Trimac wt	200	470	465	465	+ 5
Turbo R	8295	460	455	456	− 5
Ulster Pet	2500	65	64	65	+ 1
Ultramar	2000	390	385	385	+15
UGas A	16650	$10⅝	10½	10⅝	
UGas 8¼	1100	525	25	25	
U Cdn Shar	100	512	12	12	
U Canso	2600	$8⅛	8	8	
U Corp 63p	100	$16½	16½	16½	
U Keno	700	58⅛	8	8⅛	
U Siscoe	1217	57⅝	7⅝	7⅝	
Un Wburn	1200	58⅛	8⅛	8⅛	
Univr Gas	1000	55⅞	5⅞	5⅞	+ ⅛
U-Sections	800	440	420	440	+20
Upp Can	46700	219	205	209	
Versatile	550	$11⅞	11⅞	11⅞	+ ¼
Versatil A	175	$11

Victoria Times

SECOND FRONT PAGE

Blame It All On the Heat

Well, it was a hot summer afternoon and one crazy thing just led to another for city playgrounds supervisors at Heywood Avenue Park on Wednesday.

The Summer Carnival was supposed to wind up with supervisors putting on a pie-eating contest for their young flock but it suddenly erupted into a pie-chucking affair.

Glen Molson, left, took the first heave full in the face and Robyn Leslie, right, got more than her share.

The kids ate it up . . . the fun.

—John McKay photos.

Pre-Blaze Explosion Boosts Arson Theory

By PAUL NICHOLSON
Times Staff

Fire investigators have confirmed a muffled explosion preceded the $3 million blaze that destroyed the Canadian National Railways warehouse and its contents Monday night.

This discovery, coupled with the fact that a nightwatchman passed through the Ogden Point warehouse moments before the fire, has increased the likelihood arson was involved.

Chief Eric Simmons said explosions are often caused by smouldering materials that eventually reach the "proper vaporization" and explode into a flash fire.

"But the nightwatchman was in the area 10 minutes earlier," he said.

Asked if combustibles could have been smouldering without leaving enough smoke for the watchman to see, Simmons replied: "That's impossible."

But the chief was quick to point out that does not prove arson was involved.

"There's a lot more investigating to do yet," he added.

An investigator from the provincial fire marshal's office in Vancouver has been on the scene since Wednesday.

Further clues to the cause of the fire may come from a roll of color film snapped by a part-time professional photographer from Modesto, California.

Simmons said the man, whose name he wouldn't release, came up to him on the dock the night of the fire and told the chief he and his son had been near the warehouse when they heard an explosion.

Fire broke out almost immediately and the Californian began taking pictures. He's promised to send Simmons a set of prints.

"At least we'll see where the fire originally started," Simmons said.

The blaze destroyed the 140,000 square foot CNR warehouse and 6,800 tons of baled pulp owned by the Rayonier forest products company.

Investigating a fire is much like searching for clues in a murder, Simmons said. "We have a corpus delecti, and now we have to find who and why."

★

Arsonist at Crystal

An early morning fire in tht Crystal Gardens was the work of an arsonist, Chief Eric Simmons said today.

The fire, spotted by a cabbie at 1:21 a.m., broke out in the second storey of the vacant building.

Simmons said a flammable liquid had been used to start the fire which was confined to the former dance floor area at the north end.

Damage was minimal.

Simmons said a man was seen looking out the window of the building shortly before the fire was detected.

Sailors Douse Orcas Fire

Sailors from three Esquimalt-based minesweepers took emergency action Tuesday to save a large area on Orcas Island from destruction by fire.

They put out a major house fire that had started to burn out of control when local firefighters on the U.S. island ran our of water.

Whalers loaded with firefighting equipment were sent from HMCS Cowichan, first ship on the scene, as well as from HMCS Thunder and HMCS Miramichi.

Lt.-Cmdr. Dusty Miller, commanding officer of the Cowichan, was the first to spot the flames when the fire in the large two-storey home restarted.

One sailor was injured while helping put out the fire and needed seven stitches on one finger.

Miller said about 18 sailors fought the blaze for about two hours. There were six or seven local firefighters.

There were fears the fire would spread to nearby woods, hazardously dry because of the hot weather.

The American family who owned the house later phoned CFB Esquimalt to express their "sincere gratitude", a spokesman reported.

Builder Fights Plane Ban

By PAUL MOSS
Times Staff

A spokesman for Farmer Construction said today the firm's operating effectiveness will be hampered if aircraft are banned from Elk Lake, as the Capital Region Board parks committee is recommending.

President Wayne Farmer said the company has had a float plane based on the lake since 1972, and besides personal use it is used for trips to other communities where the firm is involved in construction activity.

"It's a pretty important part of our business," he said. "We have work on the upper part of the Island — Port Hardy, for example — and this way we can get there in a couple of hours.

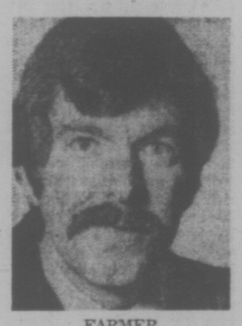

FARMER
. . . time counts

"But if we had to rely on normal commercial aircraft it would take us all day to get there."

The regional parks committee's recommended ban would apply to all power boats, water skiers and aircraft, but Farmer said he can't understand why planes are "lumped together with water skiers; they're totally different."

Aircraft have been using Elk Lake since the Second World War, he noted, and "I don't think they're bothering anybody."

He said the only noise created is during takeoff, of which there are not more than two or three per day among the plane-owning fraternity.

Another lakeshore resident who owns a plane, James Gillespie, said of the eight owners some have operated aircraft for 20 years. If there had been any complaints about the flying they would have heard from the federal ministry of transport.

Gillespie said from his observations the only lake users causing "a bit of a problem" are some irresponsible power boaters who roar around at high speed creating choppy conditions, which make the lake unusable for members of the rowing club based there.

Teenage drinking and the smashing of beer bottles on the beach also needs to be more strictly policed, he said, but there is no reason why "the enjoyed use by all should not remain."

Victoria Ald. Ron McKenzie, who supported the recommendation for the ban at the regional parks meeting, said today he did so because the lake is becoming more and more congested, and he is convinced that powered equipment can't be used safely in a restricted area used by swimmers, sailboats and canoes.

"We are heading for what could be even a major disaster some time down the road," McKenzie said. "There could be a terrible accident between an aircraft and a boat, or between a power boat and a group of swimmers. That's my main concern."

"I am thoroughly convinced that the situation which exists on Elk Lake is a potential time bomb," he added.

Saanich Ald. Ian Cass said police surveillance on the lake has been tightened up, and if the sign-posted regulations around Elk Lake can be made more visible, there may not be any need for prohibitions.

Winnipeg Lawyer AirWest Conciliator

A Winnipeg lawyer has been appointed conciliation commissioner in the contract dispute between AirWest Airlines Ltd. and 95 members of the Teamsters Union.

Jack Chapman was appointed by Federal Labor Minister John Munro and has scheduled meetings with both sides for Friday and Staurday.

Union spokesman Wes Anderson said Chapman will undoubtedly deal with a current employee study session walkout as well as the separate contract issue.

The employees walked off the job July 29 in protest against the firing of a co-pilot and partial service has been maintained since then by management personnel.

AirWest spokesman Norm Franks said the company's position has not changed — there must be a return to work before there is any discussion of the events leading to the study session.

Service to some Vancouver Island points like Comox and Dunean has been cancelled but the flights between Vancouver and Victoria and Victoria and Seattle are running on schedule.

During the recent air traffic controllers' strike, AirWest laid on a special "airbus" system, special flights between the normally scheduled runs to accommodate passengers wanting to get on or off Vancouver Island.

The airlines' employees had been waiting to hear from Munro acknogledging receipt of a report from two conciliators who had earlier failed to finda solution to the dispute.

Once the employees had heard from Munro they would only have had to wait seven days before going on strike. The latest appointment stalls that action again.

Prisoners Refuse To Eat

Wednesday was a normal day at William Head prison except the inmates didn't eat.

They took part in a 24-hour fast called by the Vancouver-based Prison Rights group to protest the government's delay in implementing recommendations of a parliamentary sub-committee report on prison reform.

William Head director Arlie Bender said the day passed without incident.

"It was a totally normal day," he said. "The men went to work, had their visits, did everything except eat."

Bender s aid inmates assigned to the kitchen area still prepared meals — for the staff — and even cooked up a hot roast dinner.

The menu today?
You guessed ft. Cold beef.

Early Retirement Taken By Ferry Union Agent

Norm Thornber, veteran business agent for B.C. Ferry workers, is going into early retirement at the end of the month after 13 years service with the union.

Shirley Mathieson, president of the newly-formed BC. Ferry and Marine Workers Union, said today Thornber's retirement is the result of a mutual agreement between himself and the executive.

Reports that the parting is a further indication of a bloodletting or changing of the guard within the union are speculation, she said.

Thornber's future in the union was seen as somewhat shaky following the election of Mathieson last month as president of the union. She ousted George Hornett of Victoria who headed the unlicensed workers' component of the B.C. Government Employees Union for about 14 years.

Thornber, who was not available for comment, was business agent for the unlicensed group prior to a B.C. Labor Relations Board decision earlier this year which lumped unlicensed and licensed ferry employees into one bargaining unit.

Hornett was made president of the new bargaining unit pending the union's first election July 19.

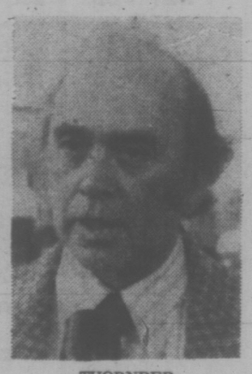

THORNBER
. . . mutual agreement

'Shower' Tonight

The heavens will stage one of its brightest shows tonight.

A spokesman at the Dominion Astrophysical Observatory said the occasion will be a Perseid meteor shower, an annual cosmic event.

"The celestial fireworks are best seen after midnight," he said. "The display will reach its maximum around 4 a.m. — towards dawn."

Aussies Beating Flu Bug

The flu epidemic that confined 42 Australian and five Canadian soldiers to their beds at Work Point Barracks on Tuesday appears to be almost over.

A Canadian armed forces spokesman said today only three Australians and the Canadians are still in bed.

The 150-strong Australian contingent arrived in Victoria on Saturday and flu symptoms began appearing the next day. By Monday 20 had been confined to bed, the number rising to 42 Tuesday.

The five Canadians, members of the 3rd Battalion, Princess Patricia's Canadian Light Infantry, had been in close contact with the Australians, members of the 3rd Battalion, Royal Australian Regiment.

The spokesman said word had been received from Australia that there had been a mild flu epidemic in Woodside near Adelaide, where the soldiers had been stationed prior to leaving for Canada.

They Broke Out Champagne . . . Triumfantly

By PAUL NICHOLSON
Times Staff

TRIUMF has triumphed and champagne flowed at the University of B.C. to mark the occasion.

TRIUMF — Tri-University Meson Facility — is the only nuclear research facility of its kind in Canada and only the third in the world.

Scientists from UBC, Simon Fraser University and the University of Victoria along with the University of Alberta are involved with the project.

It has been operating for several years, but wasn't brought up to its full capacity until July 29, Dr. Michael Pearce, head of the UVic physics department said.

A number of UVic physicists and chemists have been working on the project since 1966.

TRIUMF is primarily a research facility, but already the study of mesons is showing tangible results.

Mesons, Pearce explained in layman's terms, are the particles that hold the nucleus of atoms together. For example, one would expect two protons to repel each other because they both have a positive electrical charge.

However, mesons are the "glue" that "flies back and forth between two protons persuading them to stay together."

Meson study of iodine atoms have enabled TRIUMF researchers to come up with a product that will enable medical personnel to take certain X-rays (the thyroid gland, for example) with 50 times less radiation to the patient.

Scientists from the three universities have also used the TRIUMF facility to experiment with treating deep-rooted cancer tumors in animals.

It's too early to determine the long-term results but researchers are encouraged.

The facility was brought up to its maximum potential without fanfare, Pearce said, although he admitted champaigne flowed in the control room when the intensity was turned up full bore with no problems.

Full capacity was not scheduled until late December, but work progressed so well that it was pushed ahead.

More protective shielding had been necessary before it could be turned up fully, he said. The particles had been going for several years, but their numbers were low.

Pearce said they had been tuning it for three years to bring it up to its final design.

He said there will be 10 or 12 years of pure research before it will be fully known what benefits the facility will produce.

REYNOLDS TAKES RADIO JOB

OTTAWA (CP) — Progressive Conservative MP John Reynolds (Burnaby-Richmond-Delta) said Wednesday he has resigned his Commons seat, effective Sept. 5, to become a talk-show host for Vancouver radio station CJOR.

Reynolds, 35, said in an interview that he is leaving politics to take a better paying job and to be closer to his family. He has five children.

Reynolds said he received an offer he could not refuse adding that "the pay is a lot more than I am making now."

He recently criticized the low salaries of MPs, saying a man with a wife and five children could not maintain two homes on that income. MPs currently earn a basic annual salary of $26,300 plus a tax-free living allowance of $10,600.

Panama Control By 2000

PANAMA CITY (WP) — The United States and Panama agreed Wednesday on a treaty that would grant Panama control over the Panama Canal and the Canal Zone by the year 2000 but also give the United States the right to defend the waterway indefinitely.

Although details were not available the agreement would, if ratified by the U.S. Senate, put an end to 73 years of U.S. control over a Panamanian enclave.

Head American negotiator Ellsworth Bunker announced that he and Sol Linowitz, the other American negotiator, would fly to Washington today and meet immediately with President Carter.

For Carter, the new treaty could mean a cementing of his relations with Latin America.

For Panama leader Gen. Omar Torrijos, the long-awaited agreement should bring a needed boost to his popularity among Panamanians, whose attention in recent years has veered from the canal issue to a serious economic crisis at home.

But both leaders face tough battles to insure the ratification of the new treaty — by a two-thirds majority in the U.S. Senate and by overwhelming majority in a plebiscite later this summer by the Panamanian people.

Dempster Pipe May Hit Environment Hard: Report

VANCOUVER (CP) — Construction of a natural gas pipeline along the Arctic's Dempster highway could cause extensive, long-term environmental damage, according to a consultant's report released Wednesday.

The report, commissioned by the federal government to study the impact of the highway's construction, has never been previously released to the public although a copy was sent to the Berger commission studying construction of a Mackenzie Valley pipeline.

The National Energy Board has recommended that the Dempster corridor, which connects the Alaska highway in the Yukon with Inuvik in the Northwest Territories, be considered as a pipeline route to link Mackenzie delta reserves with the proposed Alaska highway pipeline.

William Koropatnick, regional director of the public works department which commissioned the report, released the report to reporters Wednesday.

Although not commissioned to deal specifically with the impact of pipeline construction, the report warns that any further development could cause long-term environmental damage.

It states that little is known about the fish resources of the area, that two big caribou herds might be detoured by the highway away from their natural migration routes, and that early highway construction work was of very poor quality.

The report was prepared by Schultz International Ltd. of Vancouver in September, 1972.

The report states that "unusual stability problems" arise from slides seen on many slopes and from the "wasting of massive ground ice where it is exposed in road cuts," and warns that the thawing of ground ice "will lead to spectacular settlement."

Construction of the 456-mile highway has suffered many stops and starts since work began in 1959. When the report was written in 1972, the road was 60 per cent finished and completion was expected in 1974. This deadline was not met and construction is still continuing, with 14 miles yet to be completed.

The report says that almost the entire length of the highway is in an area of continuous permafrost (permanently frozen ground) except for rivers and lakes.

According to the report, the highway has caused a "rather large impact on visual values" because of highly visible borrow pits, protruding metal culverts, destruction of tundra vegetation, piles of slash, noise and dirt.

It claims that little has been done to hide this construction mess, even though the Dempster "offers some of the most unique and highest quality viewing in North America."

The report states that at the time of writing "it's doubtful if there is sufficient land-use management" and it's "questionable whether there is adequate fire prevention and supression."

"The existing laws do not prevent disorganized land settlement along the highway. Presently, no formal land use planning is being undertaken to determine long-range orderly highway roadside development."

The report warns that use of the highway and adjacent areas by all kinds of people from maintenance crews and hunters to tourists and land developers will have a "very long-term and damaging effect" on the environment.

It says that the "continuous presence of people in the Arctic" will cause the greatest impact on wildlife.

The report concludes with a long list of recommendations to minimize the damage of construction work and suggests that 13 more studies, covering subjects as varied as archeology and falcon nests, be carried out.

The report says that the Porcupine and Forty-Mile caribou herds, with a total population of 120,000 to 200,000, cross the highway on their northward spring and southward fall migrations.

"There is some concern that the highway may detour caribou migrations but at the present time the effect of the highway is unknown. Caribou may avoid the highway or they may use it as a migration route. Caribou currently travel on long stretches of the highway in the Ogilvie Mountains and it is likely they will do the same in the Richardson Mountains."

Peregrine and gyr falcons are the only rare and endangered species in the area and the report warns that those nesting close to construction would probably abandon their nests for some time.

It warns that construction can result in siltation of streams, causing the suffocation of fish eggs and possible destruction of spawning grounds or fry rearing areas.

VOLVO 244 DL

INTERMEDIATES "BEST BUY*"
*ACCORDING TO CONSUMER GUIDE MAGAZINE
RATING OF 1977 AUTOMOBILES (MAY 1977)

DON'T BUY ANY CAR UNTIL YOU HAVE CHECKED FOR YOUR "BEST BUY" AT McCALLUM MOTORS LTD.
1101 YATES ST. 382-6122

In respect to the memory of the late
DAVID TALBOT BURR
the offices of
DAVID BURR LTD.
655 Fort St., Victoria, B.C.
will be closed from 12 noon
FRIDAY, AUGUST 12, 1977

House of Stein

EDS SPEAKER SYSTEM
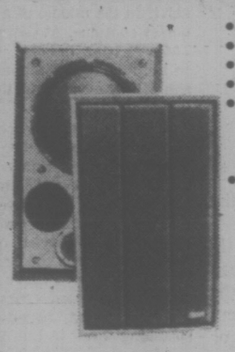
• 12" Woofer
• 5" Midrange
• 3" Tweeter
• 60 W. RMS
• 5 - Year Parts and Labour Warranty
• Model 660
NOW ONLY 59.88

SANSUI RECEIVER
MODEL 881
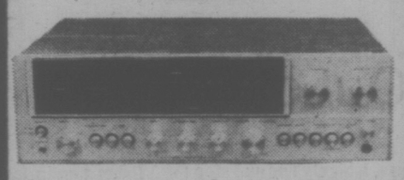
The Sansui 881 offers the ultimate in receiver design and technology. With 63 watts RMS per channel and T.H.D. of only 0.3%. This receiver also boasts the finest FM section in the industry. 5-year warranty.
NOW ONLY 449.88

BELT-DRIVE TURNTABLE

The EDS 15S belt-drive semi-automatic turntable with damped cueing, auto shut off, hinged cover, walnut base and Jelco magnetic cartridge. 2-yr. warranty.
NOW ONLY 99.88

A LOW PRICED, HIGH QUALITY SYSTEM

• SANSUI 221 AM/FM STEREO RECEIVER
• SANSUI SR222 BELT-DRIVE TURNTABLE
• EDS 330 2 WAY PHASE INVERSION SPEAKERS
• EMPIRE 1000 ED MAGNETIC ELIPTICAL CARTRIDGE
• 5-YEAR FACTORY WARRANTY ON ENTIRE SYSTEM
NOW ONLY 299.88

QUALITY DOESN'T HAVE TO BE EXPENSIVE
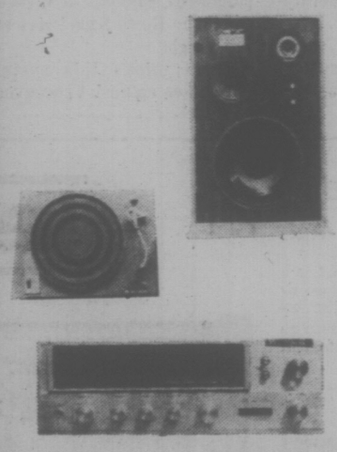
• Sansui 551 Stereo Receiver
• Prolinear Stage 60 3-Way Air Suspension Speaker
• Sansui SR222 Belt-Drive Semi-Automatic Turntable
• Empire 1000 ED Cartridge
NOW ONLY 599.88

AKAI REEL-TO-REEL TAPE DECK

AKAI 4000DS MK. II BL features 3 heads, S.O.S. mike mixing, tape EQ, 30-23000 HZ frequency response. An excellent choice for the amateur musician and for dubbing records.
NOW ONLY 329.00

AKAI FRONT LOAD CASSETTE

The AKAI CS705D BL features Dolby noise reduction, tape bias, auto shut off, limiter, peak indicator and a 2-year warranty.
ONLY 259.88

DISC WASHER

THE BEST RECORD CLEANER MADE
15.88

MEMOREX C-90 CASSETTE TAPE

Two C-90 Tapes
5.49

EMPIRE CARTRIDGE
EMPIRE 2000 E III

One of the best stereo cartridges available today.
NOW ONLY 49.88

SANSUI HEADPHONES
MODEL SS-35 STEREO MONITOR HEADPHONES
NOW ONLY 49.88

House of Stein
721 Yates St.
386-2935

BACARDI RUMS PRODUCED BY SPECIAL AUTHORITY AND UNDER THE SUPERVISION OF BACARDI AND COMPANY LIMITED
BACARDI AND BAT DEVICE ARE REGISTERED TRADEMARKS OF BACARDI & COMPANY LIMITED. BOTTLED BY FBM DISTILLERY CO. LTD., CANADA

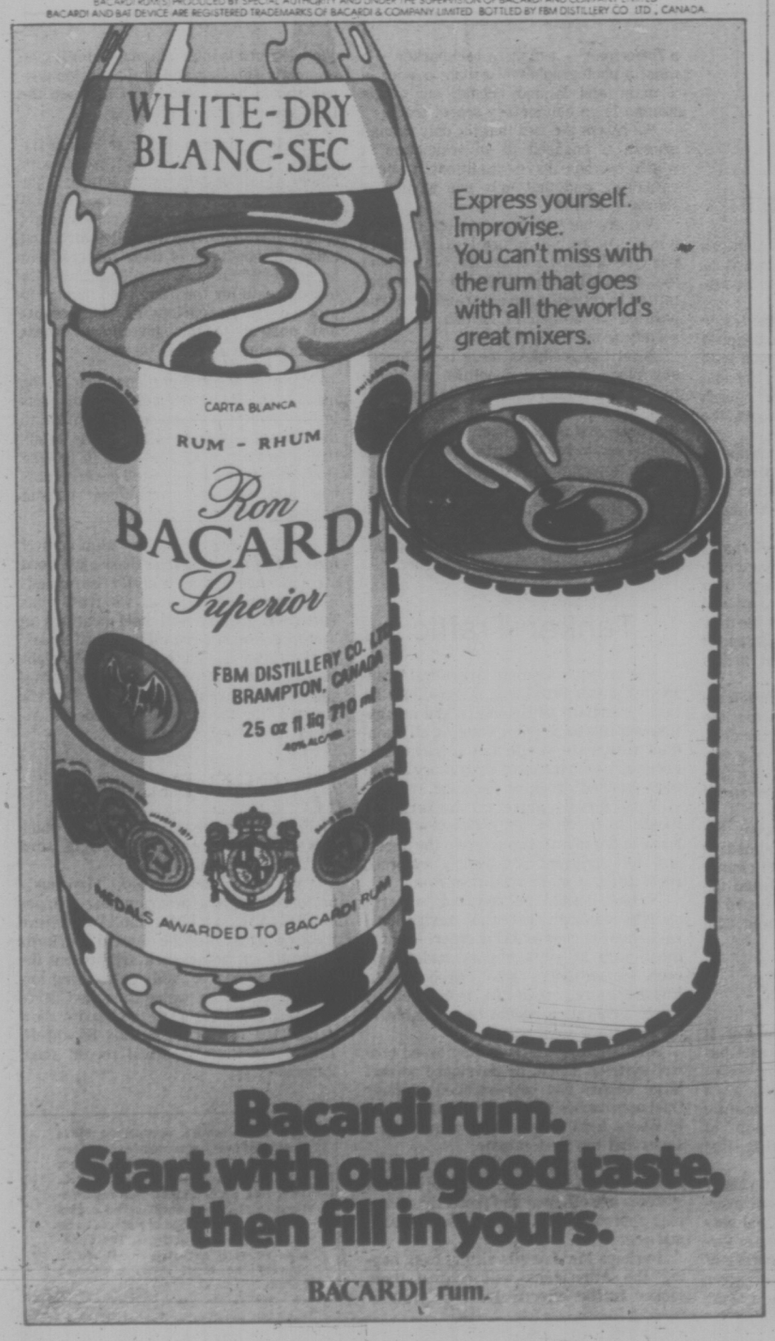

Express yourself.
Improvise.
You can't miss with the rum that goes with all the world's great mixers.

Bacardi rum.
Start with our good taste, then fill in yours.

BACARDI rum.

TORONTO MARKET TRADING

In addition to Canadian Press stock reports, bond and mutual fund prices, market quotations also are supplied by the following firms or agencies: Investment Dealers' Association of Canada, Richardson Securities, Royal Bank of Canada, Pemberton Securities, A. E. Ames & Co., Annett Mackay Ltd., Bongard Leslie & Co. Ltd., Midland Doherty Ltd. and Vancouver Stock Exchange.

TORONTO CLOSING STOCKS
Distributed by CP
Toronto Stock Exchange—Aug. 11

Complete tabulation of Thursday transactions. Quotations in cents unless marked $. z—Odd lot. xd—Ex-dividend. xr—Ex-rights. xw — Ex-warrants. Net change is from previous board-lot closing sale.

Stock	Sales A	High and B	Low	Close	Net Ch'ge
Aby Gin w	500	130	130	130	
Abitibi	6275	$10½	10⅜	10½	
Abitbi 10	940	$55	54	55	+1⅜
Acklands	400	$11½	11½	11½	
Afton Min	400	$7⅛	7⅛	7⅛	
Agnico E	800	6	6	6	— ⅛
Ahed M	500	160	160	160	+ 4
Albany	5000	41	40	40	
Alt Energy	30960	$18¼	17	18¼	+1¼
Alta Gas A	22830	$16	15⅞	15⅞	
Alta G C p	±50	$68½	68½	68½	
Alta G F	420	$29¼	29⅛	29⅛	— ¼
Alta G 9.76	2250	$29	28¾	29	
Alcan	6325	$28⅞	28¼	28¼	
Algoma St	984	$17½	17⅜	17⅜	
All-Can B	400	360	360	360	
Allarco Dv	400	$17⅜	17⅜	17⅜	+ ⅛
Almin	129390	$10¾	10⅜	10¾	+ ⅛
Am Bonza	38855	$24	22⅝	23½	+1⅛
A Bzar r	219800	97	78	81	+ 7
Am Eagle	1300	55	55	55	
Am Leduc	8000	9	9	9	— ½
Ang CT 4½	250	$26⅝	26⅝	26⅝	
Ang CT 365	100	$32	32	32	— ½
Ang CT 315	±50	$39⅛	39⅛	39⅛	
Ang U Dev	1600	64	64	64	+ 1
Aquitaine	6225	16	15⅝	16	+. ⅛
Arbor C	737	75	75	75	— 5
Args 260 p	100	$34	34	34	
Argus B pr	700	$35	35	35	+ ½
Argus C pr	400	$11½	11½	11½	— ⅛
Asamera	5600	$11½	11¼	11½	+ ⅛
Asbestos	4574	$24¾	24¼	24½	
Ashland C	3000	$13	12⅞	12⅞	
Asoc Porc	3374	83	82	82	
Atco A	32850	$15½	15	15⅛	+ ⅛
Atlo Hard A	1500	12⅞	12⅞	12⅞	
BP Can	1650	$13½	13¼	13¼	
Bansister C	1500	$13⅛	13	13⅛	+ ⅛
Bank BC	452	$27	27	27	
Bank Mtl	21500	$16½	16¼	16⅜	
Bank N S	9142	$21¼	20⅞	21¼	+ ¼
Bankeno	200	200	200	200	
B Cdn Nat	z103	$15⅛	14⅞	15⅛	
Bartaco	500	215	215	215	+10
Baton B	100	$10¼	10¼	10¼	
Bay Mills p	260	$8⅛	8⅛	8⅛	— ⅛
Bell Canad	12560	$54⅛	54	54	— ⅛
Bell C pr	200	$29¼	29¼	29¼	+ ½
Bell D pr	225	$55⅞	55⅞	55⅞	
Bell 2.78	1611	$29⅜	29½	29½	
Bell 1.80	2750	$23⅜	23⅜	23⅜	+ ⅛
Black P A	500	460	460	460	+20
Block Bros	1700	56	56	56	— ⅛
Border C	400	255	250	250	
Bovis Cor	6700	71	70	70	— 2
Bow Valy	6235	20	19⅛	19⅛	— ⅜
Bralor Res	2700	495	495	495	+10
Bramalea	100	56¼	6¼	6¼	
Brameda	500	120	118	118	— 2
Brascan A	8620	$13⅝	13½	13½	— ⅛
Brscn B ½	1100	$28¼	28	28¼	+ ¼
Brenda M	25200	$12⅛	11¾	12	+ ¼
Bridger	13450	$10	9¾	9⅞	+ ⅛
Bright A	100	6⅜	6⅜	6⅜	
Brinco	700	415	415	415	+.5
BCFP	2850	$23⅞	23¼	23¼	
BC Pack B	100	$32½	32½	32½	+ ½
BC Phone	4438	$14½	14⅛	14⅛	
BCPh 4¼ p	±5	58	58	58	
BCPh 1956	±5	$61½	61½	61½	
BCP 10.16 p	845	29	28¾	29	+ ⅛
BCP 2.32 p	400	32	32	32	
Broul Reef	±50	19	19	19	
Brunswk	3425	425	408	415	—15
Budd Auto	350	7⅝	7⅝	7⅝	— ⅛
Budd A w	300	200	200	200	— 5
Bulora Cor	z100	2½	2½	2½	
Burns Fds	250	9¼	9¼	9¼	
C					
CAE A	430	11	11	11	+ ⅛
CFCN	100	$13⅝	13⅝	13⅝	— ⅛
Cad Frv	362	9⅜	9⅜	9⅜	
Cal Pow A	1360	$35½	35¼	35⅜	— ⅛
Cal P 4½ p	z25	55¾	56	56	
Cal P 10 p	100	$114	114	114	— ¾
Cal P 9.75	10	$112½	112½	112½	— ⅛
Cal P 2.36	800	30	30	30	
Cam Mine	5500	37	36	36	
Camflo	2000	$12	12⅞	12⅞	
C Chib A	200	320	320	320	
Camp RL	600	30	30	30	
Campau A	435	420	415	415	— 5
Campau 7p	200	8⅝	8¼	8¼	
Can Cem A	13608	8⅛	8⅛	8⅛	+ ⅜
CDC pr B	580	$105	104¼	105	+ ¼
Can Malt A	300	$24	24	24	
C Nor West	2200	57	6⅞	6⅞	— ⅛
Can Perm	1500	$18⅞	18¾	18¾	— ⅛
CPerm 6¾	1500	$26⅜	26¼	26¼	— ⅛
CS Pete	21900	285	272	285	+14
Can Trust A	7040	$26	25¾	26	+ ¼
C Trust 7¼	900	$22½	22½	22½	+ ¼
C Tung	8825	$11⅛	10¾	10¾	— ⅛
C Cablesy	±50	$13¼	13¼	13¼	
C Cable w	2000	95	90	95	+ 5
Cdn Cel	±2960	$7½	7¼	7¼	— ⅛
C Curtis	500	56	56	56	+ 2
CGE	450	25	25	25	
C Hidrogas	2600	275	275	275	+ 5
C Homestd	5800	$7¼	6⅞	7	
C Hydro	2800	$10¼	10⅛	10⅛	
Cl Bk Com	12620	$24¾	24¼	24⅝	+ ⅜
CIL	100	$19⅝	19⅝	19⅝	+ ⅛
Cl Powr A	45320	$22⅜	22⅛	22⅛	+ ⅛
CLJ Pete	500	52	52	52	— 3
C Manoir A	400	455	450	455	
C Marconi	1500	455	440	450	+15
C Merrill	100	$15⅛	15⅛	15⅛	— ⅛
CNat R	2700	450	435	450	
C Occdntal	2900	$16⅝	16⅝	16½	+ ⅛
C Ocdntl p	300	$29	29	29	+ ¼
CP Inve	2876	$18⅞	18¾	18⅞	
CP Ltd	81250	$19¼	19	19¼	
CPL A p	1994	$10¼	10¼	10¼	
CPL 4 p	500	$7½	7½	7½	
C Reserve	4635	$7¼	7⅛	7¼	+ ⅛
Cdn Sup O	8300	$54⅝	54	54½	+ ⅜
Cdn Tire	100	32	32	32	+ ⅜
Cdn Tire A	4182	333	321¼	321¼	— ⅜
C Utilies	1634	$14¼	14⅛	14¼	— ⅛
C Util 5 pr	±5	959	59	59	
CU 10¼	550	$29⅞	29¾	29¾	—.⅛
C Vickers	z3	$21½	21½	21½	
Canbra	500	370	370	370	
Candel Oil	300	$14½	14½	14½	
Canron	4325	$24	23⅞	24	+ ⅜
Capit Div	9425	80	75	75	— 3
Cara	200	59	9	9	
Carl OK	14820	286	281	281	— 5
Carl A p	2000	$25½	25	25	
Carma A	1900	59	8⅞	8⅞	+ ⅛
Cassiar	2100	59⅜	9¼	9¼	
Celanese	3250	360	345	350	—10
Ctl Est A	200	$12¼	12¼	12¼	— ¼
Ctl Fund A	200	$5¾	5¾	5¾	
Chib Kay	z200	9	9	9	
Chieftan D	9047	$16⅞	16⅛	16⅞	+ ⅞
Chieftain p	350	66	66	66	+ 2
Chrysler	1677	$17⅛	17	17	— ⅛
CHUM	100	58	8	8	— ⅜
Coch Will	3500	39	38	38	— 1
Coles Book	1350	$13⅞	13½	13⅞	+ ½
Comb Met	2000	10	10	10	
Cominco	802	$33⅛	32¾	33	— ⅛
ComCap Tr	100	8¾	8¼	8¼	
C Holiday I	1800	470	465	470	+ 5
Chlins A p	±50	$23	23	23	
Computel	100	$5¾	5¾	5¾	— ½
Comtech	300	300	300	300	
Coniagas	z100	55	55	55	
Con Bath A	3115	$26⅛	26⅛	26¼	+ ⅜
Con Bath p	500	$18⅛	18⅛	18⅛	
C Bath 68 w	2775	59	9	9	+ ¼
Con Bldg	200	290	290	290	+ 5
Con Fardy	2818	325	315	320	+10
C Durham	1800	90	90	90	
C Marben	700	50	50	50	
C Morisn	2200	142	140	142	+ 2
Cons Pipe	1600	6½	6¼	6½	+ ¼
Cons Prof	3000	17	17	17	— 1
C Rambler	1800	150	145	150	
C Rexspar	1675	80	80	80	+ 3
C West P	z25	$7⅛	7⅛	7⅛	
Con Distrb	1000	355	355	355	
Cons Gas	39445	$16⅝	16⅝	16⅝	+ ⅛
Con Gas B	250	573	73	73	+ 1
Con Gas D	120	$24½	24½	24½	+ ¼
Conwest	200	415	405	415	—10
Coneland	500	55	55	55	— 1
Cop Fields	600	215	215	215	+10
Corby B	200	$18½	18½	18½	+ ⅛
Cornat Ind	4844	56	5¾	6	+ ¼
Cosed	102125	57	6⅜	6¾	+ ⅛
Costain R	900	15	14	15	+ 1
Costin R w	3400	56	5¼	6	+ ⅜
Craigmt	1600	55½	5⅜	5⅜	
Crain R L	100	8¾	8¾	8¾	+ ⅜
Crestbrk	1100	400	400	400	
Crwn Life	z59	$44½	44	44½	
Crwn Trst	500	$21⅛	21⅛	21⅛	— ¼
Crow Nest	755	843	841¼	43	+3¼
Crush Intl	1600	9⅞	9⅜	9⅜	
Cuvier M	2500	58	56	58	— 3
Cyprus	4800	9⅞	8½	8½	— ¼
D					
DRG Ltd A	200	495	495	495	— 5
Dalmy A	100	55	5	5	+10
Daon Dev	2210	8¾	8⅜	8⅜	
Daon A	500	5⅞	7½	7½	
Decca R	8120	8½	8⅛	8⅛	
D Eldona	2400	60	60	60	
Denison	9646	$55½	54¾	55¼	+ ½
Dicknsn	2000	430	430	430	
Discovry	1000	44	44	44	
Dist Tr A	100	$5½	5½	5½	— ⅜
Domain I	5400	$6½	6½	6½	
Dome	4848	$54½	54	54½	+ ¼
Dome Pete	6985	$44⅞	44	44	— ⅛
D Bridge	1110	$24	23¾	23¾	+ ⅛
D Explor	2000	11	11	11	+ ½
Dofasco A	1719	$24⅞	24¼	24⅞	+ ⅛
Dofasco p	z120	$64½	64	64	
Dom Store	9200	$16	16	16	
D Textile A	900	59	8⅞	8⅞	+ ⅛
Domtar	2591	$16¼	16	16⅛	
Donlee M	1000	$12½	11⅞	12½	+ 1
Douglas L	1000	280	280	280	—10
Dunde Pal	600	36	36	36	+ 1
Du Pont	200	$14½	14½	14½	— ¼
Dustbane	140	$6½	6½	6½	
Dylex Ltd	300	$7½	7½	7½	+ ⅜
Dylex L A	600	$7⅛	7¼	7⅛	+ ⅛
E-L Fin	500	99¼	9¼	9¼	+ ⅛
E-L Fin w	12200	110	109	100	—10
East Mal	1900	270	270	270	+ 5
East Sul A	720	141	141	141	— 3
Ego Mines	8500	95	91	93	+ 1
Electro K	z150	38	38	38	
Electro p	z40	$33	33	33	
Elks Stors	100	59¼	9¼	9¼	
Emco	1800	$5½	5½	5½	— ¼
Emco w	400	150	140	140	—10
Exquisite	100	240	240	240	
Exquite pr	100	56	6	6	+ ½
Extndcar	1018	58	8	8	— ⅛
Falcon C	6855	55⅜	5	5¼	+ ¼
Fibrg Nik A	3274	$27¼	26½	27	— 2
Fed Ind A	500	57	7	7	
Fed Pion	300	$23	23	23	+ ⅛
Finning T	500	$19¼	19	19	— ¼
Foodcrp Lt	220	$11⅜	11⅜	11⅜	+ ⅛
Foodex S	5800	6¼	6⅛	6¼	+ ⅛
Ford Cnda	210	$88¼	88¼	88¼	— ⅜
F Seasons	360	285	270	285	
F Sea A pr	200	6⅝	6⅝	6⅝	
F Season w	9000	20	20	20	— 3
Francana	900	$7⅜	7½	7⅜	
Fraser A	200	$25½	25½	25½	+ ½
Fruehauf	400	$7¼	7¼	7¼	— ⅛
G M Res	693	360	355	355	
GM Res r	33354	19	16½	18	+ 1
Gallaco A	±50	57	6½	6½	
Gaz Metr	18908	6⅜	6¼	6⅜	
Gaz Sl½ p	215	59	59	59	+ 1
G Distrb A	100	$7⅛	7⅛	7⅛	
G Distrb w	1200	195	190	195	+20
GMC	200	572	71	71	— 1
Genstar L	5410	527	26¾	27	+ ¼
Gnstar 1.50	320	527	26¾	27	+ ¼
Gnstar L w	6540	$10	9¼	9⅜	+ ⅛
Giant Yk	300	$7¼	7¼	7¼	
Gibraltar	3300	$5⅛	5	5⅛	
Glendale	1400	115	115	115	
Goldlund M	200	26	26	26	
Goodyear	z12	$15¾	15¾	15¾	
Granduc	z350	90	80	80	
Gt Oil Sds	700	57	6⅝	7	+ ⅛
G L Nickl	1300	52	52	52	+ ¼
GL Paper	1275	$26⅝	26⅝	26⅝	+ ⅛
GL Pap w	120	$5⅛	5⅛	5⅛	
GN Fin	z40	112	112	112	
GNGas A p	200	$18½	18½	18½	+ ⅛
Gt W Life	1000	$59⅝	59½	59⅝	+ ⅛
Gt West S	1200	305	295	300	—10
G West wt	1400	115	110	115	+ 5
G Goose A	100	$7⅛	7⅛	7⅛	+ ⅛
Greyhnd	369	$17½	17½	17½	
Gulf Can	1425	$28⅜	28⅛	28⅛	— ⅜
Gulfstrm	2500	30	30	30	
H	to	L			
Halifax D	100	160	160	160	+ 7
Hambro C	18050	$5½	5⅜	5½	
Ham Tr	160	$17¼	17¼	17¼	+ ¼
Hardee	5000	82	82	82	+ 1
Hard Crp A	700	315	300	305	—15
Hard Crp C	800	300	300	300	
Harlequin	500	$19¼	19	19	— ⅜
H Wood	1000	87	87	87	+ 3
Hawker A	200	$5⅛	5⅛	5⅛	— ⅛
Hayes D A	304	55⅜	5½	5⅜	+ ⅛
Hedway A	800	340	340	340	
Highmont	675	115	110	110	
Holinger A	800	33	32¼	33	+ ½
Home A	576	$32¼	32¼	32¼	
Hudson	1000	$28½	28½	28½	
Hud Bay A	4930	$18	18	18	+ ¼
H Bay Co	1442	$14⅜	14⅜	14⅜	+ ⅛
HB Oil Gas	470	40¼	40¼	40¼	
Husky Oil	8300	$28⅞	27½	27½	— ⅜
Husky A pr	140	$39¼	39¼	39¼	
Husky E w	2050	$10	9½	9¾	
IAC	5450	$18	17⅞	17⅞	— ⅛
ITL Ind	2500	280	270	280	+ 5
IU Intl	8850	$13⅜	13⅜	13⅜	— ⅛
IWC Com	1000	159	159	159	— 1
Imasco A	335	27	27	27	+ ⅜
Imp Oil A	16352	$22⅜	22⅜	22½	
INCO A	26223	$24½	24¼	24½	+ ¼
INCO B	350	$24¼	24¼	24¼	
Indal	700	59¼	9¼	9¼	
Indusmin	z130	$11¼	11	11	
Inland Gas	544	$11⅜	11¼	11⅜	+ ⅛
Inlnd G 10p	720	$29¾	29¾	29¾	— ¼
Inter-City	800	$7⅜	7¼	7⅜	+ ⅛
Inter C A p	100	$16½	16½	16½	
Inter C B p	z25	$18⅛	18⅛	18⅛	
Inter C B w	1650	480	480	480	
Intrmetco	1200	56⅝	6⅜	6⅜	+ ⅛
IBM	141	$286½	286	286	— 2
Int Mogul	925	310	305	305	— 5
I Mogul A	100	$12¾	12¾	12¾	— ¼
Interpool	500	25	25	25	
Int Pipe A	19090	$15⅛	15¼	15⅜	+ ¼
Ipsco	515	$16¾	16¾	16¾	+ ⅛
Inv Grp A	4900	57⅜	7½	7⅜	+ ⅛
Inv Grp 5 p	200	$16	16	16	+ ¼
Iron Bay T	200	55⅞	5⅞	5⅞	— ⅛
Irwin T A	1690	345	340	345	+ 5
Island Tel	500	$14¼	14¼	14¼	
ISO	2000	112	111	111	
Ivaco A	100	$7⅛	7⅛	7⅛	+ ⅛
Ivaco 8.85	123	$49¾	49¾	49¾	
Jannock A	3850	$10¼	10⅛	10¼	+ ¼
Jannock B	475	$10	10	10	
Jannock 8	246	$14⅛	14⅛	14⅛	
Jannock w	4068	269	250	265	+10
Jelex	4000	3	3	3	— 1
Jorex Ltd	11000	22	21	21	
Joutel	3000	7	7	7	
Kaiser Re	4650	$14¼	14¼	14¼	— ⅛
Keps Tran	4900	91	89	90	— 1
Keen Ind	10000	53	50	50	—10
Keeprite B	2200	$11⅛	11	11⅛	+ ⅛
Kerr A A	1915	$15½	15½	15½	
Keffer A	4115	56	5⅞	5⅞	— ⅛
La Luz	700	57½	7½	7½	
Labatt A	3500	519	18¾	19	+ ⅛
Lab Min	10145	$33½	33½	33½	+ ¼
LBcana	2000	480	475	475	— 5
Laidlaw A	5720	59¼	9⅛	9⅛	
LDnt Cem	1045	330	325	330	
L Shore	±50	215	215	215	
Langis	1000	6	6	6	+ 1
Laurasia	5769	43	43	43	
Lau Fin p	320	$7¾	7¾	7¾	
Lau F 1.25	300	$16½	16½	16½	
Lau Fn 140	100	$18⅞	18⅞	18⅞	
Leigh Inst	1400	400	400	400	— 5
Liberian	500	$15½	15⅜	15½	+ ⅛
L L Lac	1300	160	155	160	+ 5
Livingsto	412	$17½	17½	17½	+ ⅜
Lob Co A	103	365	365	365	
Lob Co B	350	375	365	365	
Lob Co pr	294	527	27	27	
Lob Ltd Ap	1400	$17¾	17½	17½	
Lob Ltd Bp	100	$18⅜	18⅜	18⅜	
Lochiel	7100	151	150	150	+ 3
Lost River	1100	79	78	79	+ 3
MEPC	100	$11¼	11¼	11¼	
MICC A	300	29	29	29	
MH Cable	z50	$13¾	13¾	13¾	
Mclan Pt A	80240	$10¼	10⅛	10¼	
MB Ltd	9026	$20½	20	20⅛	— ⅜
Madeline	z5	65	65	65	
Magna Int	1511	$17½	17½	17½	+ ⅛
Magna A	1000	$18¼	18¼	18¼	
Magnasas	9500	53	51	53	+ 2
Maislin I	100	260	260	260	+10
Majstc Wil	1800	345	340	345	+ 5
Malartic	500	80	80	80	+ 5
Man Bar	6500	88	88	88	+ 1
M Lt Mills	1510	513	13	13	
Maplex M	250	425	425	425	—25
Maritime	150	$21⅞	21⅞	21⅞	— ⅛
Mar T 940	200	$13¼	13¼	13¼	
Market F	600	5⅜	5⅜	5⅜	+ ¼
Mass Fer	13346	$19½	18¾	18¾	— ⅜
Mas F A	9550	$27⅞	27½	27⅞	+ ⅜
Mas F B	1075	$28⅞	28¼	28⅞	+ ⅛
Matchan	500	10½	10½	10½	
Maltgmi A	5600	512	11⅞	12	+ ⅛
Mc Adam	2000	28	27	27	— 1
Mc Intyre	1925	$35	34	34½	— ½
McLaghlin	200	56¼	6¼	6¼	
Melcor	6880	$7⅞	7¼	7¼	
Mentor	1500	350	350	350	—10
Mercantil	1226	$13⅜	13	13⅜	+ ⅜
Merland E	12700	56¼	6⅜	6¼	+ ⅛
Met Stor A	375	$12⅞	12⅞	12⅞	+ ¼
Met Trust	z28	$24	24	24	
Mindamr	500	10	10	10	+ ¼
Moffat A	100	$11⅜	11⅜	11⅜	— ⅜
Molson A	4418	$17½	17	17½	+ ¼
Molson B	1800	$15½	15	15½	+ ½
Monarc W	500	50	50	50	
Mtl Trust	500	$12⅜	12⅜	12⅜	— ½
Mogno	33633	$29⅛	29¼	29¼	
Mt Wright	500	15	15	15	
Multi Acc	2000	370	370	370	
Murphy	4200	99⅜	9¼	9⅜	
Myrmar M	7499	83	80	83	— 2
NBU Mine	300	105	100	105	
NaChrs I	2525	55¼	5⅜	5⅜	— ⅛
Nat Drug	420	6¾	6⅜	6⅜	
Nat Drug p	500	58	8	8	— ⅛
Nat Trust	400	$16½	16½	16½	
Nemco	42800	200	194	200	+ 7
Neonex	9335	275	272	275	+ 3
NB Tel	799	520	19⅛	20	
NB Tel 1.85	100	$23	23	23	
N Kelore	1000	14	14	14	+ 1
N Senator	2000	7	7	7	
N York Oil	2825	138	133	135	+ 2
Newco Pin	160	$24¼	24¼	24¼	— ¼
Nfld LP A	200	$14¼	14¼	14¼	
Nfld Tel	z25	8⅜	8⅜	8⅜	
Nfld Te 975	200	$23¼	23¼	23¼	+ ¼
Noble M	1000	38½	38½	38½	— ½
Noma A	150	55⅜	5⅜	5⅜	+ ⅛
Noranda A	2318	$26¼	26¼	26¼	+ ¼
Norcen	13995	$12⅜	12¼	12⅜	
Norcen B	z125	$21½	21½	21½	
Norcn 150	600	$22¼	22¼	22¼	
Nordalr A	200	360	360	360	
Norlex	1000	6	6	6	
Normick P	800	365	365	365	
NC Oils	1500	510	10	10	
Nor Ct 260p	100	534	34	34	+ ⅛
Nor Tel	668	$32¼	32½	32¼	+ ⅛
NTecm B w	1000	$12⅞	12¾	12⅞	— ⅜
Northgat	2000	490	490	490	
Northld	5000	9½	9½	9½	— ½
NS Savngs	100	$14¼	14¼	14¼	+ ⅛
Nowsco W	100	$25½	25½	25½	+ ¼
Nu-Wst A	650	$14¼	14¼	14¼	+ ⅛
Numac	3650	$11⅞	11¾	11¾	— ⅛
OPI A	100	58⅞	8⅛	8⅛	+ ⅛
Oakwood P	25539	218	206	217	+ 7
Obrien	2000	108	108	108	+ 1
Ocelot A	900	511	11	11	
Ocelot B	20075	$11⅛	10⅞	10⅞	— ⅛
Okanagan	700	58⅞	8¾	8⅞	+ ⅛
Oshawa A	7650	465	450	450	—10
Osisko	13800	15	15	15	
Oxford A	1400	$14	13⅞	14	
P	to	S			
Pac Coper	9000	132	130	130	— 2
Pac Nth G	500	350	345	345	— 5
Pac Nth 6¼	600	$19½	19½	19½	+ ⅛
Pac Pete	2950	$32½	32¼	32⅜	
Page Pet	2150	330	325	330	+25
Pamour A	6250	410	400	400	—10
Pancana I	200	102	102	102	
PanCan P	850	$31	31	31	+ ⅛
Patino N V	2200	$16¼	16¼	16¼	
Paulin A	700	350	350	350	+25
Pe Ben O	700	350	350	350	
P Dept S	1400	5⅜	6⅜	6⅜	
P Jewl A	1900	$7¼	7¼	7¼	+ ¼
P Jewl C	550	$7¼	7¼	7¼	
Petrol	10000	299	295	295	
Peyto Oils	13400	59	8¾	8⅞	
Pick Crow	538	12	12	12	
Pine Point	1690	$31½	31¼	31⅜	
Pitts C	900	56½	6½	6½	
Place G	6100	57	55	55	— 2
Plysr 840	1000	527	27	27	
Pominex	3000	63	63	63	+ 2
Pop Shops	3868	$7⅜	7⅜	7⅜	— ⅛
Pow Corp A	3700	$9¼	9⅛	9¼	+ ⅛
Pow C 4¼	z25	$30½	30½	30½	
Preston	100	$14⅜	14⅜	14⅜	
Price Co	1645	$10⅜	10¼	10¼	+ ⅛
Provigo	650	$10⅞	10⅞	10⅞	
Prov